WEATHER: Cloudy, Few Showers

Victoria Daily Times

TODAY'S NEWS TODAY
Telephone 382-3131
Want Ads 386-2121

83rd Year, No. 52 ★★ VICTORIA, B.C., MONDAY, AUGUST 8, 1966 —30 PAGES PRICE: 10 CENTS WEEKEND 14 CENTS

TRUCK RUNS OFF ROAD KILLING 23 PERSONS

LIMA, Peru (Reuters) — Twenty-three persons were believed drowned today after a truck plunged into a river near the town of Tingo Maria, 330 miles northeast of here. Police said the truck, loaded with passengers, ran off the road between Aucayacu and Tingo Maria and sank in the River Huallaga, a tributary of the Amazon. Eight persons survived.

7 U.S. Planes Shot Down; Worst Day's Loss of War

Meet Barrage Of Missiles

SAIGON (AP)—The United States military command announced today that American pilots encountered 24 Soviet-built missiles over North Viet Nam, Sunday, when seven U.S. planes were shot down.

It was the heaviest loss in a single day of the air war.

A spokesman refused to say whether any of the planes were hit by surface-to-air missiles. He said only that they were lost to ground fire rather than to enemy planes.

Earlier, a spokesman said no missiles had been sighted Sunday. There was no explanation of the change in the report.

Only two of the nine flyers were rescued as ground fire drove off U.S. rescue helicopters, a U.S. military spokesman said. The others were listed as missing in action.

Radio Hanoi, which also reported seven American planes downed Sunday, said some pilots were captured. It did not give the number or any identities.

LOST SIX PLANES

The worst previous day for U.S. aircraft over the North was Aug. 13, 1965, when six planes went down.

The North Vietnamese shot down five air force F-105 Thunderchief jets, including two F-105Fs packed with electronic gear for use against radar and missile sites; air force RF-101 Voodoo reconnaissance jet, and a navy propeller-driven A-1 Skyraider.

They brought the number of planes reported shot down in the Communist north to 326.

Meanwhile, a former vice-president, Richard M. Nixon, hinted that U.S. officers in Saigon believe at least 500,000 U.S. troops are needed to win the war.

Nixon gave that estimate before leaving for Manila after a three-day visit.

Missiles 'Effective'

SINGAPORE (Reuters) — North Viet Nam said today it is knocking down more and more American planes with surface-to-air missiles.

The North Viet Nam news agency said American claims that North Vietnamese missiles are ineffective against U.S. jets are "lies and deceits."

Contractor Offer Rejected By Carpenters

The contractors lockout against carpenters moved into its fifth day today with no sign of a break between the disputants.

An offer by the contractors to put the contentious issue of shorter working hours to a study group, if the carpenters would return to work, was rejected by the union.

"Why should we bother taking up the employers' offer at this stage," said Arnold Smith, president of the Provincial Council of Carpenters.

SAID 'NO' BEFORE

"They offered to set up a study on shorter working hours four months ago and we said no."

The union originally sought a 35-hour work week instead of the present 40 hours at no reduction in pay. It has signed agreements with 125 contractors providing for a 37½-hour week next year.

R. K. Gervin, chairman of the Construction Industry Joint Negotiating Committee which represents 322 major companies, said 185 companies have served lockout notice and more are doing so.

He expected all 322 to participate in the lockout but there was a delay because some companies are in remote parts of the province.

FIZZLE? SUCCESS?

The union said the lockout is a fizzle but the contractors said it is a success.

Mr. Gervin said all the contractors whose lockout notice has expired are not hiring carpenters.

But work by other tradesmen on building projects was continuing as long as it could until carpenters became necessary.

It was "difficult" to say how long it would be before all projects would be shut down because work has run out.

FEW PICKETS

The union is posting only a few "locked out" pickets at building sites to enable other tradesmen to continue working.

Locally, the United Brotherhood of Carpenters said 18 companies have served lockout notices and 11 contractors have

Continued on Page 2

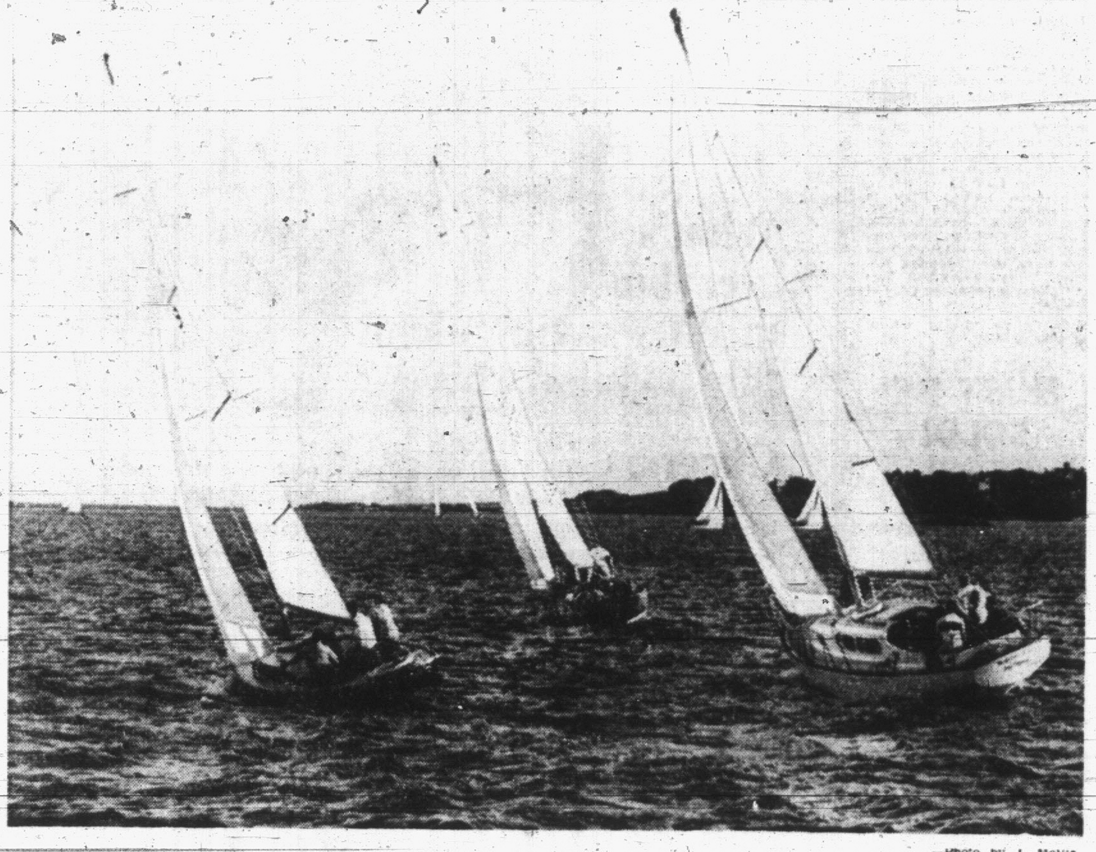

—Photo by J. McVie.

IT WAS A TRIUMPHANT RETURN Sunday for sloop Miramar, at right, owned by Royal Victoria Yacht Club skipper Ernie Woodcock. The Esquimalt Squadron, Royal Canadian Naval Sailing Association regatta was Woodcock's first competition since he returned from a two-and-a-half-month holiday in Europe. The Miramar captured HMCS Naden Trophy for winner of Friday's long-distance race and placed first in the Division I series. She's seen at the start of Friday's race with the sailorette, Black Hawk, RCNSA (at left) and Onna, L. F. Lindholm, RCYC. (See story on Page 2.)

92 PEOPLE DROWNED IN JAPAN HEAT WAVE

TOKYO (Reuters)—A record 92 persons were drowned throughout Japan Sunday and 24 were reported missing as hundreds of thousands thronged beaches as the temperature soared in the 90's.

Swimmers were warned of high waves churned up by an approaching typhoon. The mercury rose to 93 degrees in Tokyo and 95 in Osaka.

BURNS CLAIM CHILD

Flaming Car Kills Couple; Man Drowns

Four persons, including two British Columbia tourists, died accidentally on Vancouver Island at the weekend.

A traffic accident, a drowning and a fire accounted for the deaths.

RCMP today were still unable to identify the couple who died in the burning wreckage of their car on the Tofino-Ucluelet road on the west coast of the Island early Sunday.

"All we know is that they were not local residents and the car is registered in B.C.," said an RCMP spokesman.

STRUCK IN REAR

The accident occurred at 1:30 a.m. when their small car was struck from the rear near Tofino.

RCMP said there was some suggestion the car may have been parked when the accident occurred.

The impact turned the car over in a ditch where it caught fire. The bodies could not be identified immediately as either male or female.

Occupants of the second car escaped injury.

INQUEST TONIGHT

An inquest was to open in Ucluelet tonight.

The third death occurred on Westwood Lake, four miles north of Nanaimo Saturday.

RCMP said Samuel Thommasen, 67, of Nanaimo, was drowned when he fell from his rowboat while fishing. He was alone at the time.

Little Michelle Cooper, 5, who was burned in a fire at her home early Saturday, died this morning in Chemainus General Hospital.

SISTER UNHARMED

Michelle, youngest daughter of Mr. and Mrs. Dick Cooper, was pulled from the burning house by a neighbor. She suffered 20 per cent burns to her body.

Her sister, Sandra, 11, escaped unharmed, while another sister, Judy, 8, was sleeping at a friend's home.

The parents were not at home at the time of the fire.

WIRE BRIEFS

Aussie Swimmer Wins

KINGSTON, Jamaica (CP)—Peter Reynolds of Australia won the gold medal in the men's 440-yard individual medley swimming event at the British Empire Games today, with Ralph Hutton and Sandy Gilchrist of Ocean Falls, B.C., hanging on to take second and third place, respectively.

Missing Plane Safe

WINNIPEG (CP)—A missing twin-engined float plane with seven persons aboard was located today at Wollaston Lake in northeastern Saskatchewan. All aboard—the pilot and six American tourists—were reported safe.

Convicts Released

ISTANBUL (Reuters) — About 50,000 Turkish prisoners will be released from jail under an amnesty signed today by President Evdet Sunday. Under the amnesty 41 convicted murderers will have their death sentences changed to life imprisonment.

Prisoners Traded

JERUSALEM (AP) — Syria and Israel exchanged a total of 10 prisoners today. The Syrians returned four Israelis they had held for various periods while Israel sent back six Syrians.

Assembly Ban Broken

BOMBAY, India (AP)—Violence was reported today to have erupted in Ahmedabad, capital of Gujarat State, where leftist opposition parties broke a police ban on the assembly of more than four persons.

Ex-Envoy Dies

RIO DE JANEIRO (Reuters)—Fernando Lobo, Brazil's first ambassador to the Organization of American States and OAS president from 1958 to 1960, died here Sunday of a stroke. He was 69. He had also been Brazil's representative at the United Nations.

NO SETTLEMENT IN SIGHT

Rhodesia Talks Resume But Wilson Cautious

LONDON (CP)—Prime Minister Wilson announced today that British - Rhodesian talks are being resumed, but he warned against expecting "early results."

Wilson left no doubt he expects the rebel white-minority regime of Ian Smith to continue in power in Rhodesia beyond next month's conference of Commonwealth prime ministers in London.

There is no indication that a settlement in the crisis, sparked by Smith's seizure of independence from Britain last year, is likely within the next two months, said Wilson. He pledged to recall Parliament if an unexpected settlement comes into view. Parliament is scheduled to go into summer recess this weekend.

British officials will be returning to Salisbury, the Rhodesian capital, at the end of this week to continue the consultations that have dragged off and on since May, Wilson told the Commons in a prepared statement.

EXPLORE FURTHER

"It is clear that further exploration of a number of important issues is essential before we can judge whether or not a basis may exist for negotiations, and with whom such negotiations might take place," Wilson said.

Last January, Wilson spoke of ending the Rhodesian rebellion "in weeks rather than months" when he met with other Commonwealth prime ministers in Lagos, Nigeria, in an emergency conference on Rhodesia. His words today constituted recognition of the Smith regime's survival despite economic sanctions imposed against the regime.

He won cheers in the Commons when he reiterated his socialist government's determination not to conduct official dealings with an illegal regime, although he said he is prepared to hold non-committal exploratory talks with the regime's representatives.

CHAVAN
... India too

Pakistan Boosting War Arm

NEW DELHI (Reuters)—Defence Minister Y. B. Chavan of India told Parliament today Pakistan is arming itself "at a frantic rate" with Chinese assistance and this constitutes a grave threat to India's security.

He said Pakistan has secured five more squadrons of fighters and fighter-bombers and has been able to build up its air force with MiG fighters supplied from China and F-86 aircraft from West Germany.

Chavan said Pakistan plans to expand the army to 11 divisions from five.

Without joining in any arms race, he said, India is taking steps for defence.

GIRL SEES SELF ON TV

'That's Me' Cry Ends Long Silence

LONDON (AP) — Seeing her face on television shocked a deaf-and-dumb girl out of her silence, Scotland Yard reported today.

"That's me," cried the 17-year-old girl as her picture appeared on the screen by her hospital bed.

She was found wandering in a London street 12 days ago. She could only communicate with the police by writing answers to written questions.

In her scribbled notes, the girl said her name was Katherine Simms and she had been deaf and dumb since suffering a head injury a year ago. Her parents died in a car crash.

Police were unable to locate relatives and arranged for Katherine's photograph to be shown on a TV news program.

"The shock of seeing herself on television brought back Katherine's hearing and speech," said a police spokesman.

"But she has not been able to tell us anything beyond her written statements, and we are still trying to find her relatives."

Dealer Kills Family

GROSSETO, Italy (AP)—Apparently outraged because his daughter returned late from a party, a cattle dealer went on a rampage today and killed the girl, her fiance, his own wife and then himself.

PHONES BEGIN TO RING AS CALL GOES OUT

Saturday Closing Date for Voters' List

By JOHN MIKA
Times Legislative Reporter

Election machinery began rolling today as formal proclamations were sent out to returning officers in the 47 redistributed ridings in B.C.

"We were not able to get them out Friday because the 7 p.m. announcement was after mailing time but they've gone out this morning and I'm busy already with phone calls from people seeking posts," said chief electoral officer Fred Hurley.

"It is important to note that closing date for the voters' list is Saturday, Aug. 13," he added.

Nomination day across the province is Monday, Aug. 29, and formal nominations in the Southern Vancouver Island area must be filed at the Victoria Courthouse, Oak Bay, Saanich and Esquimalt municipal halls respectively.

A total of 55 seats will be filled Sept. 12 as a result of redistribuition, only five from this region because Victoria's representation was cut from three to two MLAs by the act which went into effect automatically when Premier Bennett made his election call.

Victoria returning officer John Smallwood estimated that about 90,000 persons are registered at the moment in the four new ridings of Victoria, Oak Bay, Saanich and The Islands, and Esquimalt.

"We've registered about 10,000 new names since the major drive started in June but at the same time, in cleaning up our lists, we've scratched out about 10,000," he said.

If you are in doubt about your registration — and are a British subject or Canadian citizen of at least 19 years of age with residence in Canada for at least the past 12 months including the last six in B.C. — check between now and 6 p.m. Saturday at:

Peaceys Pharmacy, 202 Menzies; McCall-Davy Drugs No. 2, 3074 Shelbourne; Newport Pharmacy, 1210 Newport; Colwood Pharmacy, 1910 Sooke Road; Sidney "Review" office, 9825 Third; Government Building, Ganges; or the Central Office at 910 Gordon St. downtown.

Mr. Hurley said advance polls will be open Sept. 8, 9 and 10.

All ridings here are changed to some extent by redistribution.

The old Saanich constituency has a new name and is extended northward to include most of the southern Gulf Islands but it loses its Gordon Head area to Oak Bay, a strip from Tolmie Road to the Swan Lake area to Victoria City, some of the Strawberry Vale area to Esquimalt.

Esquimalt municipality loses some of its northern and western fringe including Cloose, the Malahat and Mill Bay to the new Cowichan-Malahat constituency but in turn is extended to include the six polling divisions of Esquimalt municipality which used to lie in Victoria constituency.

The redistribution commission headed by Dr. Henry Angus projected the 1963 voter registration list to show an expected shift of voters in these ridings to the following figures, with the old totals in brackets and followed by square mileages of the new ridings:

Esquimalt—17,700 (16,089), 94 square miles; **Oak Bay**—18,600 (13,936), 10 square miles; **Saanich and the Islands** — 18,800

Continued on Page 28

Index to Inside Pages

	Page
Worse To Come In Labor Strife	9
Shamrock Hopes Go Down The Drain	11
Chicago Negro Marchers Protected	14
Russia-First Economy Plan Unveiled	16

Ask The Times	17	Finance	8	Radio, TV	25
Births, Deaths	20	Forbes	6	Sport	10
Comics	29	Home Garden	6	Weather	2
Dear Abby	19	Island	13	Why Grow Old?	18
Entertainment	15	Penny Saver	18	Women	18

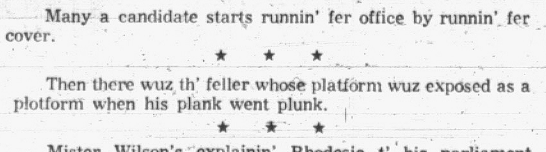

Many a candidate starts runnin' fer office by runnin' fer cover.

★ ★ ★

Then there wuz th' feller whose platform wuz exposed as a plotform when his plank went plunk.

★ ★ ★

Mister Wilson's explainin' Rhodesia t' his parliament t'day, an' thet's no afternoon off.

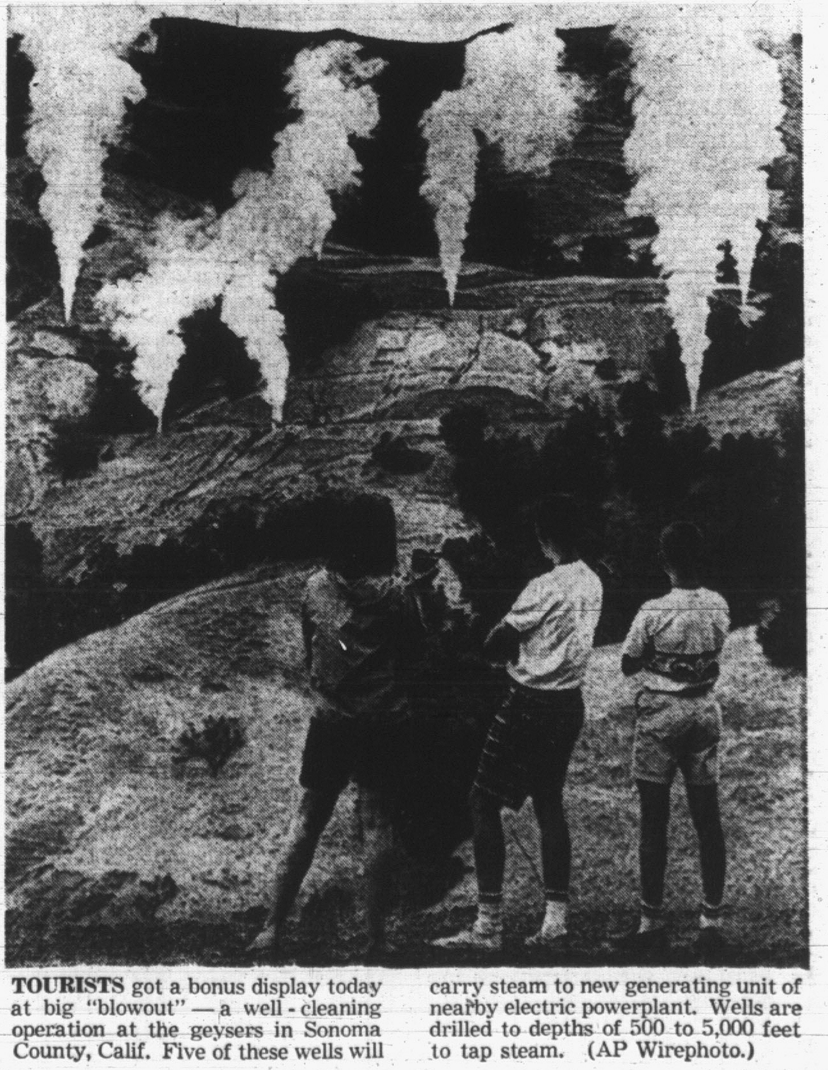

TOURISTS got a bonus display today at big "blowout" — a well-cleaning operation at the geysers in Sonoma County, Calif. Five of these wells will carry steam to new generating unit of nearby electric powerplant. Wells are drilled to depths of 500 to 5,000 feet to tap steam. (AP Wirephoto.)

THIS WORLD OF OURS

People and Things

(Compiled From Times News Services)

PORTSMOUTH, England—Alec Rose made an inauspicious beginning Sunday in a round-the-world race.

Rose, 58, set sail from Portsmouth in his 30-foot sloop, Lively Lady, and within a minute ran aground.

He was towed back on course by a powerboat but his troubles were not over.

Out came Mrs. Rose, speeding to the scene in a dinghy. She handed her husband a precious forgotten item—his toothbrush.

Then off he sailed on his 25,000-mile voyage, accompanied only by a rabbit mascot which had accompanied him on two single-handed crossings of the Atlantic.

In two weeks' time, Rose's race opponent, veteran British yachtsman Francis Chichester, leaves Plymouth, Southwest England, in his faster Gypsy Moth VI. Each will take a month off in Sydney, Australia, before sailing back to England.

★ ★ ★

PAURI-GARHWAL, India (AP) — Prime Minister Indira Gandhi is in trouble with some cow-worshippers. Local members of her ruling Congress party, on hearing by radio that she hit a bull's eye with a carbine from a weapons factory she had just inaugurated, condemned her for a "dastardly act."

★ ★ ★

TORONTO — Computer operator Herman Surkis, 21, said Sunday he has decided to quit his $72-a-week job at the National Cash Register Co. of Canada rather than shave his beard.

"I would find it difficult living with myself if I shaved it off," he said in a interview. "I decided to stick to my principles."

He said he had been told by an official of the company that he would be fired unless he shaved his beard.

"It is not so much the beard but the way it was handled. They gave me an ultimatum that was an infringement of my civil liberty.

"I might have shaved it off if they had asked me in the right way."

Mr. Surkis grew his beard to give an appearance of greater maturity. He said last week that he would, in time, shave it off to make himself look younger again.

A company official said last week the beard interfered with the company image. Mr. Surkis said this wasn't so since he worked a night shift and rarely met the public while on the job.

★ ★ ★

HUNTINGTON, W.Va.—The city council was told changes will have to be made in the municipal bathing ordinance which says: "All persons using city swimming pools shall take a cleansing shower bath in the nude . . . A bath after donning a bathing suit shall not be permitted." Two of the four city pools have outdoor showers.

★ ★ ★

DENVER, Colo.—Not everyone in the Denver area enjoyed watching the wedding of Luci Johnson and Patrick Nugent on television Saturday.

KOA-TV, an NBC affiliate, reported its switchboard was flooded with nearly 400 calls protesting the pre-empting of the Pittsburgh-Cincinnati National League baseball game for the nuptials.

★ ★ ★

WASHINGTON—Luci Johnson's bridesmaids had a moment of hilarity before the high solemnity of the ceremany. Lynda Johnson, maid of honor, led the girls in singing "Get Me to the Church on Time." This was good for a laugh because of a gaff in a White House release.

Referring to instructions by Priscilla Kidder to the bridesmaids on how to sit in the limousines so they would not wrinkle their dresses on the way to the church, it said: "Priscilla gave instructions as to how to sin in the cars going to the shrine." The release was later amended to read "sit" instead of "sin."

★ ★ ★

PARIS—This month's copies of American magazine Playboy will be seized in France because they carry photos of film actress Jane Fonda unclothed, officials said Sunday.

The decision was taken by a complaint lodged by the actress' husband, French film director Roger Vadim. Vadim announced he will also sue the magazine for $20,000 damages.

The disputed photos were taken during the shooting of the film La Curee (The Quarry) in France, in which Jane Fonda is shown wearing only a monokini but with her back to the camera. The photographer who took the pictures used in Playboy was reported to have hidden in the studio to get front views of the actress.

. . . CARPENTERS

Continued from Page 1

signed the new shorter-hours agreement.

Pickets were posted at additions to Royal Oak and Bank Street schools, as well as the social sciences block at the University of Victoria.

Union president John Schibli also issued a statement criticizing contractor George Wheaton for comments last week.

CHALLENGES UNION

(Mr. Wheaton said no joint committee contractors have signed with the union, those who have signed are "little people and one-man shops" and he challenged the union to name "one firm of any consequence" which has signed.)

Mr. Schibli called the statements "bombastic" and typical of a "hard core group of contractors" showing a disregard for the effects a lockout order will have on the construction industry.

He called the contractor's reference to the size of signed-up companies as "naked arrogance (which) must certainly be an affront to the 80 per cent of exchange - represented contractors which fall into the category Mr. Wheaton chooses to classify as 'oneman shops' which 'don't really count.' "

'ECONOMIC REPRISALS'

Mr. Schibli refused to accept Mr. Wheaton's challenge to divulge the names of signed-up contractors because he pledged these companies not to do so and to "protect them from economic reprisals."

But he did say one of these contractors "has more work than the majority of exchange contractors and could be classed as a major contractor."

Mr. Schibli said about the same number of carpenters at last week remain without work —200. There was an "open order" for 30 men to go to the Peace River power project.

Traffic Heavy In Weekend Yacht Racing

By PAT DUFOUR

It looked like the corner of Douglas and Yates at rush-hour, Sunday, as the larger yachts in the weekend's regatta at Munro Head jockeyed for position.

They were starting the last of a three-race series.

The wind was light and variable, causing boats starting at different times to pile up on one another in a jam that tested every skipper's knowledge of right of way rules.

The race was a fitting climax to the annual regatta of the Esquimalt Squadron, Royal Canadian Naval Sailing Association which had seen a record number of yachts competing.

Throughout the regatta, sunny skies, variable winds and challenging courses had dished out a program that was made to order for the confirmed 'rag hauler.'

Big winner for the weekend was Ernie Woodcock of the Royal Victoria Yacht Club. His 35-foot sloop, Miramar, won top laurels in the series of races for division one boats. She also won the long-distance race from Cadboro Bay to Munro Head, Friday evening, on corrected time.

Winner of dicision two series was Haida, skippered by Don McCowan, RVYC. In second spot was Green Teal, Rudy Kirmshe, RCNSA.

Veteran yachtsman of the RVYC, Ned Ashe, once more showed his prowess by capturing the Thunderbird series trophy in May D II. Winner of the Cubs series was Jack Woodward's Sugar, also RVYC.

RVYC skipper, George Dufour won the Cal 20 series in Galenaia and Ted Trenholme, RVYC, proved top sailor in the Bearcat catamaran series.

In the small boats section, competition was keen with many mainlan sailors competing, most of these from Kitsilano Yacht Club.

In this section, members of the host club came into their own with Peter Robin and Denni Turnbull, both RCNSA, capturing first and second positions in service dinghy competition. Also of the same club was Robin Spear, top sailor in Fireballs, who beat out Adrean Harrison, RVYC.

RCNSA took first and second spots in the 420 series, winners being Jack Stacey and Leigh Holland. The Enterprise series, a new class for this regatta was won by Nigel Robertson of the Enterprise Association.

Earo Olenius, KYC, was winning skipper in Sabot competition. Runner-up was Geoff Topman, RCNSA. In third place was Gillian West of the Hollyburn Sailing Club.

First over the finish line in Friday's long-distance race was a Bearcat, skippered by Ken Keith of the RCNSA. Doug Eeer, RVYC, was second Bearcat to complete the course.

Miramar, who won on corrected time, was second over the finish line and Dick James, RVYC, sailed his Lalonga II over the line in third position.

First three boats in division two were Don McCowan's Haida, Charley Pasch, RCNSA, and Crusader, skippered by RVYC's Hector Alexander.

Peter Townsnend, RVYC, was first Cub in Foxy, followed by Denny Coverdale's Rabble Rouser, of the same club.

First and second Thunderbirds were Jim Johnson's Westerly and Bob Dalgleigh's Tambua, both of RVYC. First two Cal 20s were Norm Marcus' Santorin and George Dufour's Galenaia.

Killed at Camp

PRINCE RUPERT (CP) — Judy Gaudry, six, of Prince Rupert, was killed Saturday when hit by a taxi at the Oliver Lake campsite five miles east of here. Police said the girl was at the campsite with her parents. They said she apparently wandered out onto the road, into the path of the taxi.

U.S. BLAMED

Poland Protests Raid on Cambodia

By Reuters

Poland and China Sunday denounced the reported bombing of a Cambodian village close to the South Vietnamese border Aug. 2 by U.S. planes.

Poland, in a press statement, said the bombs fell only 110 yards from members of the International Control Commission inspecting the village, but did not injure them.

Poland, with Canada and India, is a member of the commission.

The Chinese foreign ministry, in a statement quoted by the New China news agency, said it firmly supported a Cambodian protest after the incident, in which it said three innocent persons died.

UNIONS GROW

About one-fifth of all persons in Canada's civilian labor force are members of labor unions.

Cyclos

SALES AND SERVICE

FREE HEATING ESTIMATES

We sell, install and service oil burners, furnaces, hot water heating systems, electric stoves and hot water heaters.

We recommend Lincoln, Enterprise and BA Sentinel oil furnaces.

Reliable oil burner service under BA Home Heating Plan.

Financing up to 10 years with BA Oil Co.

For Information or Service

PHONE 479-1151

Day or Night

Excellent Retirement Home!

1302 Purcell Place

(Corner of Moss)

This impeccable and compact, two-bedroom residence represents just about the most ideal retirement home that one could possibly wish to find.

Standing in the shadow of the Greater Victoria Art Gallery and a few yards from the buses, this quality-built house contains just more than 1,000 square feet of comfortable, modern living in spic-and-span condition throughout. Hardwood parquet floors, fireplace in the living room, General Electric oil hot-air furnace and many other appealing features. Taxes are only $270. This is well worth the asking price of $15,250.

Definitely no viewing without prior appointment.

MUST BE SOLD!

ERIC CHARMAN

EV 5-9765

including evenings and weekends

Fairfield Realty Ltd.

WEATHER SYNOPSIS

It was mainly cloudy throughout B.C. this morning. Scattered showers were to occur throughout the province today with a few thundershowers in the Kootenays. A Pacific weather system approaching the B.C. coast brought rain to the north coast this morning. Tuesday will continue cloudy with scattered showers in most regions as the cooler air pushes inland.

DOMINION PUBLIC WEATHER OFFICE 9 A.M. FORECASTS

Valid until midnight Tuesday

Victoria: Cloudy with a few showers Tuesday. Little change in temperature. Winds light, occasionally rising to westerly 20. Low tonight and high Tuesday at Victoria, 52 and 65.

West Coast: Cloudy with occasional light rain today and Tuesday. Little change in temperature. Winds light. Low tonight and high Tuesday at Estevan Point, 53 and 63.

Vancouver - Georgia Strait: Cloudy with a few showers today and Tuesday. Little change in temperature. Winds light. Low tonight and high Tuesday at Vancouver, 55 and 68; Abbotsford and Nanaimo, 52 and 72.

TEMPERATURES YESTERDAY

	Min.	Max.	Prep.
Victoria	55	67	Nil
Normal	53	69	--
ONE YEAR AGO			
Victoria	55	63	Nil
ACROSS THE CONTINENT			
St. John's	56	70	.29
Halifax	59	80	--
Montreal	61	83	--
Ottawa	61	79	--
Toronto	61	86	--
Winnipeg	48	69	.07
Regina	47	69	--
Saskatoon	48	70	--
Prince Albert	41	71	--
Medicine Hat	50	70	.15
Lethbridge	48	69	.12
Calgary	48	65	--
Edmonton	51	69	--
Kamloops	64	87	--
Penticton	63	82	.06
Vancouver	59	80	--
Nanaimo	60	81	Trace
Kimberley	50	83	--
Castlegar	62	89	--
Prince Rupert	52	60	1.13
Prince George	56	78	--
Fort St. John	57	76	--
Whitehorse	50	73	.25
Seattle	58	83	--
Portland	58	88	--
Chicago	62	86	--
San Francisco	52	72	--
Los Angeles	65	80	--
New York	71	89	--
Palm Springs	83	106	--

World temperatures based on observations taken at midnight PDT: London 50, Paris 52, Rome 64, Berlin 61, Stockholm 59, Moscow 61, Tokyo 89.

U.S. temperatures: Anchorage 62, 54; Las Vegas 111, 83; Phoenix 107, 83; Washington 86, 70; Honolulu 90, 73; Miami 88, 76.

CITY'S WEATHER RECORD

Sunshine, Aug.	82.0 hrs.
Last Aug.	40.8 hrs.
Normal (30 yrs.)	70.3 hrs.
Sunshine, 1966	1,428.4 hrs.
Last year	1,591.6 hrs.
Normal (30 yrs.)	1,482.6 hrs.
Precip., Aug.	Trace
Last Aug.	.09 ins.
Normal (30 yrs.)	.13 ins.
Precip., 1966	11.35 ins.
Last year	12.10 ins.
Normal (30 yrs.)	13.72 ins.

Sunrise, Sunset Tuesday
(Pacific Standard Time)

Sunrise 4:58 **Sunset** 19:39

TIDES AT VICTORIA
(Pacific Standard Time)

Aug.	Time H.M.	Ht. Ft.	Time H.M.	Ht. Ft.	Time H.M.	Ht. Ft.	Time H.M.	Ht. Ft.
8	02.22	4.8	07.22	5.6	12.18	5.3	19.37	7.9
9	03.23	4.1	19.52	8.2	....		....	
10	04.16	3.3	20.04	8.4	....		....	

TIDES AT FULFORD HARBOUR
(Pacific Standard Time)

Aug.	Time H.M.	Ht. Ft.	Time H.M.	Ht. Ft.	Time H.M.	Ht. Ft.	Time H.M.	Ht. Ft.
8	04.04	5.3	10.06	7.5	14.27	6.7	21.18	10.1
9	04.48	4.5	12.17	7.9	15.02	7.8	21.40	10.2
10	05.33	3.6	14.59	8.8	16.08	8.7	22.07	10.2

What's everybody in B.C. saying about this popular whisky?

Cheers. And you'll cheer too once you've tried Walker's Special Old. You'll like the mellow smoothness and the look of luxury. No wonder it's one of Canada's favourites.

This advertisement is not published or displayed by the Liquor Control Board or by the Government of British Columbia.

Simpsons-Sears

Only 3 Days Remain

to View the

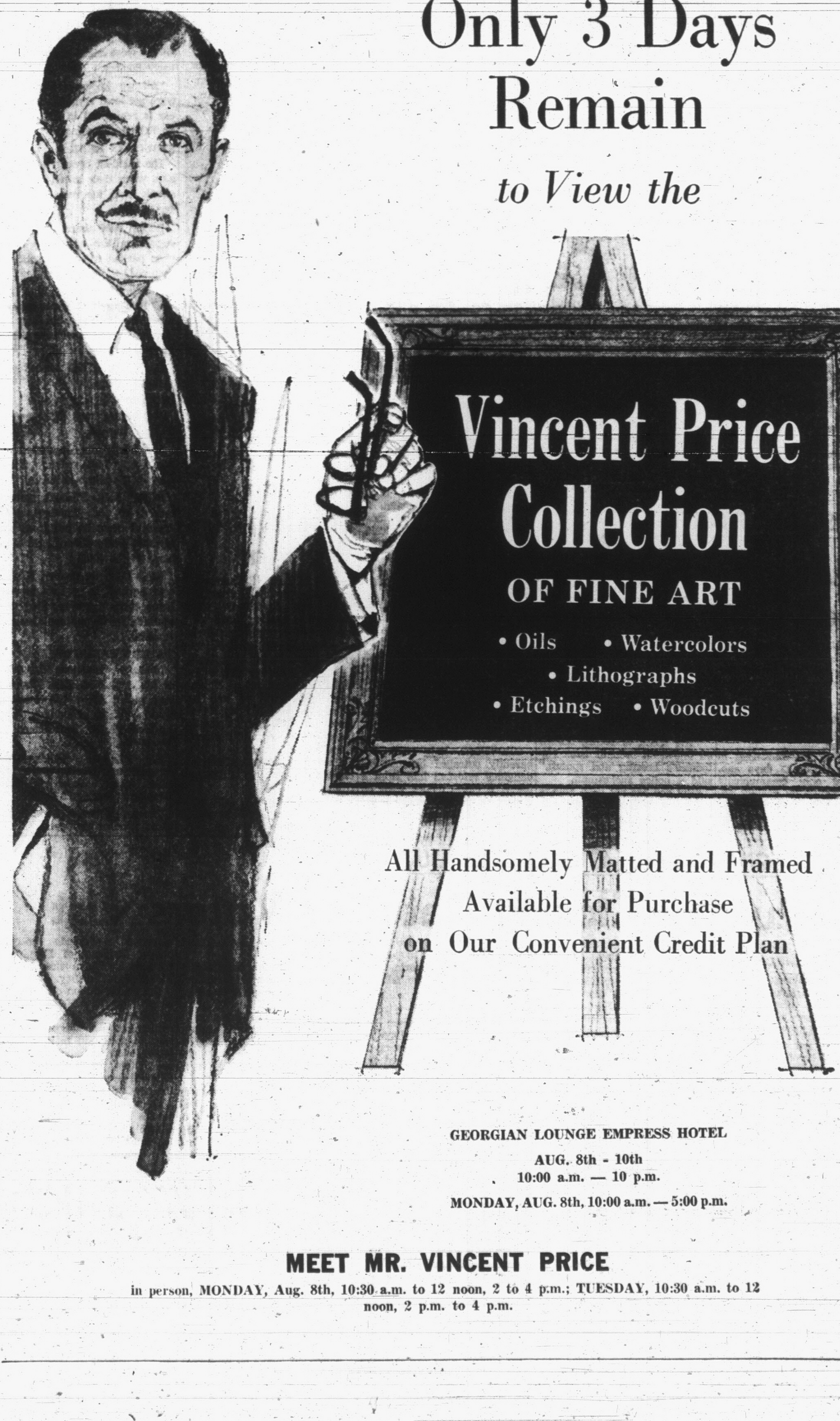

All Handsomely Matted and Framed
Available for Purchase
on Our Convenient Credit Plan

GEORGIAN LOUNGE EMPRESS HOTEL

AUG. 8th - 10th

10:00 a.m. — 10 p.m.

MONDAY, AUG. 8th, 10:00 a.m. — 5:00 p.m.

MEET MR. VINCENT PRICE

in person, MONDAY, Aug. 8th, 10:30 a.m. to 12 noon, 2 to 4 p.m.; TUESDAY, 10:30 a.m. to 12 noon, 2 p.m. to 4 p.m.

JOHNSON CRITICIZED

Hiroshima Day Protests Draw 1,200 at Niagara

BUFFALO, N.Y. (UPI)—The Niagara frontier on both sides of the U.S.-Canadian border was the scene of war-protest marches by some 1,200 demonstrators Saturday observing the 21st anniversary of the bombing of Hiroshima.

The largest group of peace marchers was sponsored by the Toronto Co-Ordinating Committee to End the War in Viet Nam.

Rochester protesters met the Canadians at the middle of the Rainbow Bridge in Niagara Falls and then crossed for a demonstration in Canada.

Rabbi Abraham Feinberg of Toronto and Joseph Mora of New York, a brother of an American serviceman who faces court martial for refusing to fight in Viet Nam, condemned the "carnage and inexcusable barbarism" of the war.

DEMONSTRATORS

Other groups of demonstrators, totalling nearly 300,000, marched to the Lewiston-Queenston Bridge and the Peace Bridge in Fort Erie.

In Buffalo a gathering of nearly 60 persons, most of them students at State University of New York at Buffalo, marched through the city to the Peace Bridge where a public statement citing President Lyndon Johson as "potentially the most dangerous human being alive today," was heard.

U.S. customs officials refused to accept a copy of the statement.

A-BOMB, VIET WAR PROTESTS PEACEFUL

MONTREAL (CP)—Police picked up 12 persons for questioning Saturday and Sunday in connection with demonstrations marking the 21st anniversary of the bombings of Hiroshima.

All 12 were released later without being charged.

Most of those picked up said they were members of the Committee for Peace and Self-Determination which is organizing meetings to protest American policy in Viet Nam and to mark the anniversary of the dropping of an atomic bomb on Hiroshima.

In Quebec City, about 100 University of Laval students marched in front of the American consulate Saturday night in a similar protest.

The demonstration was orderly and no incidents were reported.

PEACE SPEAKER SAYS:

Point of No Return Near for U.S. Force

DOUGLAS, B.C. (CP)—Dr. Giovanni Costigan, a University of Washington history professor, told a Canadian-American rally at Peace Arch Park Saturday that the United States was "very close to the point of no return" in Viet Nam.

Prof. Costigan, who used the term megadeath—"a new term to describe the instant obliteration of a million human beings"—was one of a number of speakers at the annual Hiroshima Day rally on the Canada-U.S. border near Blaine, Wash.

More than 1,500 attended, including many young children who clutched signs reading No More Hiroshimas, and Stop the War in Viet Nam Now.

Canadian member of Parliamet Grace MacInnes (NDP—Vancouver Kingsway) urged federal leaders to "stop gumshoeing around Uncle Sam."

She said Canada should take the lead in the United Nations to support UN secretary-general U Thant's goal of replacing American troops in Viet Nam with a UN task force.

VIET PROTESTS 'INEFFECTIVE' SAYS DIEF

PRINCE ALBERT (CP)—Opposition Leader Diefenbaker said Saturday that demonstrations against the United States position in Viet Nam are "generally ineffective."

He said in an interview that such demonstrations give demonstrators a chance to "let off steam" but that they do not affect national policy.

He said the U.S. cannot get out of Viet Nam. "If it were to leave, Southeast Asia would fall," he said.

Mr. Diefenbaker said the U.S. is, "on behalf of freedom, puring out its blood and its treasure. Canada is fortunate that the sacrifice does not rest on our country.

Teenagers Run Wild

GOTHENBURG (Reuters) — About 800 teen-agers stormed through the centre of this Swedish port early today, leaving a trail of destruction behind them. Police said the youngsters began rioting after a youth club was closed because of the fire risk due to smoking.

'DON'T SUPPORT U.S.'

City Meeting Highly Critical Of Canada's Role in Viet Nam

More than 250 persons at a conference on Canadian responsibility in Viet Nam held in Victoria Saturday, appeared to be highly critical of Canada's role.

The ended the meeting by passing a resolution urging the Canadian government not to support the United States in the conflict and to call on the U.S. to stop bombing North Viet Nam.

The reolosuion urged Canada to support UN Secretary General U Thant's call for recognition of the National Liberation Front as a participant in any negotiations to end the war.

It asked Canada to publicly support the principles of the 1954 Geneva Agreements as a basis for peace in Viet Nam. These include withdrawal of foreign troops and the reunification of the country through free elections.

The conference was organized by a group that included clergymen, teachers, university professors, businessmen and trade union officials.

Its purpose was to increase understanding of the issues involved in the Viet Nam conflict and to reach some agreement on how Canada can play a more constructive role in bringing an end to the war.

Organizers of the conference earlier said it would feature talks by David Groos, Liberal MP for Victoria, and George Chatterton, Progressive Conservative MP for Esquimalt-Saanich.

But Mr. Groos decided to boycott the conference, charging he had been misled about it. He said he decided not to attend when he discovered that it was going to turn into a forum for anti-American views.

Several speakers at the conference criticized Mr. Groos for failing to appear, saying he should have attended and given his views.

Mr. Chatterton showed up but he declined to comment on the war, excusing himself by saying that he is not a foreign affairs specialist.

The conference established a committee to publicize Canadian responsibility in Viet Nam. W. T. Lawson, committee chairman, said it will hold public meetings, publish literature and offer speakers to other groups.

All-Night Vigil Attracts 40 People

More than 40 persons, mostly young people, took part in a night-long vigil at the Cenotaph overnight Friday.

The vigil, which ended at 7 a.m. Saturday, marked Hiroshima Day, the anniversary of the day on which the atomic bomb was dropped on that city.

The vigil was organized by the Peace Action League, not only to commemorate the Hiroshima bombing but also to protest the war in Viet Nam.

Organizers said it accomplished its purpose because many passers-by, including some U.S. tourists, stopped to talk with the demonstrators about Viet Nam.

At one point a group of American girls visiting the city joined with the demonstrators.

Next project of the Peace Action League is to assist in the program, Canadian Aid for Viet Nam Civilians.

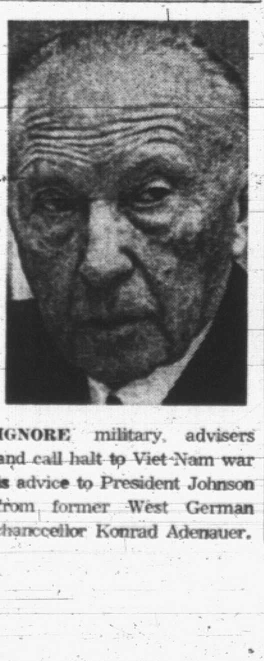

IGNORE military advisers and call halt to Viet Nam war is advice to President Johnson from former West German chancellor Konrad Adenauer.

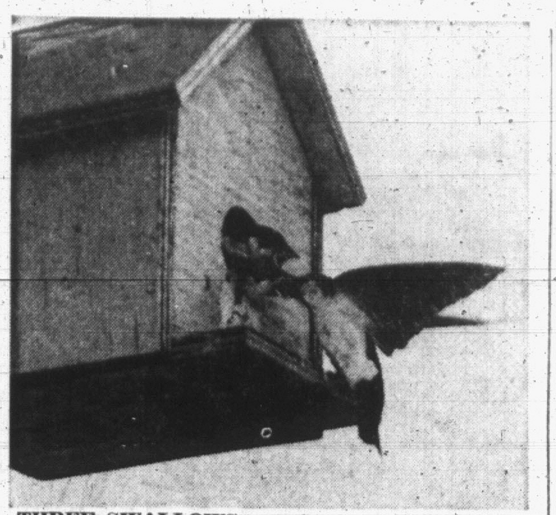

THREE SWALLOWS, caught at mealtime, made an eye-catching picture for W. A. Coombs, 2426 Evelyn Place, whose camera captured the moment when parent crams food into babies' mouths, wide-open and waiting. Photo won honorable mention in Animals of the World category in fifth week of Times Photo Contest.

MORE CLIMBERS FEARED LOST ON MT. BLANC

CHANONIX, France (UPI)—Rescue workers searched today for three missing holiday climbers on the storm-battered slopes of Mont Blanc where nine other amateur alpinists met their deaths in the past week.

There were fears the three—all Frenchmen—might have died in the freak blizzards and snowstorms which have been sweeping the 15,480-foot peak — Europe's highest.

Three Englishmen, three Swiss and three Frenchmen died of exposure or exhaustion on the slopes when unseasonable summer storms hit the area last week catching many climbers unawares.

B.C. SECOND

Manitoba Takes Lead In Centennial Race

PRINCE GEORGE (CP)—Manitoba stroked a steady 58 to 60 strokes a minute to take Sunday's lap of the Canadian centennial canoe race and wrest the lead from British Columbia.

The Manitoba team paddled the 80 miles from the junction of the Stuart and Nechako rivers to Prince George in five hours, 16 minutes and 45.5 seconds. B.C. was four minutes and 50 seeonds behind.

The British Columbia centennial show is on the road on five "roads" in fact.

By road, rail and water, centennial projects are moving throughout the province.

The canoes are on their way from Prince George to Quesnel today, and will be in Hope Tuesday.

The centennial caravan, which opened its tour in Victoria March 11, will be at Field Tuesday; the centennial stage coach will be at Hope-Cheam; the historic locomotive Dunrobin at Squamish; and the centennial replica of the steamship Beaver at Campbell River.

The race, from Fort St. James in the north to Victoria in the south, is a trial for a 100-day canoe race next year from Rocky Mountain House, Alta., to Montreal to celebrate the 1967 Canadian centennial.

Alberta was third in Sunday's lap, followed by Saskatchewan, Quebec, Ontario, Nova Scotia, Yukon, Northwest Territories and New Brunswick.

At the end of the second lap the canoes sprinted to Fort George park, with Manitoba, B.C. and Alberta taking the first three spots and receiving cash prizes from the city of Prince George.

Today the 10 canoes begin the longest lap of the race—a 100-mile run from Prince George to Quesnel.

B.C. finished Saturday's opening lap, an 80-mile run, just 19 seconds ahead of Manitoba, with Saskatchewan third.

The teams will paddle to the mouth of the Fraser River and across the Strait of Georgia to finish in Victoria Aug. 15.

Worry of
FALSE TEETH
Slipping or Irritating?

Don't be embarrassed by loose false teeth slipping, dropping or wobbling when you eat, talk or laugh. Just sprinkle a little FASTEETH on your plates. This pleasant powder gives a remarkable sense of added comfort and security by holding plates more firmly. No gummy, gooey, pasty taste or feeling. It's alkaline (non-acid). Get FASTEETH at any drug counter.
Advt.

You Get So Much More Value And Pleasure From Your Choice of Styles In

MALLEK'S
Fur
SALE

NEW FASHIONS
LOW PRICES

Mallek's have for 54 years been the Fur Fashion Centre in Victoria . . . they can be depended upon to present the newest styles and shades selected to please. Take advantage of Mallek's **Experienced** Sale Values . . . the Great Reductions on Canadian Mink Stoles, Dyed Russian Squirrel Stoles and Muskrat Jackets, featured in a Great August Fur Sale Now!

Free Storage 'Til Fall!

4 WAYS TO PAY ★ Cash ★ Layaway ★ 30-Day Charge ★ Budget Plan With No Extra Cost

Mallek's
1696 DOUGLAS ST. Phone 382-8151

Birthstone Rings

For the Month of AUGUST

PERIDOT AND SARDONYX

Surprise someone with a ring that commemorates the month of his or her birthday!

Girls' Rings, from $9.95
Men's Rings, from $30.00
Ladies' Rings, from $15.00

Also see our wonderful collection of Signet Rings and Lodge Rings for ladies and men. Seal Rings made to order. Baby Rings and rings for all occasions.

Open Friday till 9 p.m.

Terms as low as $5.00 Down—$5.00 a Month

F. W. Francis Ltd.
JEWELLERS
Kitty-Corner from the Bay
1681 DOUGLAS STREET PHONE EV 4-7611

CITY TRUST

NOW up to 6½%

(5) Sunbeam Teflon Coated Electric Frypan $1000 for 5 years.

ON CITY TRUST GUARANTEED INVESTMENT CERTIFICATES*

6½% for terms of 4 to 5 years
6⅜% for terms of 2 to 3 years
6¼% for terms of 1 year.

Plus an exciting selection of Bonus Gifts, some of which are illustrated here. The value of your Bonus Gift is determined by the amount of money and the term of the certificate you purchase.

*These certificates are a legal investment for trustees in the Provinces of Manitoba, Saskatchewan, Alberta and British Columbia. Enquire today at

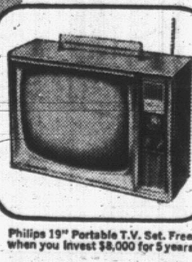

Philips 19" Portable T.V. Set. Free when you invest $8,000 for 5 years.

CITY SAVINGS & TRUST
1306 Douglas St., Victoria, Phone 383-4141
Offices in: CALGARY, EDMONTON, REGINA, WINNIPEG AND VICTORIA

Philips Chatelaine Banquet Coffee Percolator. Free when you invest $1800 for 5 years.
Philips Electric Knife Sharpener $1000 for 1 year.
Sunbeam Electric Kettle $1000 for 2 years.
Philips Chatelaine Electric Hand Mixer $1000 for 3 years.
Philips Philishave Speedshaver $1000 for 4 years.

SAFEWAY
Monday—Tuesday
SPECIALS:

Manor House Frozen Fresh
Whole Fryers
The freshest tasting Chicken you ever ate. Grade A lb. 43c

Cut-Up Fryers
Manor House, Frozen Fresh. Gov't Inspected. Cut up in easy-to-use portions .... lb. 47c

Cottage Cheese
Regular, Farmer Style or 2%—Lucerne Bonus Quality, Rich, Creamy Curds. 32-oz. carton 49c

Frozen Dinners
Meat Varieties, Puritan—Beef, Chicken or Turkey, 11-oz. package 49c

Orange Juice
Bel-air Frozen, Premium Quality. Concentrated. 6-oz. tin .... 4 for 89c

Tide Detergent
With Tiger Power—Makes clothes whiter. Giant size package 95c

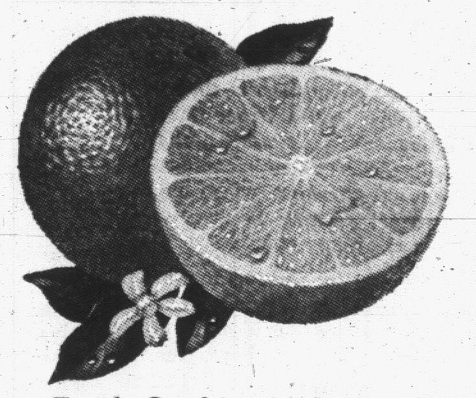

Fresh Sunkist Valencia
Oranges
Sweet and Juicy. For Breakfast Juice
8 lbs. $1.00

Prices Effective August 9th and 10th In Victoria Safeway Stores
We Reserve the Right to Limit Quantities

SAFEWAY
CANADA SAFEWAY LIMITED

Victoria Daily Times

Established 1884

Published every afternoon except Sunday by the Times Publishers Limited, 2631 Douglas Street, Victoria, B.C. Authorized as second class mail by the Post Office Department, Ottawa, and for payment of postage in cash. The Canadian Press is exclusively entitled to reprint the local news published herein.

W. ARTHUR IRWIN, Publisher
BRIAN TOBIN, Editor
LESLIE FOX, Managing Editor

MONDAY, AUGUST 8, 1966

Canada Comes First

THE CONFERENCE OF FEDeral and provincial government spokesmen scheduled for October will be concerned with tax-sharing, and as of now there is little on which the two levels of government agree.

Both federal and provincial taxing authorities need more revenue; the provinces demand a larger portion of the money collected from income and corporation taxes, while Ottawa resists the full onslaught of their requests on the ground that adequate revenues are needed in the national interest.

Somewhere a compromise will have to be reached—although Premier Johnson of Quebec has publicly staked his claim for the entire revenue for income, corporation and succession taxes collected from Quebec residents, leaving nothing for federal needs. Other premiers, while acknowledging that the federal government requires large revenues for federal purposes, show no disposition to give up any funds now accruing to their provinces, or, indeed, to soften their demands for a still larger share of the tax dollar.

It is recognized, of course, that the public demand on both levels of government has increased enormously in the last couple of decades. The impact of welfare programs—of pensions and public assistance of many kinds—has added huge sums to both federal and provincial budgets, and the prospect is that these items will continue to increase rather than diminish. That is the trend of our era.

But less readily recognized by the public is the fact that welfare schemes cost money and that the only real source of revenue is the people, whose activities provide taxable goods and services. There is no magic source of funds. "Let the government pay for it" is a fallacious request, for no government can finance programs without the funds provided by the public. Borrowing is a temporary and costly expedient. Resorting to the printing press to produce money is only a rapid route to inflation and national bankruptcy.

Fact One, therefore is that the public which demands increasing services from government must make up its mind to pay for them.

This still leaves the problem of deciding how the tax fund is to be shared between provincial and national governments. The delegation of responsibilities by the constitution was at one time a usable guide, but modern needs are more complex and the fields now overlap.

Education, for instance, is by the BNA Act a concern of the provinces, and originally they were the sole financial support of educational institutions. But it has become necessary for the federal authority to provide more and more money for universities, student aid, research and other items of educational costs, and it is now very difficult to separate the financing.

A larger area of financing is therefore subject to relatively arbitrary negotiation, with the provinces trying to obtain as much as possible in order to set a good record of provision fon their people with as small a local demand for taxes as possible. Ottawa can be stormed for greater concessions—and then blamed for the high taxes.

In the hurly-burly of the conflict one important concept can be overlooked. The national administration is not merely a central agency for collecting and spending revenue: the federal government is more than a mere accounting device. Its far more important role is to serve as the focal point of our nationhood—it must operate, and be able to pay for, the great national services such as defence, immigration, fiscal policy, postal and other communications, diplomatic service, trade and tariff policies, cultural and scientific programs, and all the other aspects of government which in total represent us to the world as a sovereign state.

If the provinces use their current strength to whittle federal revenues too much to their own advantage, they will detract from our national status and from our vitality as a national entity. That must not be allowed to happen. Canadians are residents of provinces, but first they are citizens of Canada. A healthful sectionalism can be an asset to the country, but it must not be permitted to infringe on the central core of Canadian nationhood, or the striving of the past century will be lost. Can premiers remember that?

Over-Reaching on Over-Parking

IT IS DIFFICULT TO FOLLOW the "reasoning" of those at City Hall who advocate doubling the fine for overparking at a meter from $1 to $2.

The chief argument advanced in favor of the increase is that some other cities have a larger fine than that imposed in Victoria. This hardly merits serious attention unless the city is also prepared to institute free downtown parking because somewhere else some cities have it.

The fine for parking at a meter longer than the period paid for is merely a device to curb abuse of the facility. The dollar charge, plus the nuisance of having to go to the traffic desk to pay it, is sufficient deterrent for the great majority of drivers. And as has been pointed out by one critic of the proposal, in most cases overparking is the result of unforeseen delays in doctor's or dentists' offices or other appointments where a few extra minutes of parking cannot be avoided.

The proposed increase in the fine would serve no useful purpose in speeding the flow of traffic in the downtown area or in providing more available spaces for would-be parkers. The plan boils down to a simple attempt to beat another dollar out of motorists who already have enough problems in trying to get the best use of the city's thoroughfares. It is an entirely arbitrary scheme to increase the city's revenues without any thought as to the fairness of the levy. Council members' stand on the matter will be guided by the size of the protest that the plan brings from motorists. Let those voices be heard.

'No' to the Health Board

THE CITY'S DISSATISFACTION with financial arrangements for the Greater Victoria Metropolitan Board of Health has evidently sharpened.

Last week Victoria rejected a request from the board to draft bylaws covering several staff appointments. The rejection was the result of unwillingness to become further involved with an agency from which the city may shortly divorce itself. The reason is clear. Victoria, Oak Bay and Esquimalt contend that they are called upon to burden their own municipal taxpayers with a disproportionate share of costs. The financing formula, each holds, is inequitable.

This is a matter which should be of close concern to the provincial government, whose payments for Saanich and certain rural areas create the uneven distribution of municipal costs.

In general terms, it seems reasonable to say that a regional health authority would be more efficient and valuable than individual units under the sole jurisdiction of their municipal councils. But this, like any regional arrangement, loses its appeal when cost-sharing is considered unfair by those paying the shot.

There is no reason why health services should cost more in one neighborhood in Greater Victoria than in another. What is required is a sensible regional plan that will ensure the best service possible on an equitable basis to all.

"... hey, Mom ... it says here clothes are going to be FEMININE this fall ... what's THAT like, Mom ...?"

FROM DA NANG — By MARK FRANKLAND

Logic in Ky's Invasion Demands

THE recent demand by South Viet Nam's premier, Air Marshal Ky for an invasion of North Viet Nam, does no seem so odd here as it did to the rest of the world. The Premier's logic was simple.

No one, least of all the U.S. military, dares give a date for a possible military victory in South Viet Nam — and of course it also makes no sense to think in terms of just a military victory. Any South Vietnamese leader is therefore bound to ask himself two questions. First, how long can I expect the Americans to accept the prospect of endless fighting? Secondly, how much longer can I expect my own people to remain even partly committed to a struggle which has already gone on for over 20 years? An invasion of the North —which would of course have to be conducted by the Americans — would seem to offer Premier Ky the only quick escape from an otherwise interminable war.

Example of Difficulties

An excellent example of the difficulties and frustrations of the war as it is now being fought is provided by Operation Hastings, which began in the middle of July just below the 17th Parallel, the demilitarized zone between North and South Viet Nam. U.S. reconnaissance in June suggested considerable infiltration into the area by North Vietnamese troops. In fact it is now believed to be the first case of a full North Vietnamese division of perhaps 10,000 men filtering down in this way.

The Communist plan was perhaps to capture South Viet Nam's northernmost province. But they were also later discovered to have set up a supply and facilities centre that was strategically placed on a natural crossroads leading into Laos to the southwest of the strategically vital Vietnamese Central Highlands to the southeast. U.S. Marines, aided by a smaller force of South Vietnamese troops, were accordingly charged with launching a spoiling operation.

No Hope for Bases

Operation Hastings has had its successes. The Americans have probably successfully destroyed North Vietnamese hopes of building a base in the area. And a good many Communist troops have been killed. But the fact remains that the Americans are unable to fight on their own terms. The Communist troops are hard to pin down.

Brigadier General English, the Marine in charge of the operation, commented: "If they don't want to do battle with you, you just cannot find them." The only time during Hastings that the North Vietnamese have fought in strength was to launch a 1,000-man attack against two Marine platoons left behind to guard some damaged helicopters.

The Communist troops above all avoid getting involved in a big fight in which U.S. control of air and artillery would simply destroy them. As they have already done on one occasion during Hastings, they will rather try to lure a U.S. unit into an ambush which gives them tactical, but not necessarily numerical, superiority.

Melt Away

These methods are frustrating for anyone who wants a clear-cut military victory. The jungles and mountains in this area, as in much of Viet Nam, allow the Communist troops to melt away whenever they wish to avoid contact with the Americans. One Marine officer said with some exasperation: "Normally we'd try to pin an enemy back against a ridge or a river, but these guys simply flow over them."

The Americans are the first people to recognize the skill of the enemy they are fighting. This is in spite of the youth and inexperience of many of the North Vietnamese soldiers who, if the prisoners captured during Hastings are a fair example, now include teenagers of 15 and 16. The Americans are well aware, too, of what it means to live with physical and psychological strains that their massive air and artillery bombardments impose. And then there is napalm, which General English, with perhaps necessary understatement, called "not only disconcerting, but downright painful."

But the truth is that all the terrible power at the American disposal cannot bring rapid victory against such a tough and elusive enemy. With their bombings of supply routes and depots both north and south of the border, they may well keep the Communist troops from making large-scale attacks, but it will be quite another matter to destroy them.

It is here that Air Marshal Ky's fears about his allies' "patience" are relevant. The death rate of U.S. soldiers compared with Communist losses may be only one to 10. But watching dead Marines being loaded, neatly wrapped, aboard a transport aircraft it is hard not to wonder how long any democratic country can accept a steady flow of deaths which brings no closer anything normally recognizable as victory.

This type of warfare is tolerable only to an old-style colonial power which already gets satisfaction by its possession of the territory in which it is fighting. The Americans, by contrast, get no satisfaction from just being in Viet Nam. Only victory can give them satisfaction.

Two Temptations

There are two temptations. One is to lose patience, as Premier Ky fears. The other is to increase the military pressure to achieve the elusive victory. But since there is no acceptable way of doing this in South Viet Nam the obvious choice is to expand the war into other parts of Southeast Asia, if not into North Viet Nam.

Indeed, the sharp U.S. reaction to Premier Ky's suggestion may partly be explained by the old human failing of criticizing in others what one fears most in oneself. The Americans could, of course, wipe out North Viet Nam. They know this, but they also, at the moment apparently, know it to be wrong. But will it go on seeming so wrong if Operation Hastings is succeeded by a score and more other operations which fail to bring victory visibly closer?

London Observer Service

FROM WASHINGTON — By CHARLES BARTLETT

Arm Around Wilson's Shoulder

ON the eve of Prime Minister Harold Wilson's visit, a BBC official in London telephoned a British correspondent in Washington to ask: "What are the Americans going to do for us this time?"

This was a question which Wilson took pains to answer himself. "I have not come to seek anything," he declared in Washington and close inquiries among American officials after he left disclosed no breach of this pledge. And yet the traditional pattern of the relationship with Britain left many asking, "What are we going to have to do for them now?"

Wilson on his visit to President Johnson was precisely like the man who called on the bank president and declared, "I don't want a loan from you. I merely want you to walk through the bank with your arm around my shoulder." The United States has thrown so many rescue lines to the pound since 1962 that all Wilson needed at this critical juncture was a signal to Europe's central bankers that Mr. Johnson intends to leave the lines at Britain's disposal.

Few realize the extent of the measures by which the United States is committed to keep the pound afloat. The quickest and handiest is the promise of the Federal Reserve Banks to swap up to $750 million for sterling. This device, a 1962 innovation by the Treasury, enables the Bank of England to use dollars to buy pounds when they are slipping in value and thus bring them into short supply.

A second bulwark against the attacks of the speculators is the "General Arrangement to Borrow", under which the International Monetary Fund can command as much as $5 billion from its member nations to give protection to a currency which is under pressure.

Repayment Concession

A third defence is the privilege accorded Britain to postpone her annual repayments (approximately $130 million) on her 1946 loan of $3 billion from the United States. She has invoked this dollar-saving grace twice in the past two years. A fourth defence is a $250 million line of credit with the Export-Import Bank. This has not yet been touched.

The fifth and final protection is a pledge made in last September's crisis by the Federal Reserve and other central banks to buy sterling in the exchange markets. This is a major prop for short-term emergencies and the United States is committed to $300 million of the $1 billion total.

All of these arrangements have been made in a hopeful spirit of interdependence. The chain of circumstances leading to World War II was accelerated by the monetary crisis in Austria in 1932. The disruption of this event would have been avoided if the Austrians had found any quick source of currency support. The new determination is to establish a pattern of monetary co-operation that will stand against the cut-throat practices of the past.

The United States gains more than it can lose in supporting the pound as long as Britain behaves like a serious nation honestly attempting to rectify her problems. American officials are convinced that it is important to keep the pound from being devalued and to keep Britain engaged in a world role to the extent of her capabilities. All the pound support arrangements call for repayment in dollars so the American Treasury cannot be seriously ravaged unless England casts aside all advice and plunges headlong toward disaster.

Paralysed by Aid

But the United States has learned twice this year that foreign governments can become dependent to the point of paralysis on American resources. The Indians had grown so confident of the continuing supply of American surplus food that they failed to take drastic steps to meet their own needs. The British had actually begun to embrace the fantasy that our support of their pound would enable them to live happily and comfortably above their means into the indefinite future.

In Washington, President Johnson put his arm around Wilson's shoulder and thus staved off the menace of immediate catastrophe. But the Prime Minister left here with a flat warning that the United States is not going to play a fool's game. Americans will no longer risk the dollar to save the pound if Wilson does not now face up courageously to his nation's problems.

(c) 1966 Publishers Newspaper Syndicate

DENNIS THE MENACE

"IT'S GETTIN' SO A KID'S NOT SAFE NO MORE! SOME PEOPLE OVER IN THE NEXT BLOCK GOT A SPRINKLER GOIN' IN THEIR BACKYARD!"

Looking Back

From Times 4of Aug. 8, 1906:

A session of city council held in chambers last night came to heated close when, after demanding that aldermen read and consider his report on the water situation, Mayor Morley fell afoul of a point of order.

Ald. Fell said council could not view His Worship's report because it had not been properly tabled. Mayor Morley said again council was mistaken as to procedure. Ald. Fell retorted that if His Worship had no brains then he could not supply them. Council voted to refer the report to a later meeting.

Letters

Letters will be considered for publication only if the writer is clearly identified to the editor, who may permit pen names at his discretion. Submissions will be edited and may be condensed. Short letters are favored. None will be returned.

More News

Perhaps it might not be remiss to say it would be to the advantage of the Victoria Symphony Society if the board of directors would place more confidence in the general public in giving out more information relating to the Symphony Society. That would make interesting news and create a broader feeling of goodwill and understanding throughout Greater Victoria.—Thos. Tredaway, 1579 Hampshire.

Flags and Montreal

After reading an article in the Montreal Gazette, from Victoria, of how the Quebec exchange students were wanting to change the name of British Columbia to something French, and how they were kicking about flags, I had to write this letter.

I am a British Columbian who is forced to live in Montreal, because of my husband's job.

Quebec fought to take the Canadian Ensign from us. And they do not honor the new Maple Leaf flag here. Hundreds of people complained of not being able to find a Maple Leaf flag in the Montreal stores for Dominion Day. I was one of many.—Mrs. Widdington, 4000 Benny Ave., Montreal.

Criticisms

Mr. David Groos backed down on a promise to speak at a Victoria Conference on Canadian Responsibility in Viet Nam, on the grounds that it would be "an arena for anti-United States sentiment." He failed to explain how any serious discussion of this topic could be conducted without some expression of criticisms of the American position. Presumably he would have boycotted the Viet Nam hearings of the U.S. Senate Foreign Relations Committee on the same general principles.—W. T. Lawson, 1410A Harrison St.

Good Show

I just wanted to let you know how lucky Victoria is to have a theatre company like the Bastion Theatre Studio. I enjoyed "Bell, Book and Candle" so much that I wish it was still running. I would like to have seen it again before returning from your city.

The sets, costumes, pace and direction by Mr. Mannering were excellent.—Ellen S. Divall, Cloverdale, B.C.

Assault on Ottawa

Montreal La Presse

Premiers J. R. Smallwood of Newfoundland and W. A. C. Bennett of British Columbia turned a cold shoulder to the conference of provincial premiers now taking place in Toronto ... But all the others are there and are becoming more and more determined to succeed in their demands that the provinces must get a larger share of the country's revenue ...

It is a race for the Ottawa gold-mine and the assault on the capital will likely become so strong that the central power will have to offer, this time, much more than mere crumbs. While the provinces feel themselves led astray by the initial offers of the federal government and the latter finds itself harried by the rich provinces and waits for the poorer to join the party, the confrontation between the two levels of government will soon be dealing with matters that go far beyond the strictly financial. The constitution itself will likely receive some rude blows.

In the present situation that is a development that would surprise no one, except Mr. Smallwood and Mr. Bennett who are not interested in the problem. At least, so they say!

Young pine trees planted as a windbreak against sandstorms line an irrigation ditch that is part of Egypt's campaign to push back the desert. These trees, in Al Tahrir Province, west of the Nile Delta, also help hold shifting soil in place. Desert land, irrigated and brought under cultivation, would reduce Egypt's dependence on food imports. The oldest and biggest reclaimed area is the Rouad district, where one of 12 irrigation programs is under way.

Reclaiming the Desert Vast Project for Egypt

By CARL MOLLINS

Egypt has embarked on irrigation programs in an effort to bring desert land under cultivation and reduce its dependence on food imports. How an arid country is working to boost food supplies for a fast-growing population is described by a Canadian Press reporter who visited Egypt.

ROUAD, Egypt — Sixty miles or so northwest of Cairo in the direction of Alexandria, you leave the fertile earth and activity of the Nile Delta and enter the desolation of the Western Desert.

A few miles farther and a windbreak of young pines rises out of the grey shale like a miracle, enclosing a field of short-stemmed wheat with no visible means of support under the incinerating sun.

The wheatfield is the southern vanguard of a creeping desert reclamation project in Al Tahrir province, a stretch of sand and shale 65 miles long and 20 miles wide hopefully colored green on the official map of Egypt.

Rouad district is the oldest and biggest, at 40,000 acres, of a series of reclaimed areas in Al Tahrir that total more than 100,000 acres so far. The Tahrir operation, begun a year after the 1952 revolution, is one of a dozen irrigation programs under way from the Mediterranean coast to the Kom Ombo valley in Nubia, from the Sinai bank of the Suez Canal in the east to the man-made oases of the New Valley deep in the western wilderness.

Concrete Grids

In Rouad, grids of concrete water conduits diminish into a pattern of rock-lined ditches and, finally, into ranks of sprinklers. The system is supplied in one section by water diverted from the western arm of the Lower Nile through a canal 18 kilometres long, in another region by a gush of artesian water pumped suprisingly from less than 100 feet beneath the dehydrated surface.

The water nourishes orange groves and wheatfields, corn, mangoes and the deep-green fodder crop called bersim. It quells the thirst of 100,000 chickens, 1,000 head of cattle, 200 young engineers who roll back the desert and 8,000 fellahin who own five precious acres each but farm the new land co-operatively.

The effort involved in domesticating such wasteland is immense: in places the cost of reclamation is $800 an acre. The result is often patchy: Rouad crops would win no prizes at Toronto's Royal Winter Fair.

But it is an effort judged worth making in a rainless land where 20,000,000 farm folk try to make a life on a narrow strip of Nile silt crowded with mud-brick villages, hungry children and the cattle, goats, donkeys and camels that devour the produce of one-third of the limited farmland.

Only 3 per cent of Egypt's total area of 386,000 square miles can be cultivated — roughly the relation of Vancouver Island to the whole of British Columbia. Six million acres, cultivated more intensively than almost anywhere else on earth, fail to feed a population that numbers 30,000,000 now and grows by almost 1,000,000 a year.

The High Dam at Aswan is adding 1,200,000 acres to Egypt's farmland. It is converting another 700,000 acres of riverside to year-round cultivation by irrigation instead of once-a-year planting after the late-summer Nile flood — a flood that no longer reaches the river below Aswan now that the High Dam is almost complete.

The most optimistic forecast is that careful husbanding and distribution of the Nile waters, with the help of the Aswan dam, can eventually increase the cultivable area to 10,000,000 acres. But this new, man-assisted gift of the Nile would be consumed almost as fast as it was created at the present rate of population growth.

Dent in Poverty

Redistribution of land ownership, rent reductions, rural welfare measures, co-operative farming and some mechanization have dented the problem of poverty on the land during the last 14 years.

Birth-control programs have been initiated during the last year to stall a population growth rate that Egypt's 1962 National Charter describes as "the most dangerous obstacle that faces the Egyptian people in their drive towards raising the standard of production."

Perhaps the main hope, however, lies in such programs as those in Al Tahrir or in the New Valley, where engineers are tapping an underground river discovered seeping at a speed of 30 yards a year in a 500-mile arc from the Kharge to the Siwe oases in the Western Desert.

Viewed against Egypt's entire hunger, the effort here at Rouad is a single raindrop in a sandpit.

But the excitement of Al Tahrir is not alone that here they have forced the desert to grow food. The wonder is that this ancient land, stagnating after centuries of confinement in the Nile Valley, has found a frontier.

Appropriately, Tahrir means liberation.

Fingerprint Idea Greeted With Yawn

Toronto Star

Many an idle hour is passed in the back of the police station with dreams of that ideally regimented state where every citizen is compelled to be fingerprinted and crime detection becomes largely a matter for the computer.

Now it's Toronto Police Chief James Mackey — commenting on a proposal by Vancouvr Chief Ralph Booth who suggests that it's only a matter of time before every Canadian will be getting his fingers smudged, and his liberties curtailed, at the fingerprint pad.

It's hard to believe either chief expects to be taken seriously. The same proposal was made by Britain's police chiefs earlier this year and the Wilson government didn't even dignify it with a comment.

As the Civil Liberties Council in Britain has pointed out, no country in the world practises such a system, principally because there is no guarantee that the prints would be used only in the detection of crime. They would provide a powerful means of blackmail, political or personal.

The proper way for citizens who feel secure in their democratic rights to treat such police state suggestions is not with outrage but with a yawn.

What NATO Misses Most Is French 'Real Estate'

By GERALD WARING

Mr. Waring visited Paris to cover the recent meeting of NATO defence ministers. Following is the first of two reports on the NATO crisis.)

PARIS—To integrate or disntegrate is the crux of the NATO crisis, and the double meaning makes this doubly true.

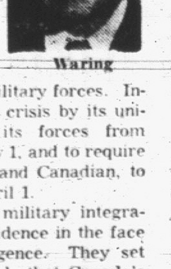

Waring

At Brussels in the spring, and again here 10 days ago, the NATO powers made a Hobson's Choice: let those opposed to integration of the alliance's military forces disengage from the integrated force, and let those who believe in integration integrate further.

France is the only one of the 15 that has opted for nationalistic separatism of its military forces. Indeed, France precipitated the crisis by its unilateral decision to withdraw its forces from NATO command effective July 1, and to require foreign military forces, U.S. and Canadian, to get out of France by next April 1.

The other 14 have given military integration a resounding vote of confidence in the face of Gen. de Gaulle's intransigence. They set new NATO military force goals that Canada's Paul Hellyer described as "not paper goals, but goals that should represent a real military force." And Mr. Hellyer offered to earmark a second Canadian battalion for service with NATO's "mobile force" of air-borne soldiers ready to be rushed to either of NATO's flanks. This offer includes provision of airplanes to transport the battalion.

* * *

But for all the show of unity that the 14 made here, one was left with a feeling that NATO's military effectiveness, and consequently NATO's ability to deter Soviet aggression, has been gravely weakened by the French action.

Had it been some other Continental power —Benelux, say, or Italy, or even West Germany —the blow to NATO would have been much less severe. France, however, had a unique contribution to NATO in the form of real estate necessary for logistic support and defence in depth. The withdrawal of this real estate for reasons of French pique, pride and policy means that Gen. Limnitzer will be severely circumscribed in planning the defence of Europe.

There can be no doubt that if war comes the French will be fighting alongside the other NATO countries. France has no alternative, and indeed has proclaimed that it remains committed under the NATO charter to consider an attack on any NATO member as an attack on France. But NATO's primary role is not to wage war; it is to deter war.

* * *

The French argument for their course is not without plausibility. It was explained succinctly a month ago by the French foreign minister, Couve de Murville:

"We believe," he said, "that if the alliance is necessary, because it establishes the balance of power between the West and the East, there is no longer an immediate threat from the Soviet Union that justifies our staying in an organization that is really a kind of permanent mobilization. And we think that we should now demobilize and if possible create new relations with the East of Europe, beginning with the Soviet Union, of course, and bringing an end to the Cold War."

If the rest of the Allies reasoned thus, the balance of power would dip disastrously, for NATO would have no forces, except on paper, to face 800,000 Warsaw Pact soldiers on the other side of the Iron Curtain.

What Happens to UN If Thant Leaves?

THE ECONOMIST

Now is the time, if you think you are well qualified to be Secretary-General of the United Nations, to set modesty aside and come forward.

Of course, a lot of people are at present disqualified on technical grounds. Candidates need not apply, for instance, if they are American, Russian, British, French or Chinese; or Israeli, Indian, Egyptian, German, Cypriot, Cuban or Rhodesian; if they cannot speak English or French; if they are in trouble with their own government; or if they are not prepared to work in New York.

These things may change. Qualifications that will probably always be essential include: some experience of diplomacy; freedom from such deformities as racial prejudice; and readiness to undergo years of recurrent frustration without ever hitting anybody, or the roof, or the bottle.

U Thant, who recently visited Russia, arguing the UN's case with the quiet tenacity that has earned him much respect in his five years as secretary-general, is genuinely eager to quit. His term expires on Nov. 3. No other candidate has been formally named, or even seriously considered yet. On the face of things, there is simply an interesting and quite well paid job going, with the attraction that whoever gets it will earn his predecessor's sincere thanks for helping him get off the hook.

Things would indeed be quite simple, if the job were what various people have in past years tried to make it: that is, merely the top job in a hierarchy of strictly tape-bound officials, charged with translating and distributing documents, ensuring that the microphones work, and otherwise helping to stage the interminable conferences to which their masters, the member governments, are so addicted.

There are many good chief clerks to be found. But experience has shown that the UN just does not work unless its secretary-general is a great deal more than a chief clerk. It cannot live without a politically active "S-G" (true, it cannot always live with one).

The problem of replacing Mr. Thant or getting him to carry on is a political problem, and a big one. There is

U THANT

. . . he's fed up

hardly any over-simplification in the formula: No effective S-G, no effective UN.

Of course, there are those who feel the world would be well rid of the organization. This view is most strongly held in Peking and Pretoria; but people who would not strive officiously to keep it alive are found also in Algeria and Arizona, Belgium and Brisbane, and on down the alphabet to Yemen and Zanzibar.

Wrong Way

Many Europeans think it has become an Afro-Asian nuisance, many Africans now see it as a white man's trick; Pakistanis know it is inherently pro-Indian, and vice versa; the common denominator is a feeling that, if it ever does work, it works in the worng direction.

Yet, oddly, while new members keep crowding in, nobody leaves — except hapless Indonesia now looking for the most discreet way of getting back in again. Even the Swiss have been discussing how a simon-pure neutral could get closer to the UN; some sacred cow-bells are already jangling nervously.

Cut out all the lip service, and there is still a massive consensus among states that the organization must be kept going. And the British, while as schizoid about it as any, retain a peculiar interest in its survival. Where else can they dump such intractable problems as Palestine, the Indo-Pakistani conflict, Cyprus and other post-imperial dilemmas? (Next, please — Aden?)

Sometimes, indeed, the UN seems almost wholly engaged in struggling with British imperial bequests; like a man who had suddenly inherited a circus, but never received any cages for the big cats.

The trouble is that, if it is merely agreed that the UN should survive, it will die. Fed on survival rations, it might eke out a pallid existence for a while. Documents would still appear, speeches would still resound, though eyes and ears would turn more and more elsewhere. But nothing would actually be done, and in time even the talk-shop would fall silent — unnoticed.

General disenchantment must eventually destroy any institution that promises great things but delivers nothing except more promises.

Still Devoted

Disenchantment can strike the men right at the heart of things as well as the broad public outside. It has struck Mr. Thant. He remains as devoted to the United Nations idea as was his predecessor, Dag Hammarskjold. But, to some who have lately told him that he is duty bound to stay on, since there is no sign of a successor who could see the UN through its trials as effectively as Mr. Thant could, he has responded by quietly pointing out how severely his effectiveness is at present limited.

The clear call of duty would certainly sound clear if so many member states were not giving him the impression that they have no real wish to help create a more effective UN.

It has never been just a matter of his delaying his decision about another term until all the major powers had approved his continuing in office. America, Britain and France have long backed his reappointment publicly. Private assurances of Russian support had not, until last week, been publicly formalized.

Not Just Coy

The Russians have not merely been coy about endorsing a man who has been denounced by Peking; they have also hoped, by holding back, to make Mr. Thant concede them some of the increased influence in the secretariat that they have so long sought in vain. But they have found themselves having to entertain in Moscow a man with no thought of making concessions to secure his own future, a man more inclined to ask if Russia will now help the UN in any way that might make it more worth his while to carry on.

The UN would be helped, in Mr. Thant's (and most other people's) view, by any action that improved the chances of a settlement in Viet Nam, and thereby improved the general diplomatic climate. In Moscow he spoke as plainly about Viet Nam as he has to Washington, which has winced at his recurrent bluntness during the past 18 months, though it has also wished him success in his own efforts to promote peace talks.

The Soviet leaders are unlikely to have answered him about Viet Nam any more helpfully than they answered their other recent visitors, Mrs. Gandhi and Mr. Wilson. But in any case it is to Washington tht he has lately looked for the first move in this matter — or, rather, for the first major act of restraint. If the United States decided to call off the bombing of North Viet Nam, he would certainly listen more readily to the Americans' arguments for his serving another term. The main things he wants from the Russians concern the UN itself even more directly.

He would like to get, from Russia as from France, a contribution of enough money to ease the financial difficulties that have followed those countries' refusal to share UN peacekeeping costs, a long sustained refusal that last year led America to declare that it would no longer make good the defaults of other states. But he is much more concerned about the UN's present and future peace-keeping incapacity than about past arrears.

Had To Beg

For two years he has had to go round with a begging bowl to keep the Cyprus force fed; and he now sees little hope of maintaining that force, or the one in Gaza and Sinai, beyond the new year. The Assembly's "committee of 33," after an unprecedentedly feeble search for new formulae on the control and financing of future peace-keeping operations, has died as ignominiously as it lived.

Russian and French devotion to Metternich's principles of great-power hegemony is not the only cause of this atrophy. Mr. Thant has also been bitterly disappointed by the smaller states' general lack of gumption. Even allowing for the extent to which both Rhodesia and Viet Nam (with a little recent help from the Hague court) have soured the international atmosphere, that lack has been depressingly evident. Perhaps only a salutary widespread panic will cure this epidemic attack of the vapors.

Who would want to be nurse-general to a hundred-odd hypochondriacs, most of whom seem minded to lie abed watching the roof sag in? Mr. Thant knows they will call frantically for their S-G when the really ominous cracks appear; but, until then, they will expect him to make do with a roll of sticky tape.

Although he has a good record as an emergency repair man, he would now be wise at least to hold out for a better toolbox as the world beats a path to his door.

JOHNSON GUIDELINES BEING BRUSHED ASIDE

By HOBART ROWEN
The Washington Post

WASHINGTON — You won't get loyal administration aides to admit it, but the 3.2 per cent wage guidepost appears to be on its last legs, gasping for breath.

It has been suffering from a lack of oxygen all year because of rising prices.

Privately, an administration source confesses: "We can't tell labor to take 3.2 per cent as a wage increase when prices have increased by at least that much and profits are so high."

The cost of living has risen at an annual rate of about 3.5 per cent so far this year, meaning that a wage boost restricted to the guidepost allowance wouldn't restore a worker's real pay to what it was before.

But the final strangulation of the guidepost concept, necessary and useful in a less troubled era, appears to have developed as a consequence of the airlines fiasco.

Up 4.3 Per Cent

The proposed airlines settlement—the one rejected so far by the local machinists' unions involved, by all accounts, a minimum increase of 4.3 per cent.

That, clearly, is more than the 3.2 per cent guidepost level, which represents average productivity in the whole economy.

In itself, a 4 or 4½ per cent wage increase is not unique. There have been a raft of such wage boosts, including a contract won last year by the United Auto Workers.

The new twist is this: where the administration resisted the earlier above-guidepost settlements, and found them incompatible with national policy, the president tried to pass the airlines settlement off as justified, and non-inflationary.

His reasoning: a fatter increase could be paid to the airline mechanics because their productivity is said to be increasing by 6 per cent.

But this violates the guidepost concept at two critical points:

● Wage increases in a given industry are supposed to be held to the national productivity level, not the score in the industry itself. The over-all approach is the key to the whole scheme: it contemplates an averaging out which permits workers in less productive industries to get some wage gains.

Price Side

● The price side of the guidepost—always less publicized—calls for industries enjoying productivity as substantial as the airlines to reduce their prices.

Adherence to the guidepost concept, for example, called for a reduction in automobile prices last year. It calls for lower air-fares this year.

The public takes it on the chin in both cases. And because productivity is in fact so high in these industries, the companies are able to accumulate record profits, despite above-guidepost wage increases.

Yet the administration is understandably reluctant to abandon the 3.2 per cent figure, even if it is admittedly unrealistic.

The reason: If a new guidepost number—say 3.8 per cent or 4.0 per cent — is established, then the administration fears that it may simply have raised the ante, or set a new floor.

Policy-makers will have to come to grips with the dilemma by the time the January economic report is drafted. For the moment, Johnson's experts are indulging only in some wishful thinking.

It would be nice, they feel, of business and labor could show some statesmanship; that is, corporate and union leaders should abandon the notion of squeezing the last nickel out of a booming, full-employment economy.

Both business and labor leaders tend to respond that laws are more effective than appeals to patriotism. Neither guideposts, nor other voluntary measures can work equitably in a wartime, or semi-wartime economy, they say.

Experts in the financial as well as the labor world agree that the U.S. may be on the verge of the biggest period of labor strife in some years. Many predict a wave of strikes in 1967, as union leaders, operating from a strong position, set out to get wage increases in the 4 to 5 per cet range.

"If we can't get that now," says one union official, "when in the hell can we?"

SEE "THE DODGE BOYS"

19 Only --- Brand New
'66 DODGE CORONETS
(Rated the best buy in its class)
"CONSUMER'S REPORT"
NATIONAL MOTORS
"ACTION SALE"
EXAMPLE:
Stock D2423 '66 DODGE CORONET 4-DOOR SEDAN
Hi-performance 6-cylinder motor with 3-speed standard transmission, underseal, padded visors. Safety package.
NATIONAL'S ACTION PRICE $2695
Stock D2450 '66 DODGE CORONET '500' 2-DOOR HARDTOP
V-8, 230 H.P. motor, 3-speed automatic console mounted transmission, whitewalls, wheel discs, bucket seats, safety package.
NATIONAL'S ACTION PRICE $3375

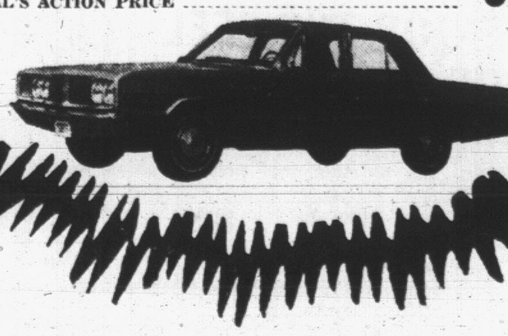

NATIONAL MOTORS LTD.
"For Over Half a Century — The Most Trusted Name in the Automobile Industry"
Imperial — Chrysler — Dodge — Coronet
Charger — Valiant — Barracuda — Dodge Trucks
819 YATES STREET EV 4-8174

IMAGE OF LONG AGO

Paddling Popular With New Generation

By ELIZABETH FORBES

At this moment, when hardy modern voyageurs are paddling their way down the Fraser River with every intention of finishing their journey in Victoria's Inner Harbor, it would seem as good a time as any to suggest that the canoe is coming back into favor.

Its renewed popularity hinges on several things.

There is the fact that this is a centennial year and with everything geared to help revive the image of long ago, the canoe naturally comes into prominence as being one of the main modes of travel.

Forbes

Returning to present times there is also the more practical fact that many lakes and waterways, especially within park areas, are being tabbed as out of bounds to engine-driven boats. This puts canoes high on the list of wanted camping gear.

* * *

Talk to Jim London who handles sporting goods for a Victoria store and he'll tell you that two years ago his department decided to take "a flyer" and stock a few canoes. They sold out.

Last year they doubled their order and also doubled their sales. This year the ante is up again and Jim hesitates to say how many canoes will be sold by the end of the season. He thinks the number will at least be trebled.

Still popular with men and women who learned to paddle 20 or 30 years ago are the wooden framed canoes, snugly skinned in canvas. "Your purist wouldn't think of using any other," Jim points out.

These are being shipped in from Loretteville in Quebec province where Mohawk Indians are employed in producing the sleek craft.

* * *

Peterboros (once the only canoe a person wished to own) are still being made.

Today's generation, however, leans toward fiberglas canoes from Grande Mere in Quebec (there is also a factory in Vancouver) or the even lighter aluminum kinds.

No matter how they are made, Jim London believes a canoe is perfect for any outing, on a far-away lake or close to home.

"You can take a canoe out to Thetis," he will tell you, "and you can portage into Prior Lake up above. Then, if you like, you can go into another lake, higher up again.

"You can take the family along too (depending on the size of your canoe, of course) and you can fish and picnic as you go."

Anyone who remembers back to the days of the '20s and '30s will know what he means.

* * *

The Gorge was popular for canoeing then. You could start from the Inner Harbor or Point Ellice Bridge and you could paddle all the way up to the Lagoon. Or you could take a canoe from a boathouse above the falls and go on from there.

In those days there were many open spaces along the shores for picnics and swimming. And there was the Colquitz (with no hint of pollution), also Deadman's River to explore.

In fact, it was considered smart and adventurous to see how far up these streams, with their deadfalls and hidden snags, that a canoe could be paddled.

* * *

Jim London believes that the Gorge may again become a favorite place for canoeing. Especially if plans go ahead for its continued restoration.

There is no doubt that places like the Gorge will be needed — and soon — for the canoe is certainly on its way back.

It's light, easy to transport and not hard to launch. It handles well and it can be portaged with much less effort than a power boat.

Into the bargain, when a canoe is once in the water and a person savors the satisfaction of paddling slowly and easily away from the shore, there comes a spirit of adventure — and perhaps of romance — that no other water craft can equal.

Remember?

ARMY CAN'T FIGHT on an empty stomach so Lower Island Liberals held giant lamb barbecue Sunday in Centennial Park. Thirty lambs fed the crowd of nearly 500 party faithfuls after a day of sports events including softball, tug-of-war and 100-yard race between Oak Bay MLA Alan MacFarlane and Victoria MP David Groos. Jim Campbell, of Saturna Island, did the cooking, with help of Tony Tucker, 11, of Victoria.

BOTH SIGNERS

Have No Stake In Balloting

A retired politician and one headed for the same status signed the Sept. 12 election writ so Premier Bennett could announce the vote Friday.

Neither has a stake in the balloting.

Health Minister Eric Martin, who has announced he will not run again due to poor health, was the presiding member of the Friday morning cabinet meeting that approved the writ.

As such, his signature was essential to make the writ effective at the cabinet level.

Then it was rushed to Government House for Lieutenant-Governor George Pearkes' signature — his second on such a document — to make it law.

Finally, a courier flew with it to Vancouver to deliver it to Premier Bennett in a hotel where he announced the Sept. 12 vote only hours before the statutory deadline for that date elapsed.

The premier explained he decided on the date while driving from Penticton to Vancouver and that's why, for the first time, he did not personally preside at the vital cabinet session or attend at Government House to ask vice-regal consent.

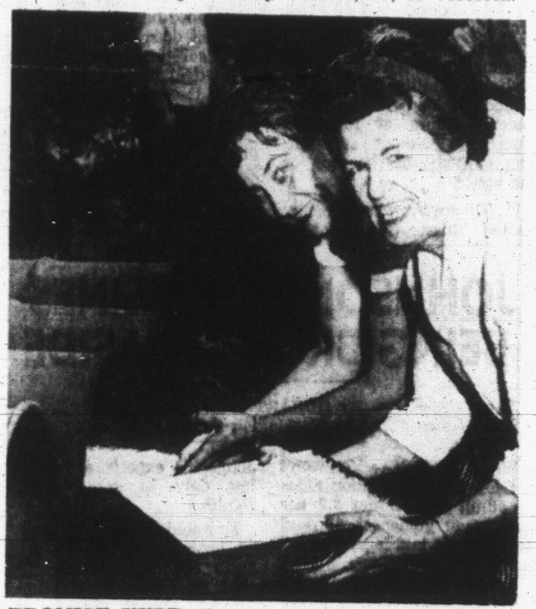

PROMISE KEPT of no speeches at Lower Island Liberal barbecue at Centennial Park, Sunday. Six hours of feasting for 500 featured pans of rice being put in oven by Mrs. James Money and Mrs. Kay Cronin. Among guests were Lawrence Jolivet, president of the Liberals, and David Elrix, Liberal candidate in Esquimalt.

British Air Cadets Will Visit Victoria

Twenty-five British air cadets will pay a visit to Victoria Tuesday and Thursday, part of a week-long stay in the province.

The cadets, accompanied by three RAF officers, are taking part in an annual exchange program which also sends Canadian air cadets to other countries.

A reception will be held for them Tuesday afternoon at Government House. Earlier they will tour the Legislative Buildings after arriving on the Swartz Bay-Tsawwassen ferry, and will be lunch guests of the B.C. government at the Empress Hotel.

Wednesday they will tour HMC Dockyard and the Fleet School, and make an evening visit to the Butchart Gardens.

In between the cadets will have a couple of free periods to explore the city on their own.

Thursday they leave by bus for Comox, where they will tour the Canadian Forces Base and be taken through the Elk Falls pulp and paper mill owned by Crown Zellerbach Canada Ltd.

They spent the weekend in Vancouver, where they will return Friday, before being airlifted back to Trenton, Ont.

OVER ELECTION CALL

Party Leaders Cross Swords

Premier Bennett and Opposition Leader Robert Strachan crossed swords in weekend interviews with each predicting victory for their parties in the Sept 12 election.

Mr. Strachan, New Democratic Party leader, made his first statement since the election call in an interview Sunday at a remote holiday resort 30 miles east of 100 Mile House.

He said his party's chances are better now than they ever have been including 1952 when, as the old CCF party, it came within a whisker of electing the largest number of MLAs.

Mr. Strachan predicted his party would ride a ground-swell of public dissatisfaction with Social Credit to a victory at the polls.

NEW IDEAS

He said it was "time for new ideas, new policies and new attitudes" and an NDP government would fight inflation, pass new labor laws, provide better education for more people, increase social services and push development of secondary industry.

Mr. Strachan claimed the election call in mid-term and without an issue showed an instability in the Socred government.

CONFIDENT OF WIN

Premier Bennett also was confident of victory, in a Saturday interview after he returned to Victoria from Vancouver where he had announced the election.

He said the NDP and Liberals do not want an election now and their leaders were critical of its call "because they have found the people satisfied with this government.

"It is very peculiar the opposition parties always are calling for non-confidence votes which, if passed, would result in an election," he added.

"But when an election is called, they take the opposite view. Whatever the government does, they oppose.

"And they have been calling nominating meetings — all the other parties have been nominating for weeks but Social Credit has not nominated a single candidate."

CONTROVERSY

Only hours after Mr. Bennett spoke, the Socreds nominated their first candidate although the rush touched off some controversy.

Recreation and Conservation Minister Kenneth Kiernan was re-nominated in his Chilliwack riding Saturday night at a meeting in Abbotsford which had been billed simply as an annual meeting of the constituency association.

When it hastily was turned into a nominating convention, protests were voiced by several critics who said it had not been advertised as such and there were absentees as a result.

But when Mr. Kiernan said he would not accept the nomination unless it was unanimous, he was endorsed as the party standard-bearer for the sixth time without a dissenting vote.

No nagging backache!

She used to be bothered by backaches and tired feeling. When she learned that irritation of the bladder and urinary tract can result in backache and tired feeling, she took Dodd's Kidney Pills. Smart girl. Dodd's Pills stimulate the kidneys to help relieve the condition causing the backache and tired feeling. Soon she felt better — rested better. If you are bothered by backache, Dodd's Kidney Pills may help you, too. You can depend on Dodd's. New large size saves money.

CITY TRUST

IF YOU ARE AGE 65 OR OLDER . . . THIS MESSAGE IS FOR YOU!

Effective immediately, a new program combining high interest Savings opportunities with Chequing privileges is available for persons age 65 or older. This savings/chequing account, when opened by an individual or on a joint name basis, permits **ready access** to all funds on deposit when required, and earns a ½% **bonus** over the usual interest rate of 4½% and therefore earns 5%.

FEATURES

— Free chequing privileges. Never a service charge no matter how many cheques you write.
— Initial deposits made on or before the tenth of the month earn interest from the first of the month.
— 5% interest calculated on minimum half yearly balance and credited to the account twice per year on April 30th and October 31st.
— Cancelled cheques and monthly statements will be provided on request.
— Deposits may be made in person or by mail. We pay postage both ways on all mail deposits.
— Flexibility . . . both a savings and current account with quick access to all funds on deposit.
— Present customers of City Trust may take advantage of this offer by advising the manager that they have attained age 65.
— Personalized cheques available for small charge.

We feel persons 65 or older are entitled to **special interest,** so for more information with no obligation, please contact the manager at

CITY SAVINGS & TRUST COMPANY
1306 Douglas St., Victoria, B.C. Phone 383-4141

HOME GARDEN

Catch-Up Period Fast Running Out

By HILDA BEASTALL

Some of us gardeners use the month of August as a catch-up period, tending to the belief that the 31 days it offers are practically endless, and whatever gardening job has been neglected can now be accomplished.

Hilda

With more than a week gone, we shall do well to make a list of things to be done before Labor Day, the beginning of our gardening year here on the West Coast.

If the more-common rockery plants such as the purple aubrieta, white arabis, yellow alyssum, dwarf phloxes and pinks have not yet been trimmed back after their flowering period, take the shears to them now for there is still a chance of reclaiming them.

Cut back the straggly growths to approximately one-half their present length, and remove entirely any pieces that are obviously dead.

Next, give the plants a good soaking at the roots, then take a pail of screened compost mixed with some sand and put a couple of handfuls under and around each plant. Have the mixture thoroughly dampened.

Another job for early August is the planting of the fall crocuses. These exquisite little flowers are so enchanting when they make their appearance through the bare soil in September that no gardener should lose the opportunity of enjoying them.

Get them from a local grower this week, plant them at once to enjoy while the fall garden work is being accomplished. These are the true fall crocuses, from the same kind of little corms as produce the crocuses of spring.

At any odd moment between bigger jobs or when just on a wander-tour of the garden, take a half dozen cuttings from a favorite shrub, for rooting during the next few weeks.

On a fairly large garden lot, one often wishes to have a group of three shrubs of a kind, or perhaps to repeat a satisfactory grouping of shrubs in another part of the garden. When cost is a limiting factor, the answer is in rooting a few cuttings and having the pleasure of watching them grow.

Bandits Pose Big Threat In Colombia

BOGOTA (Reuters) — Colombia is facing the threat of renewed activity by bandits who until recently terrorized the countryside, says newly-installed President Carlos Lleras Restrepo.

In a 5,000-word speech during his inauguration ceremony Sunday night, Lleras warned that the bandits might reorganize themselves under foreign instigation. He did not elaborate.

Colombia's faltering economy has been cited as one of the reasons for renewed outbreaks of banditry, kidnapping and terrorism.

Massive security operations surrounded the inauguration ceremony itself following a bomb explosion in a cultural centre run by the U.S. embassy here Thursday in which four persons were killed.

POWER

Specially developed for hearing losses which do not respond to most ear level hearing aids is our Siemens behind-the-ear aid with maximum reserve power offering greater amplification without distortion. Frontal sound gives clearer understanding of speech.

You are welcome to try one without obligation.

Victoria Hearing Aid Co.

B. S. H. Tye
209 Yarrow Bldg.
645 Fort

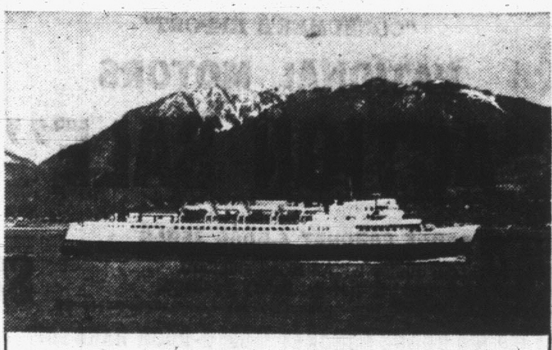

next trip to the mainland

ENJOY THE FEEL OF A REAL SHIP

Enjoy the pleasure that only Canadian Pacific's Princess of Vancouver offers . . . spacious decks, comfortable observation lounges, the widest range of refreshments.

Leave downtown Nanaimo . . . arrive downtown Vancouver. It's the convenient, relaxing way to go.

DAILY SERVICE - LOCAL TIMES	
Leave Nanaimo	Leave Vancouver
8:00 a.m.	4:00 a.m.
4:00 p.m.	12:00 noon
12:00 mdt.	8:00 p.m.

FARES NANAIMO—VANCOUVER
Passengers: $5.00 return. $2.95 one way
Automobiles: $5.00, driver and accompanying passengers $2.00 per person each way.

385-7771 or 382-8131

TRAVEL Canadian Pacific

TRAINS / TRUCKS / SHIPS / PLANES / HOTELS / TELECOMMUNICATIONS
WORLD'S MOST COMPLETE TRANSPORTATION SYSTEM

CONCRETE WATERPROOFING with Vandex

Complete, Permanent Protection Against:

- MOISTURE
- WATER PRESSURE
- FROST DAMAGE

- Provides a permanent bond between old and new concrete

EVERLASTING PROTECTION BY PENETRATION

Let Us Help You Solve Your "Concrete Moisture Problems" with

Vandex

Now Available Through

Shawnigan BUILDING SUPPLIES LIMITED

2000 Government St. 382-7261

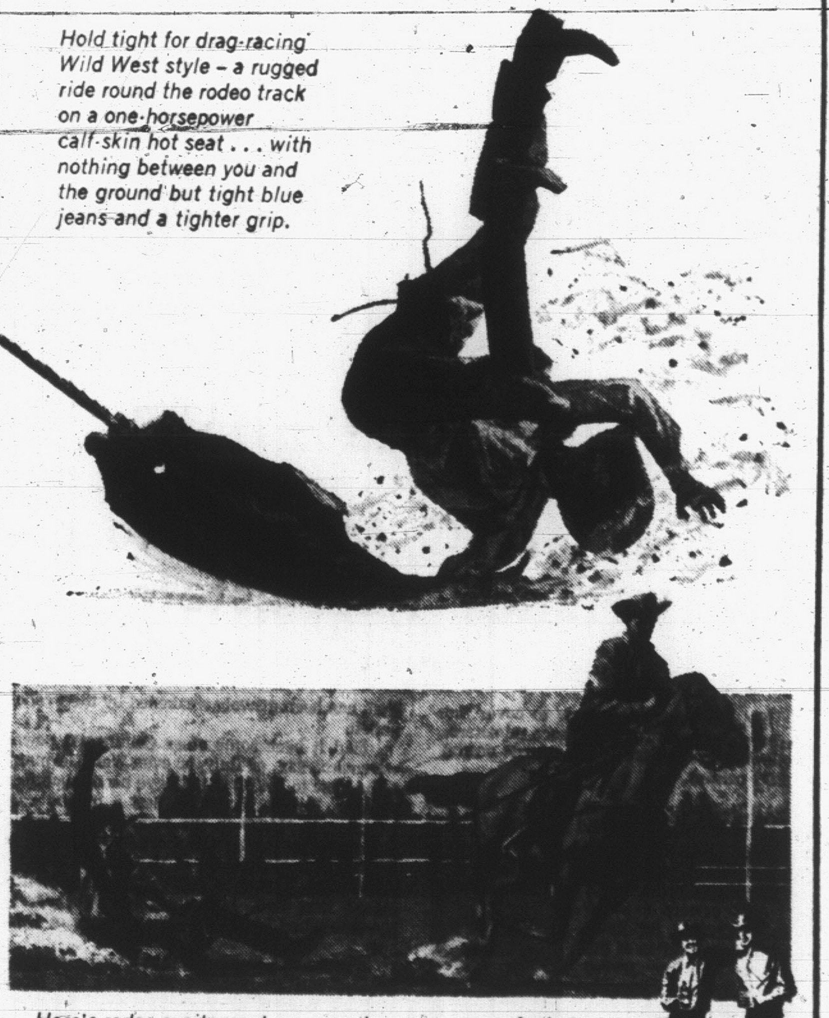

Here's rodeo excitement you can share everywhere this summer in the action-packed outdoors of beautiful B.C.

And after the action, relax. Enjoy a great beer: Lucky Lager.

Lucky Lager's a bold breed of beer. We slow-brew it Western-style for man-sized taste. So grab yourself a Lucky. Discover beer flavour as big as all outdoors.

Give Yourself a **LUCKY BREAK**

for free home delivery and bottle return, phone 382-6832 or 384-4179

This advertisement is not published or displayed by the Liquor Control Board or by the Government of British Columbia

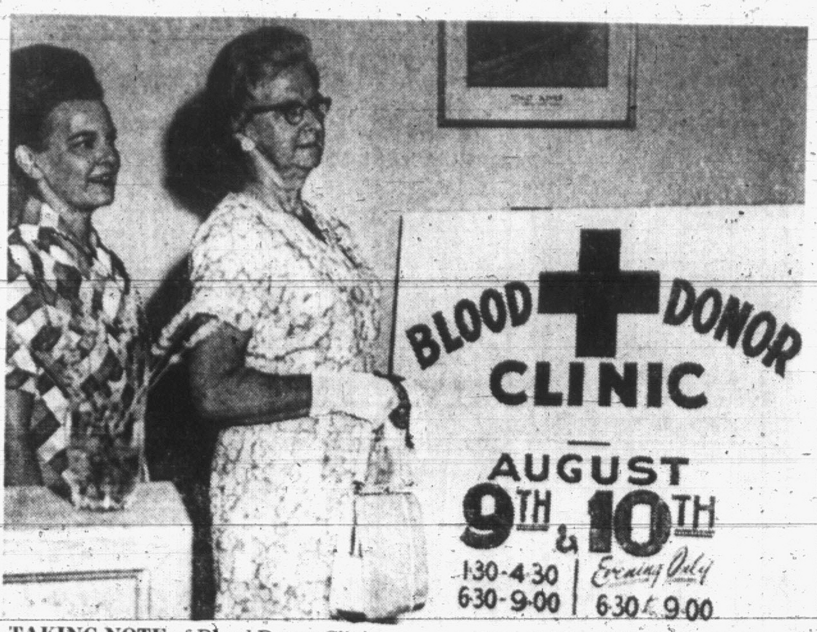

TAKING NOTE of Blood Donor Clinic hours are Mrs. A. T. Lashmar and daughter, Glenys. The clinic begins its August blood drive Tuesday afternoon from 1:30 to 4:30, in the evening from 6:30 to 9:30, and Wednesday evening.

PARKING METERS

'Lacks' Authority To Boost Fines

A recommendation from Victoria's finance committee to city council that parking meter fines be doubled is expected to run into heavy opposition Thursday.

That is when council discussed the suggestion that, to boost the city treasury by $50,000, meter violation fines be boosted from $1 to $2 and that late payers be charged $3.50 instead of $2.50.

Council members have already been advised that they may lack the authority to increase the fines without approval of the courts.

The correct procedure for council to take would be to ask the courts to suggest to the parking commission that fines be increased.

Three aldermen, Percy Frampton, Clyde Savage and Lily Wilson, and Mayor A. W. Toone were present at the finance committee meeting when the vote was taken regarding the increases.

RUN INTO CRITICISM

They are expected to run into sharp criticism from other council members Thursday.

Harry E. Adams, advertising manager for a local grocery chain, hopes to have a strong petition before council to back their hand.

Mr. Adams now has more than 100 signatures on his petition protesting the increase within hours of submitting it to the public. He hopes to have several hundred more before taking it to council.

It is understood that the original proposal to check fine structures with view to an increase in the city came from Mayor Toone.

Father Kills Girls

WATERBURY, Conn. (CP) — Police said Sunday 29-year-old Samuel Sepulveda slashed himself to death here with a razor he used to kill his four daughters.

View Royal Club Plans Flower Show

A flower show will be held Aug. 20 at View Royal Community Hall by View Royal Garden Club Summer Parlor.

There will be six divisions in the decorative arrangements class, and 15 in the general flowers class. There will also be a class for potted plants.

The show will be open to the public from 2 to 5 p.m. and from 7:30 to 9:30 p.m.

Sunset Cruises

Now
Tues.
Wed.
Thurs.
6:30 p.m.

Sports Fishing
Mv. LAKEWOOD
OAK BAY MARINA

Handicapped Workers Could Use Some Goodwill to Keep Going

Goodwill Enterprises for the handicapped could use some goodwill.

Six months into its bright half-million dollar plant at Bay and Wilson, Goodwill finds itself short of funds for tools and equipment and of materials.

Some of the shortages are obvious:

- Floor space has been waiting since the building's opening for the installation of upholstering, furniture refinishing and paint spraying tools and equipment.
- Empty kitchen has been waiting for the refrigerators and stoves that will ensure one hot meal a day for the hundred handicapped people working there.
- The cast-off materials Goodwill workers mend and refurbish are coming in painfully slowly. While no workers have been laid off, a "slow-down" might soon be evident.

Goodwill needs money and materials. Any profits that are made from sales at Goodwill retail outlets are needed for wages, sundry costs and the sizeable payment left on the new building.

Paradoxically, some of the money has been collected but not remitted to Goodwill headquarters. Earlier this year, 40,000 tin collection cans were distributed around the city.

Their purchase and distribution cost $2,000.

To date cans containing $1,327.61 have been returned to Goodwill stores and headquarters at 220 Bay.

The record shows Goodwill will put any money it gets to good use.

There are presently 99 full-time handicapped employees at Goodwill, an increase of 26 over the work force at the beginning of the year. They are paid for their work according to the amount of work they can do.

"But," said executive manager Sam Rea, "the idea is to get people out of here and into outside jobs."

"Rehabilitation is on a continuous basis.

"We want people to know we're here and dependent on them."

16 Die of Thirst

TEHRAN, Iran (AP) — Sixteen members of a 30-man camel caravan convoy died of thirst in a desert crossing from Shahabad to Ilam, 800 miles southwest of Tehran, said reports received Saturday from Ilam.

Strike Over Cans

NORTHAMPTON, Eng. (CP) — Fifty garbage men on strike 10 days in protest against the spreading use of larger garbage cans agreed to resume work provided the big containers were replaced with smaller ones.

CRAIGDARROCH SCHOOL

- Bilingual French-English
- Co-Educational
- 5 and 6-year-olds only this year.
- Sound creative methods
- Classes limited to 20 students

1075 Joan Crescent — Mrs. Jean Purcell, EV 4-1960

Organizational Meeting Aug. 9, 8 p.m., at Board Room,
Red Lion Motor Inn, 3366 Douglas St.

Panelist: Dr. S. W. Steinson, Professor of Education (Chairman)
Dr. Charles Gregory
Mr. Andrew Mikita, Programme Consultant
Mrs. Jean Purcell, Primary Teacher

Behind Our Name
Stands 54 Years of Service

To be able to rely upon a firm whose service is founded upon long experience and consequent understanding brings infinite peace of mind. It assures that every detail will be remembered, every burden spared those in grief.

Thomson and Irving
FUNERAL DIRECTORS
1625 Quadra Street — Phone EV 4-2612

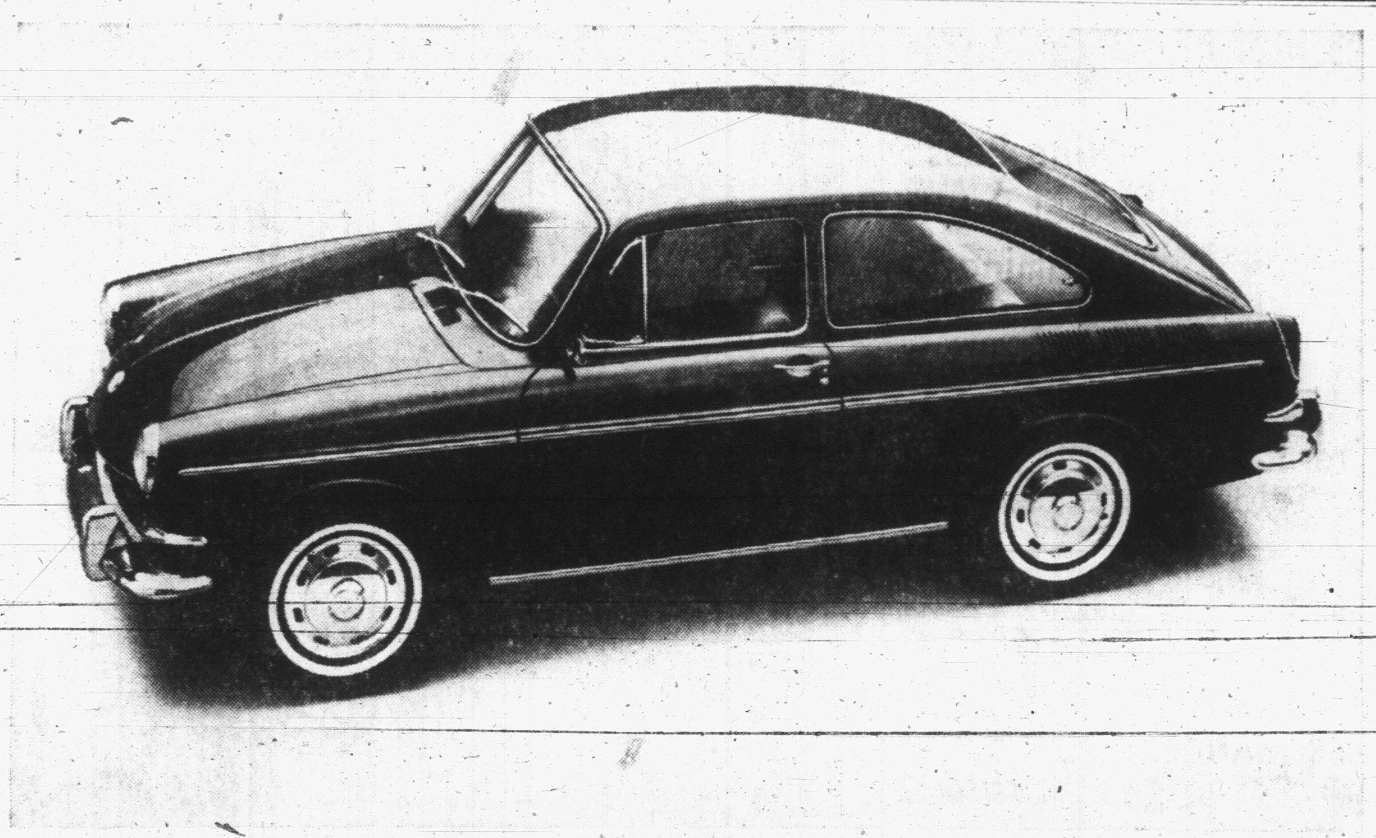

Any resemblance between this and a Volkswagen is purely intentional.

We made our 1600 fastback resemble a Volkswagen in a lot of ways.

It goes through snow like a Volkswagen. Because we put the engine in the rear over the wheels which make the car go.

It goes to a service station like a Volkswagen. Because it needs gas infrequently. Oil, seldom. Water and anti-freeze never.

It needs new tires like a Volkswagen, not very often. About every three years. Or 40,000 miles.

It's painted like a Volkswagen. Four coats. Three sandings. And everything fits like we intended it to be around for years. (There are quite a few 1953 Volkswagens humming along on Canadian roads.)

Our new fastback even goes to a Volkswagen dealer for parts and service. (And there are over 300 of them.)

But don't start thinking it resembles the Volkswagen you're used to in every way. There are differences.

Like style. Some people even think it's good looking.

Like power. Our fastback has a twin-carburetor, 1600 cc. engine.

Like room. Our fastback seats five.

Like luggage area. Our fastback has 17 cubic feet of it.

And a lot of other things.

You might say any difference between our new fastback and a Volkswagen is purely intentional, too.

VICTORIA
SPEEDWAY MOTORS LTD.
971 Yates Street
385-2415

DUNCAN
MAGUIRE MOTORS LTD.
461 Trans-Canada Highway
746-5141

HEY!! READ THIS!

PROPERTY SALES RECORDS SMASHED!

Yes, we are pleased to announce that our Real Estate Sales during the first seven months of this year broke all records.

As a result we are now short of listings.

WE NEED YOUR PROPERTY TO SELL

WE NEED:
Houses, large and small
Revenue Properties
Businesses
Waterfront
(Local and Up-Island)

If you want it sold, do what so many have done.

Phone EV 5-9765
and ask for

ERIC CHARMAN
Fairfield Realty Ltd.

"The small firm that consistently does the large volume"

P.S.—If you want too much for your property we shall not be afraid to tell you!
If you have undervalued your property we will gladly tell you.
We do not look for easy sales. All we wish to do is arrange a Proper Sale at the Proper Price!

Keep in touch the modern way... with a B.C. Tel mobile radiotelephone

it's as simple as picking up your phone wherever you're driving

call home or keep in touch with the office for messages

it's a boon to busy salesmen on the road, when arranging appointments

There is a B.C. TEL Communications Consultant ready to explain the benefits of Mobile Radiotelephone to you. Contact our Marketing Department.

IN VICTORIA CALL 386-2211

If calling long distance, ask the operator for ZENITH 7000 (there is no charge).

B.C. TEL
BRITISH COLUMBIA TELEPHONE COMPANY

FULL TORONTO TRADING

TORONTO CLOSING STOCKS
Distributed by CP
Toronto Stock Exchange—Aug. 8

MINES

OILS

INDUSTRIALS

In addition to the Canadian Press reports of the full Toronto trading, market quotations are also supplied by the Canadian Investment Dealers Association, James Richardson & Sons, Pitfield, Mackay & Co. Ltd., A. E. Ames & Co., and T. H. Burns & Co.

Stock	Sales	High	Low	Close	Ch'ge
Noranda	2978	$53¼	52⅝	52⅞	— ⅜
Nor Ctl G	1541	$12⅞	12⅝	12⅞	+ ¼
NW Util p	30	$76	76	76	
O—S					
Ocean Cm	100	$17⅛	17⅛	17⅛	+ ⅛
Ogilvie	110	$14¾	14¾	14¾	+ ¼
Ont Steel	100	$36	36	36	
Oshawa A	180	$24⅜	24⅜	24⅜	+ ⅜
Pac Pete	2930	$11¼	11⅛	11¼	
Peel Elder	100	$13¾	13¾	13¾	— ½
Pow Corp	2810	$11¼	11	11¼	+ ⅛
Pow Crp pr	25	$41¼	41¼	41¼	— ⅞
Prefm 1/6n	200	150	150	150	+10

Stock	Sales	High	Low	Close	Ch'ge
Dickenson	200	515	515	515	+15
Deerhrn	500	34	34	34	+2
East Sul	300	890	875	890	
Giant YK	100	$13⅝	13⅝	13⅝	— ⅛
Kerr Add	100	$11⅝	11⅝	11⅝	+ ⅛
Lorado	1800	122	121	122	
Langis	4000	55	53	55	
Multi M	700	235	235	235	+5
Metal M	00	140	140	140	—15
Macassa	500	250	250	250	
Siscoe	6100	465	430	465	+35
Steep Rock	300	590	590	590	+5
Silverfld	800	410	410	410	+10
Un Keno	6350	915	860	910	+35
Upp Can	400	205	205	205	

Closing Averages

MONTREAL

Industrials	156.74, off 0.11
Utilities	137.42, off 0.10
Banks	114.53, off 0.01
Paper	115.47, off 0.84
Composite	149.13, off 0.09

Industrials, 91,800.
Mines, 1,478,100.

TORONTO

77 Industrials	156.78, off 0.21
6 Golds	187.63, up 0.51
16 Base metals	97.12, off 0.32
9 Western oils	105.55, up 0.85
108 Composite	149.94, off 0.16

Shares, 2,805,000.

NEW YORK (Dow Jones)

30 Industrials	849.05, off 3.34
20 Rails	218.72, off 0.90
15 Utilities	130.87, off 0.46
65 Stocks	298.44, off 1.16

Total, 4,900,000.

NYSE INDEX

Composite	45.38, off 0.13
Industrial	45.59, off 0.11
Transportation	51.04, off 0.29
Utility	43.72, off 0.13
Finance	42.89, off 0.05

NEW YORK

Stock	Close	Stock	Close
Allied Chem	37⅞	Int Paper	28⅛
Alcoa	82⅞	Johns Man	49⅞
Am Can	52⅞	KC Sou Ind	38½
		Kennecott	32
Gen Electric	96	Stand Calif	63⅞
Gen Tel	42⅛	Stnd O NJ xd	68⅛
Gen Foods	73	Swift Co	46⅞
Gen Motors	80⅜	Texaco	69⅞
Goodyear	53⅛	Texas Gulf	94½
Grt Northern	57½	U Carbide	56⅞
Gulf Oil	50¾	Untd Aircraft	75¼
Hertz	41⅛	Un Pac	44⅞
Houston L&P	45½	US Rubber	38⅞
Ill Cent Ind	75¾	US Steel	42⅞
Int Harvester	42¼	Western Pac	35⅞
Int Nickel	85⅛	Westghse	46¾
Int Tel	71⅞	Woolworth	22¼
Int BM	339¾	Zenith	66⅞

Total Shares, 4,900,000.

FOREIGN TRADING

Total Sales, 2,805,000.

TOP TRADERS

By The Canadian Press

Stock	Sales	High	Low	Close	Ch'ge
INDUSTRIALS					
Home Oil	A31291	$23⅛	22	22⅝	— ¼
Stelco	17145	$23⅝	22⅞	23⅝	+ ⅝
Con Gas	11013	$15⅝	15¼	15¼	— ¼
C Brew	7996	$6⅞	6⅝	6⅝	
Alcan	7534	$33⅞	33⅝	33⅝	
OILS					
Provo Gs	140589	360	335	335	+25
Spooner	53700	110	105	108	+3
A Leduc	35500	23½	23	23½	+1½
Dynamic	13300	405	385	385	—20
Mill City	12328	202	193	194	—9
MINES					
Peerless	240000	15	13	14½	+1½
Jaye Exp	231000	41	32	39	+8
Silvmaq	135200	61	57	60	+2
Texmt	125400	102	96	98	+4
P. Athab	64900	42	37	39	+4

$ EXCHANGE $

VICTORIA—Banks buying cheques at 7⅛ premium, notes 7 premium and buying silver at 5. Selling cheques at 7⅞ premium, notes 8 premium.

NEW YORK (CP)—The Canadian dollar was unch. at 93 1/16 in terms of U.S. funds. Pound sterling down 3/64 at $2.78⅝.

MONTREAL (CP) — The U.S. dollar unch. at $1.07 7/16 in terms of Canadian funds, the Bank of Montreal reported near noon today. Sterling was unch. at $2.99⅛.

Nine Pass Real Estate Examinations

Nine Victorians are among a dozen Vancouver Island students who have passed correspondence courses leading to qualification in real estate.

Real Estate Council of B.C. announced results of first and second year examinations for a three-year course conducted by the faculty of commerce and business administration at University of B.C.

There were 98 successful students in the two years of work.

First year students from Victoria are A. M. Chandler, J. W. Elly, Hans Hengenbart, J. H. Leaver, D. McLeod and A. R. Willis, and from up-Island J. A. Bruce, of Sidney, and A. S. Pearson, of Parksville.

Second year students who passed were D. R. Fraser, P. A. Peterson, N. L. Ross and P. D. Sivertsen, of Victoria, and F. J. Plester of Duncan.

USE LOTS OF WATER

Distillers use 600 gallons of water for every bushel of grain processed.

VANCOUVER NOON

OILS	Bid	Asked		Bid	Asked		Bid	Asked
Can Am Pete	8	10	Galaxie	29		Silver Ridge	17	18
Fort St John	82	85	Giant Mascot	114	115	Silver Titan	170	175
Futurity	50	52	Gem Exp	16	17	Silver Stndrd	118	120
Merit Oil	11	12	Gen Resurces	20	22	Slocan Ottawa	36	
Midland	12	13	Golconda	12½		Tay River	59	60
Peace R. Pete	25	26	Granduc	400	415	Torwest	51	52
Ryl American	175	180	Granisle	535	560	Texmont	96	
RC Ventures	58		Hogan	75		Utica	125	130
Share Oils	61	65	Homestake	43	44	Trojan Cons	33	34
MINES			Hurley	22	23	Vananda	15	
			Jaye	36	30	Van Metals	17	19
Dynasty	10⅝	10½	Sileurian Chief	56	58	Scott Paper	17⅞	
Earlcrest	16	17	Silver Arrow	81	82	Trans M Pipe	16½	16¾
Endako	11	11⅛	Silver Butte	12		West Pacific	17⅜	

LONDON

LONDON (CP)—Stocks closings: Assd Elec 44s 3d; Assd News 20s 9d; Babcock and Wilcox 30s 3d; Blyvoors 27s 6d; Bowater Paper Corp 52s 3d; Brit Am Tob 75s 6d; Brit Motors 11s 9d; Brit Oxygen 7s 6d; Brit Petroleum 69s 6d; Burmah Oils 58s 6d; Can-Pac $122⅛; Charter Cons 25s 9d; Courtaulds 19s 1½d; Daggafontein 4s 9d; De Beers 250s; Distillers 20s; Dunlop 27s 4½d; Elec and M 27s 6d;

Free St Geduld 132s 6d; Gen Elec 43s 9d; Gt Univ Strs 45s; Hawker Siddeley 87s; Hudson's Bay 107s 3d; Imp Chem 33s 6d; Imp Tob 67s 6d; Int Pub Corp 18s 1½d; Metal Box 43s 6d; Rand Mines 99s 4½d; Rolls Royce 44s; Shell Oil 37s 7½d; Steel of Wales 21s 9d;

Stewart and Lloyd 27s 9d; Tanganyika 13s 6d; Unilever Ltd 29s 7½d; Vickers 25s 9d; Woolworth 16s 9d.

Bonds: Brit 2½s Consols £35 1/16; Brit Fundings 4s 1960-90 £93⅝; Brit 3½s War Loans £49 1/16.

MUTUAL FUNDS

Fund	Bid	Asked	Fund	Bid	Asked	Fund	Bid	Asked
All Cdn Com	714	783	Collectif C		883	Mutual Bond	833	870
Al Cdn Div	915	1003	Corp Inv	556	608	Mutual BIF	546	571
Amer Growth	559	611	Dis A	139	153	Mutual Inc	609	666
Adanac	272	297	Dis B	558	613	Nat Resources	559	611
Andreae Eq	318	347	Dom Equity	576	599	Natrusco	1107	1157
Assoc Inv	559	565	Dreyfus x	1288	1406	Provident	597	641
Beaubran	3855	4186	Entarea	1459	1474	Putnam	1200	1311
Canafund	5032	5284	Europe Grow	625	683	Research Inv	1545	1688
Cda Growth	578	635	Ex Fund 62	669	733	Radisson	455	500
Cda Secur	480	527	Federated	642	702	Sav & Inv xd	695	759
Cdn Energy	985	1079	Fed Fin	451	493	TV Elec x	983	1072
Cdn Inv Fund	384	422	Group Inc	391	427	Templeton	1597	1746
Cdn Scudder	1465		Grow Eq	522	570	Timed Inv	637	685
Cdn Security	606	664	Grow O & C	1208		Trans Cda A	3540	
Cdn Trusteed	471	515	Guardian	498	542	Trans Cda B	3645	
								835
								1097
						West Growth	513	561
								563

GRAIN PRICES

WINNIPEG (CP)—All prices showed firmness in generally dull trading on the Winnipeg Grain Exchange today. Export interest and dealings were quiet.

Oilseeds were moderately active, with some buying in flax following advances in continental linseed prices. Rapeseed prices reflected occasional rallies in Chicago soybeans.

Light trading proceeded in feed grains with prices steady. Most active was in barley and involved buying for domestic feed supplies.

Rye was stimulated by upturns in Chicago and recent export interest. Some buying could be attributed to shippers getting in a position for export offerings.

	High	Low	Close
Flax			
Oct	304¾	304	304
Dec	306	305¼	305½
May	313¼	312	313⅛
Rapeseed			
Nov	290¼	288	289
Jan	289	287¼	288¾
Mar	287¾	287	287¾
Oats			
Oct	94¼	94⅛	94¼
Dec	—	—	92½
May	—	—	93⅝
Barley			
Oct	138	137⅝	138
Dec			134⅞
May	138¼	138	138¼
Rye			
Oct	134½	133⅞	134¼
Dec	135⅞	134¼	135¾
May	142½	142	142¼

CHICAGO (AP)—Demand was slow and light in the grain futures market today and prices were mostly easier.

A moderately active demand at times strengthened August and September soybeans but the new crop months generally were steady to easier in the early afternoon.

Wheat and rye declined but dealers said it reflected more an absence of commercial buying than active selling although one advisory service was understood to have recommended at least some liquidation at current levels.

	Open	High	Low	Close
Wheat—				
Sept.	186⅞	187⅛	186⅛	186¼
Dec.	192⅞	193⅜	192¼	192¼
Mar.	196⅞	197½	196½	196⅞
Rye—				
Sept.	128⅞	129⅛	128⅜	128⅞
Dec.	135⅜	135⅜	134¾	134⅞
Mar.	140½	140½	139	139⅞
Corn—				
Sept.	142⅞	143¼	142½	142⅞
Dec.	144¼	144⅜	143⅜	144¼
Mar.	149	149⅜	148⅛	148⅞
Soybeans—				
Aug.	353¼	355¼	350¼	355
Sept.	337¼	339	334¼	338⅝
Nov.	320⅝	321⅝	318⅛	321½
Oats—				
Sept.	72⅞	72⅞	72	72
Dec.	75½	75½	75¼	75¼
Mar.	78⅜	78⅜	77⅞	77⅞

WHEAT SALES 'GOOD IDEA'

WINNIPEG (CP) — Approval of Canadian wheat sales to China and other Communist nations was given Friday by K. E. Schuman, president of the Iowa Farmers' Union at a press conference ending a five-day visit to Manitoba farming areas by 41 Iowa farmers and their wives.

The Iowa Farmers' Union approves of Canada's policy of selling farm produce "to countries who can pay for it" and intends to press the U.S. government to adopt a similar policy, Mr. Schuman said.

Near-Record Increase Forecast

PARIS (Reuters) — The Organization of Economic Cooperation and Development said in a report issued today that output and trade in the area of its 21 member-countries are expected to show near-record gains in 1966.

It said expansionary forces remain strong in Canada, one of the OECD members.

But in its magazine, the OECD Observer, the organization warned: "Progress toward better equilibrium in international payments has been slower than hoped earlier.

"The United Kindom may now not be able to achieve external balance by the end of this year and the current account of the United States has deteriorated as the result of domestic demand pressures and higher military expenditure."

Other OECD member states are the U.S., Britain, Japan, Austria, Belgium, Denmark, France, Germany, Greece, Iceland, Ireland, Italy, Luxembourg, The Netherlands, Norway, Portugal, Spain, Sweden, Switzerland and Turkey.

U.K. DISAPPOINTING

The report said the oranization was disappointed by Britain's progress toward eliminating its balance-of-payments deficit — the amount by which imports exceed exports.

In discussing the outlook for 1966, it said: "Further measures have been taken to stem the capital outflow, which was substantial early this year."

The OECD said expansion in the United States has slowed down somewhat since April.

"But expansionary forces remain strong both there and in Canada."

SUMMARIES

Wall St. Slides Again

Wall Street dropped sharply in light trading today while base metals took fractional losses in Toronto.

AT NEW YORK losses of key issues ranged from fractions to a point or more.

Aircrafts, electronics and airlines, which were in the vanguard of last week's advance, paced the decline.

United Aircraft lost more than 2 points and Douglas was off more than a point. Zenith dropped more than a point.

Steels were mixed with U.S. Steel off about half a point and Jones and Laughlin up in the same range.

General Motors declined nearly 2 points and Chrysler dipped half a point.

Braniff Airways and Chicago and North Western fell more than 2 points.

AT TORONTO Hudson Bay fell ¾ to 77¼ while Noranda dropped ⅜ to 52⅞. Denison and Pine Point fell ½ each to 62½ and 59½. On the plus side, Falconbridge gained ¾ to 97¾.

In industrials, Dofasco gained ⅜ to 23⅜ while Interprovincial Pipe rose ½ to 76¾ and Royal Bank ⅜ to 70⅞.

McIntyre-Porcupine gained 2½ to 107½ after reaching a 1966 high of 108 earlier in the session in golds.

Canadian Superior led a rising senior western oils list gained ⅞ to 20. Dome gained ¼ to 18⅛ and Husky ⅛ to 13¾.

AT VANCOUVER Pacific Western Airlines reached a new high of $6, climbing .25 on 800 shares. Mining companies with interests in the Brenda Lake area fell.

Brenda was down 57 cents to $9.55 on 12,200 shares and Brenmac fell .17 to $1.37.

Cascade Moly continued as market leader, trading 98,300 shares for a loss of two cents at $2.20.

On the plus side in the mines were Golconda, which rose to a new high of $13, and Jaye Explorations which put on .08 to .38.

AT MONTREAL prices remained mixed near 2 p.m. today.

Industrials were shaded lower. Atlantic Sugar and Distillers-Seagrams each were off ¼ to 10 and 30⅜ respectively. Massey-Ferguson was ⅛ lower at 33¾ and Salada Foods ⅛ higher at 11.

Among the utilities Bell Telephone and Trans-Mountain Pipe Line each added ⅛ at 50½ and 16¾ respectively. Trans-Canada Pipe Line was ⅛ weaker at 32⅛.

Bank of Nova Scotia dipped ⅜ to 66 in early afternoon. Other banks were irregular in light volume. Toronto Dominion was up ⅝ to 59⅛.

Price Bros. was off ⅜ to 14¼ among the papers. Consolidated traded unchanged at 38 after touching 37¾ earlier.

AT LONDON the stock market opened quiet today but most sections eased later. Leading equities mostly had small losses by mid-day.

A few initial improvements in gilts were replaced by widespread falls of as much as ⅛.

Dollar stocks were a little better. In Canadians, Consolidated Mining was a dull spot and Brazilian Traction and Hudson Bay Oil and Gas were easier. Gains in Canadians included 1¾ for Algoma.

Canadian Ford Shows Profit Gain

Growth in sales and net income was registered for the first six months of 1966 by Ford of Canada, although foreign sales were down.

President Karl E. Scott said consolidated dollar sales amounted to $517 million compared with $498 in the first half of last year.

He said dollar sales of Canadian operations totalled $348 million of $31 million more than last year.

This made consolidated net income $15.5 million ($14.7 in 1965) and unconsolidated income $11.5 million ($8.9 million in 1965).

Earnings per share in the first six months this year were $9.37 against $8.86 last year.

PLANT SHUTDOWN

Second half earnings are expected to show a decline due to summer plant shutdown for vacations and re-tooling, cost associated with start-up of some Canadian operations, major programs in Australia and by less buoyant conditions in Australia, South Africa and Rhodesia.

Overseas subsidiaries showed dollar sales of $169 million compared with $181 million a year ago with net income of $4 million, a drop of $1.8 million.

A record 113,001 units representing wholesale car and truck sales was registered for the period, up 4 per cent from last year.

MONK
OFFICE SUPPLY
for
IBM
ELECTRIC TYPEWRITERS

IBM New Machine Guarantee
Priced from $269.00
SALES · SERVICE · LEASE
384-0565
754 Broughton St.

Most of us today are aware that the word

GUARANTEED

used by any company does not mean "Guaranteed by God and Country," but that any guarantee can only be as good as the company's assets alone. Victoria Mortgage Debentures are directly secured by its assets, comprising entirely of registered real estate charges at an average of 39% OF APPRAISED SECURITY. Share Capital further protects the Debenture-Holder. Therefore, by the standard interpretation, our Debentures might be a "Guaranteed Investment," but more important, they are a substantially protected investment. 7½% 5-year; 7¼% 2½-year; 7% 1-year. Interest paid or compounded quarterly. No acquisition cost. Feel free to discuss your investment requirement with Douglas Hawkes, Mortgage Broker and Investment Counsellor . . . 25 years in Victoria real estate. To have our informative booklet and prospectus mailed, phone EV 4-7128.

BEACHCOMBER
polynesian restaurant
LUNCHEON From 95¢
DINNERS From $2.90
711 BROUGHTON (AT DOUGLAS)
384-2288
IT'S FUN TO DINE at The BEACHCOMBER

NEED OFFICE REPLACEMENTS?
A Western girl IS Bonded, Tested, Insured
She Can "Fill-in" For A Day - A Week A Month
On Our Payroll in Your Office
117 Yarrow Bldg.
645 Fort Street
386-0311

The ONLY advertising medium that "saturates" is your local daily newspaper

GEOLOGIST
Geologist with five years subsurface experience in Western Canada required.
Apply in confidence by letter with resume of education and experience to:
Administrative Assistant
UNION OIL COMPANY OF CANADA LIMITED
709 - 8th Avenue S.W.
Calgary, Alberta

YORKSHIRE SECURITIES LIMITED
STOCKBROKERS AND INVESTMENT DEALERS
737 FORT STREET, VICTORIA, B.C.
TELEPHONE 384-0514
OFFICES IN VANCOUVER, DUNCAN AND CHILLIWACK

A SECRET?
No, it is not a secret that I specialize in quality homes.
May I Help You to Sell Yours?
May I Help You to Find Yours?
PLEASE CALL W. G. MOORE
J. H. Whittome & Co. Ltd.
706 Fort Street Est'd. 1898 388-4271

VIEW ROYAL
BY APPOINTMENT

See this choice 5-room home with full basement. Beautiful, secluded garden and patio. High outlook
LOW TAXES
$18,500
ARTHUR E. HAYNES LTD.
739 Fort Street Phone 386-3271
After Hours: Peter Brown, 382-1553

Now Available...
August Issue of Our
MARKET DATA SHEET
An informative monthly market data sheet on over 100 investment securities is prepared by our Research Department. This sheet also includes some timely investment suggestions. For your copy, please contact any of our offices or mail the coupon below.

NESBITT, THOMSON AND COMPANY, LIMITED
Offices across Canada and in New York, London and Nassau
Suite 650, 1070 Douglas Street
VICTORIA
Telephone: 384-9351
Please send me the current copy of your Monthly Market Data sheet.
Name:
Address:

Worse to Come In Labor Tiffs

By BEN WARD
Canadian Press Staff Writer

A crisis in labor relations is facing some key sectors of Canadian industry during the next four weeks.

Disputes involving more than 175,000 workers are due to come to a head. Unless settlements are reached they threaten new or continued strikes that could put a severe crimp in the economy.

The spotlight situation is in the railway industry where 98,000 non-operating employees of 20,000 conductors and trainmen are poised for a walkout that would tie up the entire rail network.

It would come at a time when freight facilities are being strained to handle both record domestic traffic and the enormous export grain movement.

COULD FORCE SESSION

If all else fails, Parliament likely will be called into emergency session to force both sides into an agreement.

A Cross-Canada survey by The Canadian Press shows these four other major strike threats developing:

- At the country's biggest steel plant, the Steel Co. of Canada at Hamilton, 17,000 workers are demanding a 90-cent hourly wage and benefit package on top of their present average of $2.74 an hour.
- At International Nickel Co. of Canada, biggest nickel producer in the world, 16,000 Sudbury workers want $1.20 an hour in added wages. Base rate now is $2.52 for miners. Surface workers receive $2.22 an hour.
- Aluminum Co. of Canada at Kitimat is facing unspecified wage demands from 2,100 workers who have rejected an offer to add 65 cents an hour to their present $2.43 base rate and will take a strike vote Tuesday.
- At six major British Columbia ports, 2,700 longshoremen are seeking a 50-cent hourly raise in their $3.38 rate.

Wildcat walkouts, a growing feature of this year's labor unrest, already have occurred at Hamilton and Sudbury in defiance of the law and the pleading of union leaders. During the weekend, workers at both centres voted to end their illegal actions and wait the results of further bargaining.

FOUR IN PROGRESS

Renewed efforts are also being made to settle four major strikes already in progress. They involve 4,300 employees of Canada Packers Ltd. at locations across Canada, 5,000 at four Dominion Textile Co. plants in Quebec, 4,500 construction workers on a hydro development northeast of Quebec City and 7,000 carpenters in British Columbia.

Together, these and potential major strikes involve about 178,000 workers. During all of 1965 only 172,000 took part in strike action in Canada.

Already this is being talked about as the year of the "big push" for labor unions who have come under heavy pressure from their rank-and-file members to wrest major concessions from employers to counter rising prices.

Wage demands frequently range between 50 cents and $1 an hour, to be spread over two-year contracts. Dozens of settlements have already been made in this range, most notably in the case of Ontario truck drivers, Quebec longshoremen and St. Lawrence Seaway workers.

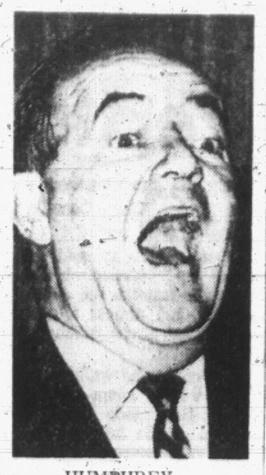

HUMPHREY
control yourself

STRIKE BAN WARNED

WASHINGTON (AP)—Vice-President Hubert Humphrey raised the possibility Sunday that unless business, industry and unions show some "self discipline" on wage and price issues it could lead to anti-strike legislation by Congress.

Humphrey, on television, said last week's price increases by the steel industry would not have any immediate serious economic effect, but would have a pshychological effect.

"Steel is a bellwether industry," he said. "When steel increases prices, it encourages others" to do the same.

He called on all sides "not to take advantage of a booming economy" or it could lead "to something nobody will like."

There was a possibility, he said, that "something" might be anti-strike legislation.

TERMED MODEST

Humphrey said neither the steel price increases, which he termed modest, nor the contract rejected a week ago by machinists striking five major airline companies, was inflationary, despite the fact that both violated President Johnson's economic guidelines.

He agreed with a statement made Saturday by the presidential economic adviser, Gardner Ackley, that, in a total economy of more than $700,000,000,000 a steel price increase amounting to something like $90,000,000 was not significant.

He also said although the rejected airline agreement had called for wage increases of 4.3 per cent, they could have been absorbed by the airline industry which has showed nine per cent profits.

The presidential wage guidelines were 3.2 per cent.

Minority Interest

VANCOUVER (CP)—Cooper-Widman Ltd. of Vancouver will enter the production area of the B.C. lumber industry as a result of Bulkley Valley Pulp and Timber Ltd.'s purchase of a minority interest in the company.

RETURN TO BE GRADUAL

Sudbury Strike Ends

SUDBURY (CP)—Officials at the International Nickel Co. of Canada Ltd. here said today it would be three weeks before the plant is back to normal following Saturday's back-to-work vote by strikers.

More than 17,600 Inco employees here and at Port Colborne voted to return to work and end a three-week wildcat walkout that crippled Inco's vast operations.

Morris Keck, representative of Local 6200 of the United Steelworkers of America (CLC), said Port Colborne union officials will ask management today to arrange for the back to work movement.

Meanwhile in Sudbury, back-to-work notices were sent Sunday to Inco's 16,000 district employees, members of Local 6500.

PLANT OPENS

About 200 maintenance, mechanical and electrical workers returned to work at the plant today and smelter workers are expected back tonight.

A company statement said the men will be notified to return to their jobs as they are needed.

Contract negotiations at Toronto broke off last Thursday.

The Sudbury workers voted 3 to 1 Saturday to return to work and complete conciliation. But the steelworkers rejected the company's latest offer, a 47-cents-an-hour wage increase in a three-year agreement.

Tony Soden, president of Local 6500, told the Saturday meeting Inco's offer "provides absolutely nothing in the area of group welfare and pension plan."

The union is demanding a package increase of wages and benefits of $1.20 an hour in a one-year contract. Basic wage for miners now is $2.52¼ and hour. Surface workers receive $2.22¼.

After the Saturday meeting, union and management met to iron out details for a new bargaining sessions.

The walkout started as negotiations for a new contract covering both Sudbury and Port Colborne were in the conciliation stage.

Picket Line Goes As Steel Men Back

HAMILTON (CP) — Day-shift workers streamed into Steel Co of Canada Ltd. plants this morning without interference. There was no sign of pickets.

Local union leaders stood outside the main gates at Stelco's largest plant, the Hilton works, prepared to lead workers across any picket lines that were thrown up by dissatisfied members of Local 1005 of the United Steelworkers of America (CLC).

The steelworkers—about 12,500 of them—walked off the job Wednesday night to halt operations at Canada's largest steel company.

It was estimated the company lost $1,250,000 a day in sales and workers $250,000 a day in wages.

The decision to return to work came after a secret ballot at a two-hour meeting.

A total of 4,319 union members voted to return today with 1,142 against.

Since the strike, 34 persons have been arrested although some were not employed by Stelco.

Cars have been burned and overturned, windows smashed, policemen jostled, newspaper men roughed up and their cameras smashed.

At Sunday's meeting, John Morgan, president of the local, and Stew Cooke, USW international area supervisor, explained the strike was illegal and suggested the men return to work pending completion of conciliation board meetings.

Spokesmen invited from rank and file members were also given an opportunity to address the meeting.

Mr Cooke said Stelco's contract expired July 31 and negotiations for a new one began in May. It went to a conciliation board June 28.

SALES REPRESENTATIVE

A challenging position is available in Vancouver for a man between the ages of 25 and 45.

Previous sales experience in the consumer goods field is essential and grade XII or the equivalent is desirable.

Excellent starting salary.
Full range of employee benefits.
Automobile provided.

Interested applicants should attach a recent photograph to a complete employment and personal history resume and send to:

PERSONNEL DEPARTMENT
MOLSON'S Western Breweries Limited
218 - Eleventh Avenue S.W., Calgary
Breweries at VANCOUVER EDMONTON LETHBRIDGE PRINCE ALBERT REGINA WINNIPEG

VICTORIA'S FINEST SHOPPING STREET
Important property comprising modern stores, leased to first class tenants and producing $22,000 annually with extremely low upkeep. A good hedge against inflation **$195,000**

CITY CENTRE
Imposing downtown building in strategic location, consisting of offices and stores all fully rented to Canada's finest tenants. Full details from the Exclusive Agents. Price **$325,000**

PREMIER LOCATION DOWNTOWN
Substantially built block of first class stores and offices fully rented on long lease to excellent tenants. Substantial mortgage available. A gilt edge investment at the low price of **$145,000**

OUTSTANDING APARTMENT BUILDING
This unique architect designed, modern block of apartments in Victoria's favorite location is practically new. 24 luxury suites of one and two bedrooms and serviced by elevator. Substantial mortgage available at 6¾%. Ill health cause of sale. Full Price **$260,000**

FULL DETAILS AND INFORMATION FROM THE EXCLUSIVE AGENTS
A. BERNARD & CO. LTD.
FORT AND BROAD STREETS

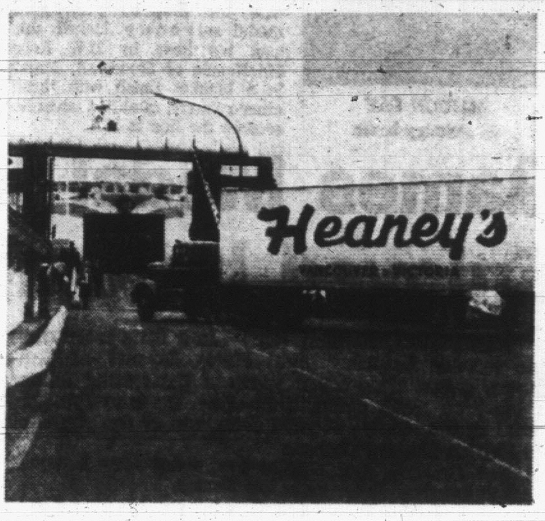

Sending freight to VANCOUVER?

Call Heaney's for daily door-to-door service

Freight picked up today is shipped out overnight and delivered to consignee the next day. You get a fast, economical, door-to-door service to any location in the Greater Vancouver area. And you deal with just one company from start to finish. For tariff and service details, call our Victoria office: 382-4281.

HEANEY CARTAGE & STORAGE LIMITED
A DIVISION OF JOHNSTON TERMINALS LIMITED

DODGE

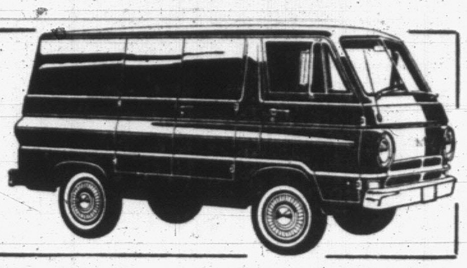

RENT or BUY

Rated the Best Compact Truck, Van, Pickup, Sportsman Wagon

IMMEDIATE DELIVERY MOST MODELS

12 Reasons why the Dodge Transiline is the Better Buy!

★ More Power
★ Bigger Payloads
★ Larger Cargo Area
★ More Comfort
★ More Insulation
★ Larger Wheels
★ V-8 Engine Option
★ Easier to Service
★ More Durability
★ Bigger Brakes
★ High Cap. Heater
★ Bigger Fuel Tank
★ Larger Tires
★ Tougher Transmission
★ Automatic Transmission Optional
★ Competitive Price

Better Corrosion Protection and Exclusive Chrysler Warranty for 5 Years, 50,000 Miles

CALL MARSHALL MURRAY
"One of the Dodge Boys"

NATIONAL MOTORS LTD.
819 YATES STREET 384-8174

We Fly Cooks to Comox

to say nothing of promoters to Powell River, consultants to Campbell River and purchasing agents to Port Hardy.

Whatever your line of business, depend on P.W.A. for scheduled services up the B.C. coast. And fly with Canada's best-looking stewardesses!

PACIFIC WESTERN AIRLINES
Vancouver International Airport
Phone 278-2151

CONNECTING INTERLINE SERVICES TO EVERY POINT ON THE B.C COAST.

RED LION MOTOR INN
3366 Douglas St.
Mr. Businessman In a Hurry?
Take your client to the Tower Room Dining Lounge of the Red Lion
Full Course Business Luncheons
Served Monday through Friday,
12 noon to 2:30 p.m.
from $1 per person
or
The Tower Room Specialty
our Business Buffet
Featuring Roast Baron of Beef, Carved by the Chef, from $1.85 per person
385-3366

PROGRESSIVE ADMINISTRATORS

A "manhunt" is on for vital people who want a **planned career** and are prepared to tackle on a rotational basis interesting and challenging jobs involving geographic moves within Canada.

Salaries range from $7,340 to $10,650 plus, in some cases, special allowances.

The Work relates to administration of medical services and includes personnel, purchasing, fiscal and the general management required for the complete operation of hospitals and medical facilities.

Desired qualifications are graduation in Public or Business Administration, Commerce or related field, plus five years or more of administrative experience. Those with secondary school education, but with compensating broader practical experience, will be considered.

Send complete resume, or Form CSC 100, to the CIVIL SERVICE COMMISSION OF CANADA, OTTAWA 4. Forms CSC 100 are available at Civil Service Commission Offices, Post Offices, National Employment Offices and University Placement Offices. Additional information will be supplied on request.

Quote Competition 66-3011.

There's more to moving than muscle.

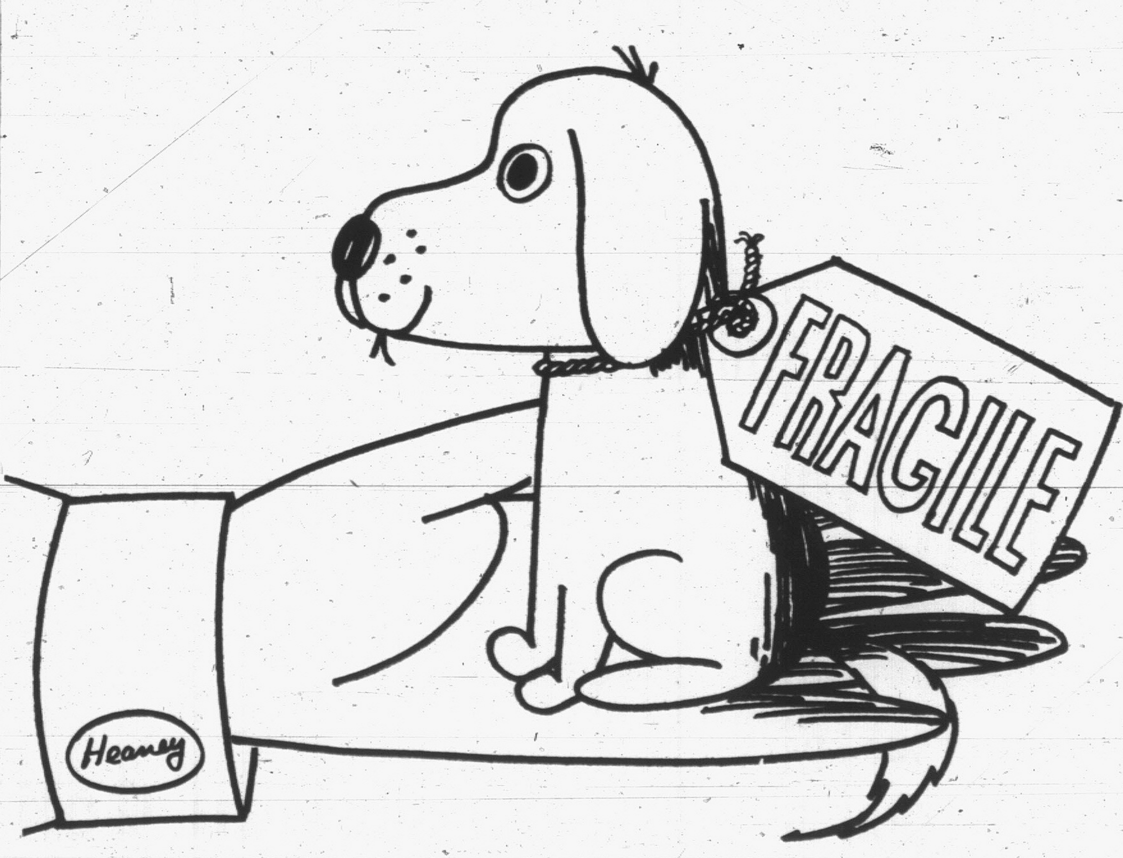

There's gentle loving care, for example. The kind of care Heaney's give to your family pets. Say you're moving home to Montreal. And you don't want your pet to travel in the baggage car with all those big rough dogs. No problem. Heaney's will take charge of her. Board her at a local kennel. Arrange special menus. Then send her to you by special air delivery when you are all settled in at your new home.

Heaney's, in fact, will take care of everything. Pack your china. Take down the drapes. Arrange to disconnect appliances. Move or store your furniture. Even have the house cleaned when the move is over. They'll help *you* move, too. Purchase travel tickets. Make hotel and motel reservations. Arrange for a rent-a-car to meet you on arrival.

Anyone with muscles can move furniture. Heaney's remove the worries. Next time you move, remember: Big or Teeny – just call Heaney. The movers with the Red Carpet Service.

HEANEY CARTAGE & STORAGE LTD.
3300 Douglas St., Victoria. Tel. 382-4281
AGENTS FOR ALLIED VAN LINES

Associated Homeowners Finance
DO YOU NEED MONEY?
ANNOUNCES A NEW LOW COST SERVICE NOW AVAILABLE TO ALL ISLAND RESIDENTS

CALL US NOW—386-7565

ASSOCIATED HOMEOWNERS FINANCE announces a new centrally located office in Victoria, which is ready to assist you in securing a prompt low-cost loan.

THE SERVICES WE OFFER . . .
Many home owners today find that they are in the uncomfortable position of having several short term high interest rate obligations that lead to over-burdening monthly payments. You can now consolidate all these commitments into one low-cost low monthly payment loan. Give us a call to discuss your individual requirements in complete confidence. Our advice is free and you are under no obligation. Best of all, your home does not have to be completely paid for.

FIRST RATE CITY PLAN

EXAMPLES OF ONE OF OUR PLANS WHICH ARE AVAILABLE
LARGER LOANS, LONGER TERMS IF REQUIRED

Amount of Loan	Monthly Payment
$ 1,550	$ 32.06
$ 2,000	$ 41.36
$ 3,000	$ 62.04
$ 4,000	$ 82.72
$ 5,000	$103.40
$10,000	$206.79

NOTE: HOMEOWNERS LOANS INDIVIDUALLY APPROVED

LOWER MONTHLY PAYMENTS AVAILABLE
Our loan service can be of great assistance to you. Call before you come in. Give us a few necessary facts. Take advantage of our prompt, effective and courteous loan service.

ACT TODAY — RELAX TOMORROW
IMPORTANT—Total interest charges clearly stated on contracts. No hidden costs. Your loan can be paid off at any time.

912 Douglas St.
Victoria
386-7565

552 W. Broadway
Vancouver
872-7571

Associated Homeowners Finance Ltd.

912 Douglas St.
Victoria
386-7565

552 W. Broadway
Vancouver
872-7571

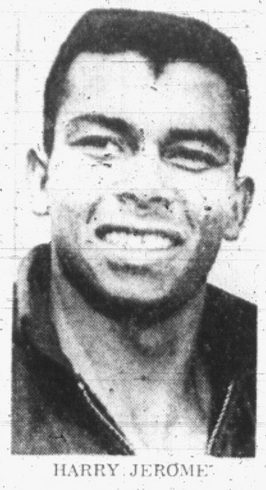

HARRY JEROME
. . . vindication

HARRY ERASES 'QUITTER' LABEL . . . . . . WITH PHOTO-FINISH WIN

They Didn't Mention Rome or Perth

KINGSTON, Jamaica (CP) — Nobody yelled "quitter" this time.

Harry Jerome wore a smile and a British Empire Games gold medal on a long, blue ribbon as he walked into the interview room under National Stadium here and ordered a drink.

"A planter's punch or anything like that," he requested.

For Harry, the smile, the medal and the victory drink had been a long time coming.

He was co-holder of the world 100-metre record when he went to the Rome Olympics in 1960. He was co-favorite to win, but the tall, sinewy man with the flashing spikes crumpled in a heap at the 50-metre mark in the final.

He had injured a leg, but the first murmurs of "quitter" were heard.

Two years later, the scene was the British Empire Games in Perth, Australia, and again Jerome was favorite with 9.2 clocking for the 100-yard dash. Again he blazed into the final and once again—with 15 yards to go—he pulled up lame. Later, his injury was diagnosed as a damaged thigh muscle.

In Rome and in Perth the post-race interviews were rough.

One reporter in Perth stuck his nose within five inches of Jerome's face:

"Did you quit again, Harry? Tell us, did you?"

Jerome answered quietly: "No."

The picture was different in the steaming heat here Saturday night.

After one false start, the field burst away, with Tom Robinson of The Bahamas out front. Forty yards out Jerome caught up and the two hit the tape almost simultaneously. Both were clocked in 9.4 to equal the Games record.

Then came the anguish. For 42 minutes, Jerome fidgeted and fretted as the Canadians in the stands called encouragement to him and waved a large "Canada" banner.

It took 42 minutes to develop the photo-finish picture and declare Jerome the winner.

"Did I win? I thought I did. I don't know," he said over and over.

When the official announcement came, the Canadian contingent went wild.

Harry Jerome grinned and waved and trotted briskly across the track to the victory rostrum—and almost fell flat on his face as he stubbed a toe on a mat.

Then came the walk to the interview room—a walk Jerome had made before in anguish. Inside he met men he had met before in anguish.

This time it was different.

Nobody mentioned Rome or Perth.

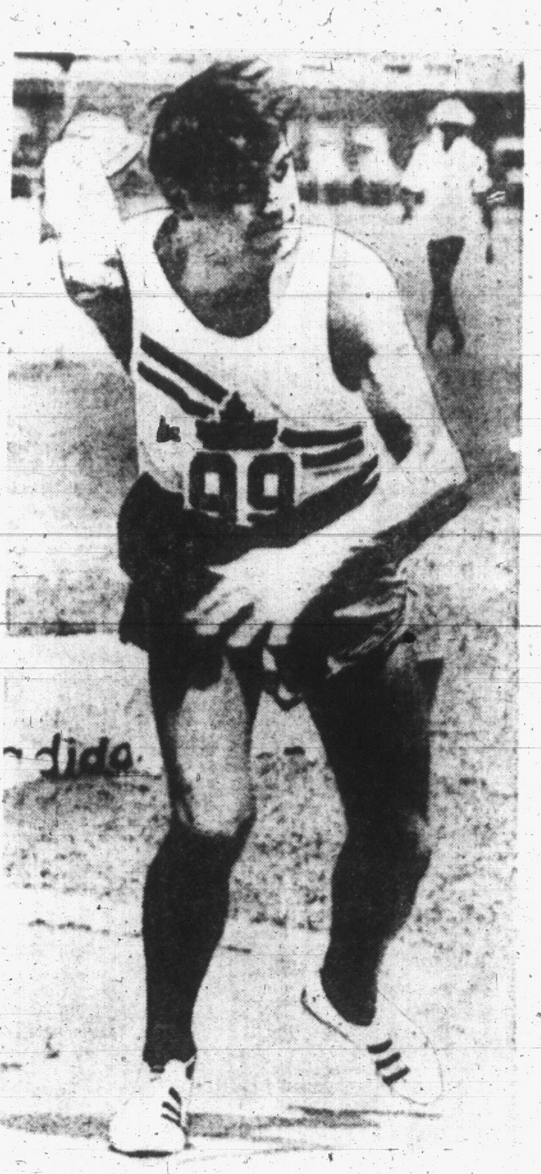

DETERMINATION is evident as Gerry Moro, of Trail, winds up for discus toss in decathlon at British Empire Games. Determination paid off for Moro, who came from well back with strong efforts in last three events Saturday to take third-place medal.

Riders Bomb 'Peg 38-14

REGINA (CP)—Ron Lancaster, of Saskatchewan Roughriders, has long been known as a scrambling quarterback.

Ken Ploen, of Winnipeg Blue Bombers, has always been considered calm, cool and effective.

But Sunday, it was Ploen who scrambled as Roughriders pounded out a 38-14 victory over Winnipeg in a Western Football Conference game before 20,009 fans.

Saskatchewan's hard - charging line held Bombers to only 31 yards along the ground. And, although Ploen completed 17 of 29 passes for 326 yards, he was smothered five times before he could get the ball away.

Bomber coach Bud Grant was high in his praise of the Roughies.

"They were just great," he said in the dressing room after the game. "I'd feel a lot better if I could find one Rider who didn't play well."

THREE TO HUGH

Lancaster hit flanker Hugh Campbell with three touchdown passes. Other Saskatchewan touchdowns were scored by guard Al Benecick on a fumbled punt reception, and by George Reed on a 42-yard run. Jack Abendschan converted four touchdowns and added a single and a field goal.

Bomber touchdowns were scored by Art Perkins and Dave Raimey. Norm Winton converted both.

Saskatchewan led 14-7 after the first quarter, 22-7 at the half, and 29-14 after three quarters.

Three times the Bombers failed on third down and short yardage situations. Twice, they were stopped at the goal line, and the third time, Ken Reed intercepted a pass. The only other interception of the game came near the end when defensive halfback Gene Wlasiuk grabbed a pass intended for Winnipeg end Farrell Funston.

RAIMEY SPARKLES

Campbell gained 78 yards on the four passes he caught. Gord Barwell caught three for 68 yards and Jim Worden caught two for 23.

Raimey caught six for 166 yards for Winnipeg. Funston caught five for 79.

The win gave Roughies the early lead in the Western Conference with two wins in two games. They could be tied for first place tonight if British Columbia Lions defeat Edmonton Eskimos in Vancouver.

The British-Columbia Edmonton game will not be televised.

FOOTBALL SCOREBOARD

CANADIAN LEAGUE
Western Conference

	W	L	F	A	Pts
Saskatchewan	2	0	78	27	4
B.C.	1	0	21	3	2
Winnipeg	1	1	40	45	2
Calgary	0	1	3	21	0
Edmonton	0	2	20	66	0

WINNIPEG 14, SASKATCHEWAN 38

First downs	15	19
Yards rushing	31	279
Yards passing	326	192
Passes tried/made	29/17	16/10
Passes intercepted by	0	[illegible]
Punts/average yards	8/44	6/40
Fumbles/fumbles lost	3/1	1/1
Penalties/total yards	7/55	3/35

SORRY, BUT, FIRST TWO GAMES 'DARK'

If you are wondering.

Tonight's B.C. Lions-Edmonton Eskimos' football game will NOT be carried on television.

Victoria Cablevision has an exclusive contract to carry B.C. home games into the Victoria area. But the agreement doesn't take effect until Aug. 28.

"Unfortunately," said Cablevision president Les Curran, "they (Lions) didn't think it would be possible to televise the first two games when the contract was signed."

MARION LAY
. . . victory smile

Canadian Sprinters Survive 220 Heats

KINGSTON, Jamaica (CP) —All four members of Canada's men's sprint team made it through the first round of the 220-yard event today at the eighth British Empire Games.

Harry Jerome of Vancouver, with the 100-yard dash gold medal already locked up, won his heat in 21.7. Ross MacKenzie of Stonewall, Man., in a blanket finish with three other runners, qualified when he crossed the line in 21.8.

Terry Tomlinson of Winnipeg and Don Domansky of Port Arthur, Ont., took third in each of their heats—Tomlinson in 21.7.

In other early action today, England won its eighth gold medal of the 1966 Games so far when Brian Phelps took the men's springboard diving. The second-place silver and third-place bronze medals went to Australians Don Wagstaff and Chris Robb.

Canada had 10 medals going into today's competition.

The Canadian crew in action today includes many picked before the Games to be tough to beat.

George Puce of Toronto heads a strong discus contingent.

CROTHERS IN ACTION

Bill Crothers, the flying pharmacist from Markham, Ont., will contest the 440 and the 880.

Irene Piotrowski of Vancouver will go against strong competition in the 110-yard final and the 220 semi-final.

Most of Canada's big guns in swimming were due for action — Sandy Gilchrist and Ralph Hutton, both of Ocean Falls, B.C., in the 440 individual medley; Ron Jacks and Montreal's Tom Arusoo in the 220 butterfly; Gilchrist and Hutton in the 440 freestyle.

SPRINGBOARD SURPRISE

And the Mighty Mouse, little Elaine Tanner of Vancouver, swims her first solo race, the 220-yard butterfly.

Beverley Boys, who surprised experts with her second-place finish in the springboard diving, goes into the preliminaries of the tower diving—her specialty.

Sharon Whittaker of Toronto is making a strong bid for a double win in badminton, in the women's singles and with partner Rolf Paterson of Vancouver in the mixed doubles.

Games Medal Harvest Enjoyed by Canadians

KINGSTON, Jamaica (CP)—In a little more than nine seconds Saturday night Harry Jerome, of Vancouver, swept aside seven years of frustrating failure in big-time track competition when he won the gold medal in the men's 100-yard dash, one of the plums of the British Empire Games.

It was Canada's first gold medal in the short sprint since Percy Williams of Vancouver sped to victory in the first Games at Hamilton, Ont., in 1930.

Jerome's photo-finish victory and third-place bronze-medal performances by Gerry Moro of Trail in the decalthlon, and Nancy McCredie, of Brampton, Ont., in the women's shot-put, were the icing on the cake for Canada.

Until the track and field team broke the medal barrier, the swimmers held the spotlight for Canada with three gold medals and a silver in six events. It's been 28 years since Canadian swimmers won that many gold medals in the Games.

The Canadian team won a total of six medals Saturday, and the harvest is expected to be good today after a day of rest Sunday.

Canada's swimming gold medals Saturday were won by Marion Lay of Vancouver in the women's 110-yard freestyle and Ron Jacks, a native of Winnipeg, who lives in Vancouver, in the men's 110-yard butterfly.

Beverley Boys, a Toronto-district youngster, contributed a silver medal for second place in the women's springboard diving.

The Canadians now are credited with 10 medals in the 20 championships decided Friday and Saturday and there still is a week left in the schedule. At this rate, the Canadian team medal harvest could prove to be one of the best of the post-war games.

Canada's post-war peak came in 1954 at Vancouver when 43, including nine gold, were won.

LONE CANADIAN remaining in running for badminton medal at British Empire Games today was former Victorian Sharon Whittaker. Now Toronto schoolteacher, Miss Whittaker was playing in women's singles semi-finals. Allison Daysmith of Victoria, and Vancouver's Wayne Macdonnel were eliminated in singles Saturday night.

World Swim Record

PHILADELPHIA (AP) — Martha Randall, 18, broke the world record Saturday for the 200-metre freestyle in a heat at the fourth annual Eastern U.S.A. swimming and diving championships.

Miss Randall was timed in 2:11.4.

Swimmers Crack World Record

Here the Canadian total of four gold, two silver and four bronze medals ranks second only to the 16 won by England, including seven gold. Australia, with 12 medals, has one gold less than Canada.

One world record—in swimming—and eight Games records were broken Saturday and two Games records were equalled.

Today, Jerome continued his quest to become the first Canadian to win a Games gold double in the sprints when he entered the 220-yard eliminations.

While Jerome's triumph had been expected after his form in the heats, another well-known star, Ron Clarke of Australia, was beaten by an unknown Kenya army private in the six-mile run.

It was an outstanding upset since Clarke is the world record holder at the distance and considered the best of long-distance runners.

The Kenyan who captured the hearts of everyone here, is Naftali Temu, a 23-year-old tribesman. He beat Clarke by more than 150 yards and set a Games record of 27 minutes, 14.6 seconds.

Over the final mile, he left an ashen-faced Clarke struggling farther and farther behind. And he sprinted down the finishing straight as if he were finishing a 440-yard race instead of a gruelling 24 laps in hot, steamy heat.

Clarke was second in 27:39.4 for the silver and Scotland's Jim Adler took the bronze in 28:15.4. Dave Ellis of Toronto was sixth and Andy Boychuk of Orono, Ont., eighth.

The old Games record of 28:26.6 was set by Bruce Kidd of Toronto, the winner in 1962.

Great Last Dive Did the Trick

England was the day's biggest gold medal winner with five.

The English girls had an excellent day, winning swimming, diving and fencing gold medals.

Jill Slattery, 21-year-old Sheffield hairdresser, scraped home by a touch to win the 220-yard breaststroke final from her great rival and teammate, Stella Mitchell, a London typist. Both women were clocked in 2:50.3. Donna Ross of Montreal was eighth and last.

Only a few minutes previously, another London typist, Kathy Rowlatt, had easily clinched the springboard diving title, in which she led all the way. She scored a total of 735.00 points. Miss Boys, the freckled-faced baby of the Canadian team, fought off a last-ditch challenge from Susan Knight, the Aussie defending champion, to win the silver with 624.60 points to 624.50 for Miss Knight.

A tremendous last dive — a forward 1½ somersault with double twist — turned the trick for the Canadian girl and brought her 80.40 points, just enough to win.

Continued on Page 11

Canada at the Games

Here is how Canadians fared Saturday in the British Empire and Commonwealth Games at Kingston, Jamaica:

TRACK AND FIELD

100 Yards—Harry Jerome, Vancouver, won heat, advanced to third round; Ed Hearne, Toronto, fifth in heat, eliminated.

Men's 100 Yards—Harry Jerome, Vancouver, first in semi-final heat and final.

Twenty-Mile Walk—Alex Oakley, Oshawa, Ont., fifth; Felix Cappella, Midland, Ont., sixth.

Men's 880 Yards—Ergas Leps, Toronto, fifth in heat, eliminated; Brian MacLaren, Winnipeg, second in heat, advanced to second round; Bill Crothers, Markham, Ont., won heat, advanced to second round; Dave Bailey, Toronto, fourth in heat eliminated.

Men's Javelin—Ain Roost, Toronto, fifth in final standings.

Men's 440-Yard Hurdles—Bill Gairdner, Thornhill, Ont., fourth in semi-final, advanced to final.

Women's 100 Yards—Irene Piotrowski, Vancouver, won heat, advanced to semi-final; Valerie Parker, Vancouver, third in heat, advanced to semi-final; Marjorie Turner, Winnipeg, second in heat, advanced to semi-final.

Women's 100 Yards—Valerie Parker, Vancouver, fifth in semi-final heat, eliminated; Irene Piotrowski, Vancouver, won heat, advanced to final; Marjorie Turner, Winnipeg, fifth in heat, eliminated.

Men's 880 Yards—Bill Crothers, Markham, Ont., third in semi-final heat, advanced to final; Brian MacLaren, Winnipeg, sixth in semi-final heat, eliminated.

Women's Shot Put—Nancy McCredie, Brampton, Ont., third in final standing and won a bronze.

Decathlon—Gerry Moro, Trail, third in final standings and won a bronze medal.

Women's 440-Yards— Cecilia Carter, Oakville, Ont., second in heat, advanced to final; Janet Maddin, Winnipeg, second in heat, advanced to final.

BADMINTON

Women's Singles—Pat Espley, eliminated by Angela Bairstow, England, 11-6, 11-2; Allison Daysmith, Victoria, eliminated by Ursula Smith, England, 11-1, 11-5.

Women's Doubles—Sharon Whittaker, Toronto, and Pat Espley, Montreal, eliminated by R. Ang and Teoh, Malaysia, 15-8, 15-2; Allison Daysmith and Judy Humber defeated Tai Ten Quee and Mrs. S. Phillips, Jamaica, 15-4, 15-4, advanced to second round; Daysmith and Humber eliminated by A. Glenie and G. Simpson, New Zealand, 17-16, 15-10.

Men's Singles—Wayne MacDonell, Vancouver, eliminated by Arejan Aik Huang, Malaysia.

Men's Doubles—Ed and Rolf Paterson, Vancouver, eliminated by Huang and Hoe, Malaysia, 17-14 18-15; Yves Pare, Montreal, and MacDonnell, eliminated by Ng Bee and Tan Yee Khan, Malaysia, 15-4, 15-4.

Mixed Doubles — Yves Pare and Pat Espley, Montreal, eliminated by Tan Yee Kah and R. Ang, Malaysia, 15-4, 15-11; Rolf Paterson, Vancouver, and Sharon Whittaker, Toronto, defeated Turner and Nesbit, Australia, 15-7, 15-11; Ed Paterson and Allison Daysmith, defeated R. Purser and Miss N. Glenie, New Zealand, 15-7, 15-11; Wayne Macdonnell and Judy Humber eliminated by T. R. Bee and Teoh Siew Yong, Malaysia.

Mixed Doubles — Ed Paterson and Allison Daysmith eliminated by Robert McCoig and M. Ferguson, Scotland, 15-8, 15-2; Rolf Paterson and Sharon Whittaker, defeated M. Henderson and C. Dungliison, Scotland, 15-11, 15-9, advanced to fourth round.

BOXING

Light Middleweight—Donato Paduano, Montreal, outpointed Eamon McCusker, Northern Ireland, advanced to second round.

DIVING

Men's springboard diving — Larry Folsinbee, Vancouver, fifth after first five dives, 282.45 points; Terry Fitzpatrick, Vancouver, ninth after first five dives, 215.90 points.

FENCING

Pacita Wiedel, Toronto, failed to reach final round.

SHOOTING

Sgt. W. J. Brown, Virden Man., 235 after two stages, qualified for final; Sgt. R. J. Cathline, Camp Borden, Ont., 229 after two stages, eliminated.

SWIMMING

Women's 110-yard backstroke—Elaine Tanner, Vancouver, won heat, advanced to final; Louise Kennedy, London, Ont., second in heat, advanced to final.

Women's 220-yard breaststroke—Donna Ross, Montreal, eighth in final.

Men's 110-yard Butterfly—Ron Jacks, Vancouver won final and gold medal; Tom Arusoo, Montreal, fourth in final.

Men's 220-yard backstroke—Ralph Hutton, Ocean Falls won heat, advanced to final; Alex Fedko, Toronto, third in heat, eliminated; Jim Shaw, Toronto, fourth in heat, eliminated.

WEIGHTLIFTING

Lightweight—Marcel Bedard, Quebec City, fifth in final.

Greene Hoping To Stop French

PORTILLO, Chile (CP)—Nancy Greene, a fiercely competitive 23-year-old from Rossland, was to make the first run today in the women's downhill as skiers sought to crack French dominance in the world championships.

Frenchmen placed first and second Sunday in the men's downhill, shocking the experts and giving France a sweep of the championships to date.

Jean-Claude Killy, 22, completed the downhill in one minute, 34.40 seconds to grab the gold medal. The runner-up was another Frenchman, Leo Lacroix, 28, in 1:34.80.

The best Canadian showing was by Scott Henderson, 23, of Banff, Alta., who was 24th.

Friday, Annie Famose of France won the women's slalom, although Miss Greene had been leading until she fell one-third of the way through her second run.

AUSTRIANS FOURTH

In the men's downhill, the heavily favored Austrians could manage no better than fourth, with Heini Messner at 136.02.

Franz Vogler of West Germany was third in 135.16.

Frenchmen Pierre Stamos and Bernard Orcel were fifth and sixth. Hans-Peter Rohr of Switzerland was eighth, and Austria's Gerhard Nenning, Karl Schranz and Stefan Sodat seventh, ninth and 10th respectively.

Inexperience told against the North American men.

Dave Jacobs of Montreal, head coach of the Canadians, said the story of the race was told on the high-speed turns at the top of the course.

"We just couldn't handle them," he said.

Walter Falk, a promising American youngster, took a bad spill during the competition and doctors reported he had a concussion. Falk, 19, was reported in serious condition and still unconscious today.

Luckies Clip Lions For Second Berth

Luckies defeated Red Lion 9-4 Sunday at Heywood Avenue Park to earn second place in the Senior Men's Softball League standings.

Luckies and Lions finished the regular season with 13-12 won-and-lost records to force Sunday's single-game playoff for second place.

The winners collected 12 hits off Lions' Mike Rye while winning pitcher Rick Rawnsley yielded five hits.

League playoffs begin tonight with Carlings meeting the third-place Lions in the first game of a best-of-five series at Heywood Park at 6:45 p.m.

McLarens face Luckies at 6:45 at Heywood Park Tuesday night in the first game of their best-of-five semifinal league playoff series.

KEEP SOFTBALL TITLE

Blue Boys Still Best

VANCOUVER (CP) — Vancouver Blue Boys repeated their 1965 provincial victory Sunday by edging Vancouver Eldorados by the same 2-1 score in this year's British Columbia Senior "A" men's softball final.

Blue Boys, who won the Canadian title last year, again will represent B.C. at the national final in Calgary Aug. 12-14.

Blue Boys advanced to the final by beating Nanaimo 4-1 Saturday and Kamloops 4-1 Sunday.

Eldorados lost 3-2 to Kamloops Saturday but made it to the final by downing Nanaimo 4-2 Saturday, Victoria Colony Inn 1-0 Sunday and Kamloops 10-0 Sunday.

Colony got away to a good start Saturday against Kamloops but catcher Ron Recci blasted a grand-slam homer in the fourth to put Kamloops ahead 4-3.

Colony tied it in the seventh but Barry Smith gave Kamloops a 6-4 win with a two-run homer in the bottom of the seventh.

Plumbers Dropped Into Fourth Spot

Things have been getting tighter and tighter at the top of the Senior Amateur Baseball League standings with Greaves Movers making a late rush at the leading Transport Workers.

Now the lower clubs are also caught in a squeeze play.

While Greaves trail Transports by half a game, Rawlings Plumbers slipped into a tie with Kings Hotel for the fourth and last playoff spot.

Courtenay tripped Rawlings 4-3 in 11 innings at Courtenay Sunday before rain washed out a second game.

Meanwhile, Kings and Courtenay were awarded two victories each by default over defunct Chemainus.

		R	H	E
Rawlings	001 000 110 00	3	6	2
Courtenay	100 010 010 01	4	8	6

Des Moseley, Tom Sallaway (7) and Jay Rawlings, Lorne Bunyan (7), Innes Bosomworth, Chum McLellan (9) and Roy McKay.

Next game: Tuesday, Transports vs. Kings, 6:30 p.m., Hampton Park.

	W	L	Pct.	GBL
Transports	29	10	.744	—
Greaves	28	10	.737	½
Courtenay	21	16	.568	7
Rawlings	16	23	.410	13
Kings	16	23	.410	13

Junior Rocks Launch Island Series Tonight

Victoria Junior Shamrocks and Victoria Red Lion Inn wrapped up the regular schedule in the Vancouver Island Senior B Lacrosse League Saturday night and cleared the deck for playoffs.

Junior Shamrocks strike the first blow tonight at Memorial Arena when they tackle Nanaimo Juniors at 8:30 in the opening game of the best-of-three Island Junior final. The clubs meet again at Nanaimo Wednesday night and will play the third game, if necessary, here next Monday.

Winner will advance to the B.C. playoff.

LIONS MEET PORTS

Senior B playoffs open Tuesday night at Memorial Arena at 8:30 with Red Lion Inn facing Port Alberni. Port Alberni will host the Victoria club in the second game of the best-of-three semi-final Thursday and a third game, if necessary, will be played Saturday at Victoria.

Winner of the series meets Nanaimo Seniors, Island league champions, in a best-of-five series next week. The winner of the Island final will play Kamloops for the B.C. title.

Saturday, Shamrocks closed the schedule with a 16-5 win over Port Alberni. Rocks were sparked by the three-goal performances of Ken Alexander and Tom Churchill.

Red Lions upset Nanaimo Seniors 8-7 at Nanaimo in another league game. Bill Spotswood led the Lions with two goals.

SPORTS OF ALL SORTS . . . . . . HERE, THERE AND EVERYWHERE

On-Course Snacks Fatten Golf's Hungry Pros

Times News Services

These long lean, hungry golf professionals may have found a new formula to menace strongboys Jack Nicklaus and Arnold Palmer.

Two weeks ago, Al Geiberger, a stringbean at six-feet, 2½ inches, munched on peanut butter and jelly sandwiches for nourishment and went on to capture the Professional Golfers' Association championship.

Sunday, slender Dick Sikes, who looks like he couldn't stand up to a good wind, captured the $100,000 Cleveland Open by three strokes with a 72-hole score of 268.

The 155-pounder from Springdale, Ark., admitted later that he had been taking vitamin pills the last two weeks to build up his strength.

In scoring his second tour victory in three years, Sikes finished 16 under par with rounds of 69-68-63-68. He won $20,000.

Bob Goalby finished second and won $12,000 while Don January was third with a 274 total.

Nicklaus needed 70 strokes Sunday and finished in a seven-way tie for 13th at 278; Palmer shot a 74 and closed in a five-way knot for 25th at 280, and U.S. Open champion Billy Casper, the tour's leading money-winner, dropped out after posting a 40 on the front nine.

★ ★ ★

Marriage and a fast boat have returned the Dodge family of Detroit to the winner's circle in unlimited hydroplane racing.

When young **Jim Ranger** drove My Gypsy to victory Sunday in the $15,000 Seattle Seafair Trophy Race on Lake Washington, he gave the family its first major speedboat triumph since My Sweetie won the Gold Cup for uncle-in-law **Horace Dodge Jr.**, in 1949.

Ranger's wife, **Yvonne**, is a daughter of the former **Delphone Dodge**, who once drove the winning boat in a President's Cup race.

The 26-year-old Ranger combined nerve and speed to win two 15-mile heats of the Seafair, then loafed to the second-place finish he needed in the final heat to pick off top money of $7,000.

One boat flipped to mar the otherwise perfect afternoon of racing, but driver **Bill Brow** escaped unhurt when the Miss Budweiser hit the boiling wake of Wayfarer's Club Lady in the last heat and did a three-ton barrel roll.

This eliminated Ranger's most serious competitor, as Brow and the Bud had entered the final heat in a point tie with My Gypsy for first place. Brow's 800 points did earn him third spot and $2,000 after **Mira Slovak** drove Miss Tahoe to a third heat victory and second place overall, worth $4,000.

★ ★ ★

Elsewhere and otherwise in the world of sport . . .

Ed (Strangler) Lewis, one of professional wrestling's greatest names, is dead . . . Born **Robert H. Friedrich**, the Strangler died Sunday in Veterans Hospital in Muskogee, Okla. . . He was 76. . . . Lewis reportedly earned more than $3,000,000 during a 44-year career.

Victoria's **Brian Bowman**, 22, placed 35th in world parachute championships in East Germany . . . Bad weather intervened to rob Canada of a chance to break in the gold medal list . . . The last two jumps in the four-man target jumping event had to be cancelled . . . Consequently, Russia won the event on the basis of Friday's two jumps, finishing a hair-breadth 1.1 points ahead of Canada, 1,880.2 to 1,879.1 . . . Top Canadian in the overall placing was **Daryl Henry** of Toronto . . . He finished ninth with a 1,270.7 total . . . Bowman's total was 1,207.1.

Australia's **Jack Brabham** flashed to his fourth straight triumph at Adenau, winning the German grand prix . . . It virtually clinched Brabham's third Formula-One world driving championship . . . **John Surtees** of England was second, followed by Austria's **Jochen Rindt** . . . Halfback **Amos Bullocks**, released earlier by B.C. Lions, has signed on with Montreal Alouettes of the Eastern Football Conference . . .

GLEN MEADOWS GOLF AND COUNTRY CLUB
New 18-Hole Championship Course
All Visitors Welcome
Corner West Saanich and McTavish Roads

BRIAN LONDON
. . . not his cup of tea

Canucks Save Prestige With Sweep in Doubles

VANCOUVER — Eliminated from singles events in the semi-finals, Canadian players regained prestige here Saturday by sweeping all doubles titles in the Canadian lawn tennis championships.

They took their turn in the spotlight after a confident American and an English blonde with superb strokes had blasted their way to singles crowns on the final day of the six-day tournament.

Playing under sweltering sunshine before more than 1,000 spectators, Allen Fox of Los Angeles overpowered his younger opponent, Allen Stone of Australia, 6-4, 6-4, 6-3 to win the men's singles.

Blonde Rita Bentley of Manchester, easily won the women's singles 6-2, 6-2 over Susan Butt of Chicago and Victoria.

Fox and Miss Bentley were too foreign seeds while Stone and Miss Butt were second ranked.

The men's doubles match turned into a real crowd pleaser as Mike and Keith Carpenter of Montreal battled through a 70-game marathon before beating second-seeded Stone and Bob Potthast of Los Angeles 11-9, 4-6, 6-4, 16-14. The Carpenter brothers were third-seeded doubles team.

The women's doubles ended in a walkaway 6-4, 6-1 win for top seeds Vicki Berner of Vancouver and Faye Urban of Windsor, over second-seeded Miss Bentley and her partner of Manchester, Jean Wilson.

Second seeded Keith Carpenter and Vicki Berner of Vancouver scored an upset 6-8, 6-3 over top-seeded Stone and Bentley in the mixed doubles.

It was a tough day all round for the 21-year-old Stone who played 121 games in three final matches, but failed to win a title.

The Melbourne star watched his game get progressively worse in his first match with the bearded 27-year-old Fox.

Stone, who relies on his sizzling serve and well-placed shots, was plagued through the match with faulted serves and out-of-bounds returns. With each bad shot his temper grew progressively thinner while the calculating Fox measured each return and used his blinding speed near the net to advantage.

The Australian faulted more than 60 per cent of his initial serves in the latter games. To keep double faults to a minimum, Stone was forced to slow down his serve.

Complete final results:

SINGLES

Men's—Allen Fox def. Allen Stone 6-4, 6-3, 6-3; women's—Rita Bentley def. Sue Butt 6-2, 6-2; senior men's—Jim Skelton Vancouver, def. Emery Neale, Portland, 4-6, 6-2, 6-4; senior women's—Clare Lovett, Vancouver, def. Ella Aruso, Montreal, 6-1, 6-1; women's closed—Eleanor Constable, Montreal, def. Louise Brown, Toronto, default.

DOUBLES

Men's—Keith and Mike Carpenter def. Allen Stone and Bob Potthast 11-9, 4-6, 6-4, 16-14; women's—Vicki Berner and Faye Urban def. Rita Bentley and Jean Wilson 6-4, 6-1; mixed—Keith Carpenter and Vicki Berner def. Allen Stone and Rita Bentley 8-6, 6-3; senior men's—Clyde Knox and Emery Neale, Portland, def. Ross Hughes and Claude Hockley, Portland, 6-4, 6-4.

Nobody Informed Brian Cassius Was That Good

LONDON (AP) — Brian London strolled into Cassius Clay's dressing room after being knocked out by the world champ Saturday night and said:

"I'd like a return—but only if you put a 56-pound weight on each ankle."

Clay, sweating profusely but totally unmarked, had to fight his way through admirers to his dressing room after retaining the title.

He said he knocked London out in the third round with a series of punches, starting with a left and finishing with a right.

"London didn't fight the way I thought he would," said Clay. "He didn't charge like a bull, he didn't hit a low blow. He was a real gentleman.

"And he didn't deserve the boos that the crowd gave him afterwards."

London was dazed but unmarked when he first returned to his dressing room, the hoots and jeers of the crowd still echoing through the stadium.

"I am sorry," he said. "You told me he was good; but nobody said he was that good.

"It was not a question of luck. I just was not good enough. There were so many punches I didn't know where they were coming from."

Clay, who was heavier than usual at 209½ pounds, was fast, dancing around the 205-pound challenger and getting the best of every exchange.

Clay stepped up his attack late in the second round and early in the third caught London in his own corner, unleashing a dozen lightning punches that ended with a right.

None looked like a knockout blow but their speed, timing and accuracy were perfect and deadly. London dropped like a stone, rolled over and stayed.

San Francisco Snaps Skid But Dodgers Inherit Lead

By Associated Press

John Roseboro, who objects to aspirin tablets, handed out some headaches as Los Angeles Dodgers trounced Houston Astros 14-3 and took over the National League lead Sunday.

The Dodgers grabbed a one-percentage-point lead over Pittsburgh Pirates, who lost to Cincinnati Reds 9-7, and a three-point margin over San Francisco Giants, who downed Chicago Cubs 9-6.

Roseboro contributed three hits to the Dodgers' 20-hit onslaught and scored three runs.

"I used to hit, hit and hit some more in the cage," Roseboro explained. "I would have my timing down perfect. Then I would go into the game and I was no good. After batting-practice lollipops, pitches in the game looked like aspirin tablets."

PHILLIES BLANKED

In other games, Atlanta Braves blanked Philadelphia Phillies 3-0 and St. Louis Cardinals and New York Mets split a pair of 4-1 games.

Cincinnati's Deron Johnson helped drop Pittsburgh from first place. He drove in four runs, including three with a sixth-inning double that proved decisive. Roberto Clemente drove in five Pirate runs, lashing two singles and two homers.

San Francisco rallied for four runs in the seventh inning, the last two on Cap Peterson's single, in stopping a three-game losing streak. The rally wiped out Chicago's 4-3 lead and helped Gaylord Perry gain his 17th victory against two defeats.

Tony Cloninger pitched a five-hitter against Philadelphia. The Braves' hurler also doubled home a run in the seventh. Rico Carty homered for Atlanta in the second.

GIBSON WINS 14TH

Tim McCarver hit a two-run homer in the sixth to power St. Louis past New York in the opener. Bob Gibson won his 14th game with ninth-inning relief from Hal Woodeshick.

In the American League, Willie Horton was the big man with the bat but his Detroit Tiger teammates managed only a split with Boston Red Sox.

Horton belted two home runs, six hits and six runs-batted-in during the doubleheader.

SENSATIONAL PLAY

Horton started hitting in Detroit's opening game 9-2 victory and Boston's 7-6 extra-innings triumph in the second game wasn't safe until Willie had been doubled off second on a sensational play by Boston catcher Mike Ryan.

Ryan made a lunging drive of Orlando McFarlane's pop foul bunt attempt and caught Horton off second.

In other American League games, Washington Senators beat Baltimore Orioles 6-2, Chicago White Sox beat California Angels 9-8 in 10 innings, Cleveland Indians won a doubleheader from New York Yankees 6-4 and 5-3 and Minnesota Twins split a pair with Kansas City Athletics, 2-1 and 2-4.

BASEBALL SCOREBOARD

AMERICAN LEAGUE

	W	L	Pct.	GBL
Baltimore	71	39	.645	—
Detroit	59	50	.541	11½
Cleveland	59	51	.536	12
California	57	53	.518	14
Minnesota	57	54	.514	14½
Chicago	55	55	.500	16
New York	50	61	.450	21½
Kansas City	49	61	.445	22
Washington	51	64	.443	22½
Boston	47	67	.412	26

Boston .... 000 002 000—1 10 2
Detroit .... 404 100 00x—9 10 1

Lonborg, Sheldon (1), Osinski (5), Wyatt (6), Bennett (8) and Tillman. Monbouquette 5-8, Pena (6) and McFarlane. Home runs: Detroit—Wert (4th), Horton (16th), McFarlane (4th), Cash (16th).

Second game—
Boston .... 000 120 102 1—7 7 0
Detroit .... 000 000 600 0—6 11 1

Brandon, McMahon (7), Wyatt (7), Osinski (9), Lonborg (10) and Tillman. Lolich, Wickersham (7), Sherry (7), Gladding (8), Pena (10) and McFarlane. Home runs: Boston—Yastrzemski (12th), Foy (13th); Detroit—Horton (17th).

Baltimore .... 010 000 001—2 9 3
Washington .... 000 040 11x—6 9 0

J. Miller 2-6, Drabowsky (5), Brabender (7), and Haney; Richert 12-9 and Casanova. Home runs: Baltimore—B. Robinson (20th), Blair (4th); Washington—Casanova (9th), McMullen (1st).

Chicago .... 000 200 201 4—9 17 1
California .... 100 120 010 3—8 16 2

Horlen, Pizarro (5), Wilhelm (7), Locker 7-7 (8), Higgins (10) and Romano, McNertney (7); Chance, Rojas (7), Sanford 11-4 (10), Lee (10) and Rodgers. Home run: Chicago—Skowron (4th).

New York .... 000 200 200—4 7 0
Cleveland .... 100 203 00x—6 8 0

Stottlemyre 10-13, Reniff (7) and Gibbs; Siebert 12-6 and Azcue. Home runs: New York—Maris (8th); Cleveland—Whitfield (21st).

Second game—
New York .... 100 020 000—3 9 0
Cleveland .... 300 000 02x—5 8 0

Downing 7-7, Womack (8) and Howard; Kelley, Kralick 3-4 (5) and Azcue. Home runs: Cleveland—Hinton (10th).

Minnesota .... 010 001 000—2 7 0
Kansas City .... 001 000 000—1 6 0

Boswell 12-5, Cimino (6), Worthington (9) and Nixon, Zimmerman (9); Odom 1-2, Stock (8) and Roof.

Second game—
Minnesota .... 200 000 000—2 6 1
Kansas City .... 00 310 00x—4 5 1

Perry 5-5, Klippstein (6), Worthington (8) and Zimmerman; Lindblad 4-4, Aker (9) and Roof.

SATURDAY

Washington 0, Baltimore 4.
New York 5, Cleveland 4.
Boston 8, Detroit 2.
Minnesota 5, Kansas City 0.
Chicago 7, California 1.

NATIONAL LEAGUE

	W	L	Pct.	GBL
Los Angeles	63	45	.583	—
Pittsburgh	64	46	.582	—
San Francisco	65	47	.580	—
Philadelphia	60	51	.541	4½
St. Louis	57	53	.418	7
Cincinnati	56	54	.509	8
Atlanta	51	59	.464	13
Houston	49	61	.445	15
New York	49	61	.445	15
Chicago	36	73	.330	27½

St. Louis .... 001 003 000—4 15 0
New York .... 000 000 010—1 3 2

Gibson 14-9, Woodeshick (9) and McCarver; Arrigo 3-3, Bearnarth (6), Sutherland (7) and Stephenson. Home runs: St. Louis—McCarver (9th); New York—Kranepool (11th).

Second game—
St. Louis .... 000 000 010—1 6 1
New York .... 200 000 20x—4 9 0

Jackson 11-9, Piche (7), Woodeshick (7), Briles (8) and McCarver; Fisher 8-11 and Grote.

Los Angeles .... 300 200 252—14 20 0
Houston .... 010 010 010—3 9 2

Osteen, Moeller 2-2 (2), Perranoski (7), Brewer (8), and Roseboro, Torborg (8); Farrell 4-8, Semberra (5), Taylor (7), Owens (7), Bruce (8), Raymond (9) and Brand. Home runs: Los Angeles—Johnson (9th), Fairly (6th).

Atlanta .... 010 001 100—3 9 3
Philadelphia .... 000 000 000—0 5 0

Cloninger 10-7 and Torre. Jackson 11-10, Wise (8) and Dalrymple. Home runs: Atlanta—Carty (6th).

Cincinnati .... 000 333 000—9 17 1
Pittsburgh .... 100 120 300—7 11 0

Nuxhall, Nottebart 5-2 (5), McCool (9) and Coker, Edwards (9); Veale 13-7, McBean (5), Cardwell (6), O'Dell (6), Face (8) and May, Gonder (7). Home runs: Cincinnati—Rose (11th); Pittsburgh—Clemente (18th and 19th).

San Francisco .... 003 000 420—9 13 1
Chicago .... 022 000 200—6 13 1

Perry 17-2, Linzy (7) and Virgil, Haller (3); Holtzman 5-12, Jenkins (7), Earley (7), Koonce (8), Simmons (9) and Hundley. Home runs: San Francisco—Davenport (9th); Chicago—Hundley (13th).

SATURDAY

San Francisco 2, Chicago 5.
Cincinnati 3, Pittsburgh 9.
St. Louis 10, New York 8.
Atlanta 5, Philadelphia 6.
Los Angeles 4, Houston 3.

PACIFIC COAST LEAGUE

Western Division

	W	L	Pct	GBL
Seattle	67	49	.578	—
Vancouver	61	56	.521	6½
Spokane	56	61	.479	11½
Portland	54	62	.466	13
Hawaii	51	67	.432	17
Tacoma	46	73	.387	22½

Eastern Division

	W	L	Pct	GBL
Indianapolis	71	44	.617	
Tulsa	69	45	.605	1½
Phoenix	63	53	.542	8½
Denver	56	58	.491	14½
San Diego	55	63	.466	17½
Oklahoma City	49	66	.422	22

Denver 3, Vancouver 7.
Oklahoma City 4-2, Portland 6-7.
Seattle 1-2, Tacoma 0-1.
Tulsa 6, Dan Diego 2.
Hawaii 5, Spokane 4.
Indianapolis 7, Phoenix 8.

SATURDAY

Vancouver 3-6, Denver 2-9.
Phoenix 4, Indianapolis 1.
Tulsa 5, San Diego 4.
Hawaii 7-3, Spokane 3-4.
Seattle 5, Tacoma 4.

INTERNATIONAL LEAGUE

Toledo 7, Buffalo 8.
Syracuse 1-1, Richmond 2-2.
Toronto 10-7, Columbus 15-4.

SATURDAY

Toronto 9, Columbus 2.
Buffalo 5-3, Toledo 3-2.
Richmond 1, Syracuse 0.

ONE BETTORS LUCKY ONES

WINNIPEG (CP) — Horse racing fans who believe in lucky numbers should have been at Assiniboia Downs on Saturday, when the No. 1 horse won seven of the nine races and placed third in the ninth.

The combination of No. 1 horses in the first two races, Miss Peggy Sue and By Crimney, paid a daily double of $1,351.40.

Winning prices on No. 1 horses ranged from $44.80 to $7.

Scotland Next To Host Games

KINGSTON, Jamaica (CP) — Scotland, the only founding country of the British Empire Games never to have played host to the event, will stage the 1970 competitions.

The dates proposed by Scotland are July 16-25 and recommended sports are track and field, badminton, boxing, lawn bowls, cycling, fencing, swimming and diving, weightlifhting and wrestling.

Bike Title Clinched

IMATRA, Finland (AP) — Britain's Mike Hailwod Sunday won the 250 c.c. and 350 c.c. motorcycle races in this southern Finnish town and clinched the world title for the 250 c.c. class.

Murray Nixon Takes Feature Jalopy Event

Murray Nixon warmed up by finishing second in the trophy dash and first heat then roared to a victory in the "A" main event of a jalopy racing meet Saturday night at Western Speedway.

Earl Pollard took second place in the feature with Neil Montgomery in the third spot.

Almost 3,000 fans saw three machines rolled over during the evening as drivers escaped serious injuries.

Trophy dash—1. Gery Kershaw; 2. Murray Nixon; 3. Rick O'Dell.
First heat—1. Fireball Powell; 2. Nixon; 3. Neil Montgomery.
Second heat—1. Fred Anderson; 2. O'Dell; 3. Ron Crawford.
Third heat—1. Ross Phillips; 2. Ray Phelps; 3. Gerry Patterson and Terry Forsyth (tie).
Fourth heat—1. Grant Ashford; 2. Gary Halldorson; 3. Tom Richards.
Fifth heat—1. Gerry Knight; 2. Don Ferguson; 3. Gordie Phillips.
B main event—1. Ferguson; 2. Richards; 3. Ian Smith.
A main event—1. Nixon; 2. Earl Pollard; 3. Montgomery.

BARRY FORBES
. . . injured

Shamrock Hopes Finally Quashed

COQUITLAM — They shut the door on Victoria Shamrocks' playoff chances Saturday, so personal pride is all that remains before they lock up the regular Inter-City Lacrosse League season this week.

Games Tuesday and Wednesday wind up the season for the Shamrocks.

Front-running Coquitlam Adanacs eliminated the Rocks from the playoff picture by defeating Victoria 10-6 Saturday.

Lanky Fred Usselman and playing-coach Gordie Gimple led the way for Adanacs. Usselman scored five goals and an assist while Gimple fired three counters and set-up another to personally manhandle Shamrocks.

Bill Gray, Nirmal Dillon, Ron Jay, Ted Liebich, Don McNeill and Reg Foster counted for Shamrocks.

FORBES HURT

For three of the four quarters Saturday, the Shamrocks held on to their slim hopes of crashing the league's playoff party.

Shamrocks trailed 5-4 with about five minutes remaining in the third quarter. Then a quick, hard shot kayoed Victoria goalie Barry Forbes and, to all intent, the Shamrocks.

Forbes was hit in the throat by the shot and the ball rolled into the net. Coquitlam scored one more goal before the quarter ended to make it 7-4 and then Forbes was replaced by rookie George Grover.

Coquitlam scored three times against Grover in the final frame.

FIGHT RESULTS

Manila—Flash Elorde, 136, Philippines, outpointed Percy Hayles, 133½, Jamaica, 1.

Johannesburg — Willie Ludick, South Africa, outpointed Jean Josselin, France, 15, welterweights.

BOXLA BOX

Victoria	G	A	P	Coquitalm	G	A	P
Forbes	0	0	0	Schweitzer	0	0	0
Harris	0	0	2	Bodner	0	0	0
Gray	1	1	2	Surinak	0	0	0
R. Dillon	0	2	0	Gimple	3	1	0
N. Dillon	1	0	0	Kilduff	0	0	0
Monroe	0	0	0	Bradley	0	3	2
May	0	0	0	Crompton	0	0	10
Jay	1	0	0	Usselman	5	1	0
Liebich	1	0	0	Longman	0	0	0
D. McNeill	1	0	2	Gates	1	2	2
Coutes	0	0	0	Gallagher	0	0	2
Foster	1	0	0	Carey	1	4	0
J. McNeill	0	0	0	Jordan	0	0	0
Restell	0	0	0	Glover	0	0	0
Grover	0	0	0				
Total	6	3	6		10	11	16

Shots stopped by:

Schweitzer	5	8	8	7	28
Grover				7	7
Forbes	5	8	6	0	19

Score by periods:

Victoria	1	1	2	2	6
Coquitlam	3	1	3	3	10

	GP	W	L	T	F	A	Pts.
Coquitlam	27	17	10	0	281	221	34
Vancouver	27	14	12	1	263	262	29
New West.	28	13	14	2	237	281	26
VICTORIA	28	10	17	1	226	263	21

Saturday's score—VICTORIA 6 at Coquitlam 10. Next game: Tuesday — VICTORIA at Vancouver.

Cricket Tourists Settle for Draw

Santa Barbara's touring cricket side failed to find the winning touch in a pair of weekend games with Victoria clubs.

Facing a team captained by Reg Wenman at University School Saturday, the Californians appeared on their way to a victory when they declared at 186 runs for five wickets.

However, Wenman's batsmen staged an impressive hitting display to pass the Santa Barbara total with only eight wickets down.

Ron Bunshah batted up 100 runs, not out, for the visitors and John Moss paced the Victorians with 76.

PLAYED TO DRAW

At Beacon Hill Sunday, a local side captained by Keith Bickmore batted first and ran up 182 runs before declaring with nine wickets down.

Thwarted in an early effort to hit out for runs, the Californians finally forced a draw when they had 89 for five when time ran out.

Ahmed Hussain scored 27 and Keith Warren added 21 runs for Santa Barbara. Mike Shanks (27) and Jack Dickens (26) topped Victoria batsmen.

In a pair of Victoria and District Association matches Saturday, Oak Bay and Cowichan reached the semi-final round of the annual Knockout Cup competition.

Martin Richards scored 29 and took four wickets for seven runs to pace Oak Bay to a 78-43 win over Castaways and Cowichan took a thriller from Albions, winning on the last over.

In the semis, Cowichan will face Alcos at Windsor Park on Aug. 27 and Oak Bay will play Incogs at University School on Aug. 28.

. . . GAMES

Continued from Page 10

New Zealand crashed into the gold column with three, all in track and field.

Roy Williams, a sports writer, captured the decathlon with a total of 7,270 points, winning honors as the Commonwealth's greatest all-around athlete. He had led the 10-event contest almost from the start.

The big surprise in the decathlon, new to the Games, was the showing of Moro who was sixth after the first five events Friday. Moro was second in each of the last three events — the javelin, pole vault and 1,500-metre run — and he picked up enough points to take the bronze with a total of 6,983. Clive Longe of Wales was the silver winner with 7,123.

Peter Welsh, a 23-year-old New Zealand medical student, won the 3,000-metre steeplechase.

New Zealand's Mrs. Valerie Sloper-Young won the women's shot-put for the third straight time in Games competition with a heave of 54 feet, 1¾ inches, a Games record. She set the old mark of 51-9 in 1958. Miss McCredie, the husky Canadian, grabbed the bronze with a toss of 50-4. Silver medallist Mary Peters of Northern Ireland had a toss of 53-5½.

The swimming world record was set by Australia's Ian O'Brien, an 18-year-old Sydney television technician. He clipped 2.6 seconds off the old world mark held by a German in recording a time of 2:28.0.

Sands
Funeral Chapels
Victoria
EV 3-7511
Sidney
656-2932
Colwood
GR 8-3821

Do you have money idling its life away in 5% and 6% bonds? Or are you one of those typical Victorians with a nest egg of savings hidden away under your mattress or in the grandfather clock?

7½% and 8%

Yes, this is what your money can earn when invested in safe and sound first mortgages. Don't leave all these high-yielding, gilt-edged investments to be picked up by the large companies.

Remember, you have probably worked hard for your money and now is the time to make it work hard for you! Our mortgage investor clients all enjoy trouble-free payment records because we carefully select the mortgages and investigate the credit rating of the borrower. We will also handle collections for you if you so desire.

From time to time we are able to offer very attractive, discounted mortgage investments. Why don't you join our ever-growing list of satisfied investors?

Whether you have $1,500, $2,500, $5,000, or any other amount of money available, we can arrange to invest with the utmost security for you.

'Phone or write without obligation.

EV 5-9765

MR. ERIC CHARMAN
President
Fairfield Realty Ltd.
335 Cook Street

EXPERIENCED SALESMAN
Married — 25 to 35 years of age
for
Western Canada Manufacturers' Agent selling Confectionery, Drug Sundries and Housewares. Required immediately to live in Victoria covering Vancouver Island; Prince Rupert; Prince George and Powell River area.
Starting salary $100.00 per week, car depreciation and all expenses paid. Group Insurance; Sickness and Accident Benefits plus Accidental Death Policy.
Applicants will be interviewed in Vancouver and Victoria the week of August 22nd to 26th.
All applications strictly confidential.
Reply to Victoria Press, Box Number 609

OUR CUSTOMERS BREAK OUR SALES RECORDS FOR US
Continuous Truthful Advertising and Honest Presentation Outperforms Any Other Method of Selling
PETER POLLEN'S RECORD SALES PROVE IT MANY TIMES EACH DAY
Before you buy any car check the dollar-saving diffference on the year's best buys. FORD, FALCON, FAIRLANE, MUSTANG or FORD TRUCKS.
Ford Rated No. 1 in Quality and Value by North America's Largest Consumer Testing Service
TERRIFIC REDUCTIONS NOW ON 1966 Model Clearance
Peter Pollen FORD SALES LTD.
YATES at COOK 384-1144

Human Skulls Jawbones of Pigs

In earlier centuries, as in present times, money has always been signified by rare and therefore valuable commodities. Human skulls, highly prized by the headhunting natives of Borneo, were often used in trade as currency. Jawbones of pigs, useful as tools and weapons, found their way to the market place. Perhaps the heaviest money ever used was the stone money of the Isle of Yap, in the South Pacific. The lightest, the feather money of the New Hebrides. Today, most of the Western World uses Gold as a standard of value and the government Treasuries issue coin tokens and paper vouchers which are redeemable in gold.

Unfortunately many homeowners find themselves in the very difficult position of having an inadequate supply of these symbolic tokens and vouchers. Here is how a LOBANC LOAN can assist you with a comfortable, planned budget loan and a payment low enough to put cash in your pocket.

LOBANC HOMEOWNER LOANS LTD. will consolidate ALL of your present multiple, payment obligations and provide you with a sensibly planned HOMEOWNER BUDGET LOAN. Borrowing costs are low. Terms are adjusted to find the payment that you can handle with comfort . . . and confidence. If this is the kind of custom budget planning that you have been looking for, be comfortable, be wise, call LOBANC HOMEOWNER LOANS LTD.

A First Rate Sixty-Month, City Plan

Amount	Repayment
$1,550.00	$ 31.34
$2,500.00	$50.54
$5,000.00	$101.08

(Larger Loans Available)

Life Insurance available on most loans without medical examination!

IMPORTANT: Repayment may be made at any time without notice or prepayment penalties.

Lobanc Homeowner Loans Ltd.
610 BENTALL BLDG.
1070 DOUGLAS, VICTORIA, B.C.
TELEPHONE 388-6261

GOODYEAR
ALL-WEATHER TIRES
as little as
$1.00 DOWN and $1.00 A WEEK
See us for brake lining, wheel alignment, shocks, mufflers.
GOOD YEAR TIRES
VICTORIA TIRE LTD.
LOTS OF PARKING SPACE
EV 2-6184
Government at Herald

Hockey Tuesday
8:30 p.m.
Tudor Monarchs
vs.
Suburban Motors
9:30 p.m.
Red Lion Inn
vs.
Ingraham Raiders
ESQUIMALT SPORTS CENTRE

Kent Farmer Harvests Canada's Major Prize

SOUTH MARCH, Ont. (CP) — A quiet English farmer won the top event in Canadian shooting Saturday to climax the week-long Dominion of Canada Rifle Association championships.

Tom Hills, 31, who raises cattle and sheep near Ashford, Kent, fired a score of 194 out of 200 to win the Governor-General's match and take the prize of $200, a gold medal and a watch.

Hills had a two-point edge over two Canadians in the match, Ed Dunlop of Winnipeg and LAC Jim Henneck of the Canadian Forces base at Cold Lake, Alta.

Five of the 300 marksmen who qualified for the final stage of the three-stage match were tied at 191 and six more had a score of 190, including defending champion Derek Daines of Calgary.

GUNNAR WESTLING
. . . wins aggregate

MATCHES CLOSE

The match was fired under almost ideal weather conditions from 300, 600 and 900 yards at the defence department's huge Connaught Range near this village west of Ottawa. It came at the end of a week of unusually close competition in which shoot-offs were required to decide almost every match.

Gunnar Westling of New Westminster, B.C., was the outstanding shot throughout the week. The 58-year-old welder who came to Canada from Sweden in 1929, won the Bisley aggregate over more than 500 competitors. The aggregate, based on the results of major matches fired during the week, is used to determine the makeup of Canada's 18-man team at the annual Commonwealth championships at Bisley, England.

Westling, who has been to Bisley several times and is one of only 10 Canadians to have taken the Queen's Prize there, had a score of 868 points in the aggregate, seven more than Hennock, who was second.

HAS 11-POINT LEAD

Westling's total was 11 points higher than the score chalked up by Bob Pitchairn of Richmond, B.C., a two-time winner of the Governor's, and Dick Hampton of Alliston, Ont., who has won the Queen's Prize at Bisley and will be making his 17th trip to the event next year.

Also qualifying for the Bisley team were LAC Owen Darling of the RCAF station at Comox, Johnnie Thompson, Stellarton, N.S.; John Whitecross, Winnipeg; Russ Potter, Hamilton; Clint Dahlstrom, Calgary; Cliff James, Hamilton; Ernie Roger, RCAF Nanaimo; Derek Daines; Tom Vamplew, Toronto; Larry Fish, Oakville, Ont.; Frank Sonier, St. John, N.B.; Fred Vine, London, Ont.; Earl Brown, Calgary, and Bill Strachan, Ottawa.

TUNE OFF KEY IN FIRST TRY

CHEPSTOW, England (Reuters) — A racehorse threw its jockey, delayed the start of a race 20 minutes, then ran the wrong way but finally won in a photo-finish.

The horse, called Tune, ran nearly four miles in all to win the 1½-mile race and its £386 ($1,158) prize.

RACING ROUNDUP

Buckpasser Snaps Arlington Record

From CP Reports

Mighty Buckpasser used a typical stretch rally to edge Jolly Jet by a neck, and wrap up the mid-America triple crown Saturday by winning the $125,100 American Derby at 1⅛ miles at Arlington Park, Chicago.

Advocator was third, about a head behind Jolly Jet.

Buckpasser, in winning his eighth straight race, was timed in 1:47. That smashed the Arlington track record by one-fifth of a second.

The world record for the distance in 1:46 1-5.

The victory was worth $84,100, boosting the Ogden Phipps horse's career earnings to $984,679.

Buckpasser, ridden by Braulio Baeza, returned $3.20, $2.60 and $2.20. Jolly Jet paid $7.20 and $4.40, while Advocator returned $3.20 to show.

At Oceanport, N.J., Great Power lived up to his name in the final strides Saturday to edge lightly regarded In Reality and win the $104,485 Saplis Stakes at Monmouth Park.

Great Power, piloted by Willie Shoemaker, had a record-equalling time of 1:09 2-5 for the six furlongs.

Staunchess, who hadn't won a race in more than a year, surprised by taking the 39th running of the $55,600 Whitney Handicap at Saratoga, N.Y.

Prodijo was a length back and Malicious, the favorite, was third.

Vicettes Win Pair

Victoria Molson's Vicettes swept a senior women's softball doubleheader from Vancouver Dairyland Sunday at Central Park.

Vicettes took the first tussle of the exhibition set 7-3 and followed up with an 11-6 victory in the nightcap.

RACING RESULTS

EXHIBITION PARK

First Race—Claiming, $1,400; three-year-olds and up foaled in Canada, one mile and seventy yards.
Aleja (Pierce) $40.90 $12.70 $5.40
Humahawk (Tierney) $3.40 $2.60
Punters Joy (Inda) $2.70
Also Ran: Avons Boss, Cor-Asia, Sprees Fancy, Skerry Blue, Hey Law Boy, Kimboy, Royal Fair. Time 1:44 2-5.
Quinella paid $59.00.

Second Race—Claiming, $1,480; three-year-olds and up, one mile and three-eighths.
Belles Akimbo (Chabara) $33.40 $12.20 $5.30
Rustis Round (Salas) $3.50 $2.60
W... (Inda) 2.90
Also Ran: Glen Laddie, Latant Fire, Hawksboro, Mr. True Blue, Hi Ma Dan. Time: 2:21 4-5.

Third Race—$1,480 Claiming; three-year-olds and up, one mile and seventy yards.
Cousin Ann (Pierce) $5.30 $3.20 $2.80
Junes Choice (Wall) $5.70 $4.10
Quarter Time (Chabara) $6.60
Also Ran: Hour Magic, Highest Reward, Come On Mac, Little Chopper, Della View, Willow Patch. Time: 1:44 3-5.

Fourth Race—$1,400 Claiming, three-year-olds and up, six and one-half furlongs.
Combthcraft (Frazier) $5.90 $3.80 $3.40
Johnnie Hawk (Dailey) $7.10 $4.70
N... Konaches (Combs) $4.20
Also Ran: Eastern Jewel, Mini Hawk, H...dedode, Sky Risky, Cooper Baron, B... Brother, Victory Princess. Time: 1:1...
Exacto paid $67.70.

Fifth Race—$1,720 Claiming, three-year-olds and up, six and one-half furlongs:
On The Muscle (Inda) $12.00 $7.20 $5.50
Deppes Boy (Trejos) $6.30 $4.70
Finders Fee (Dailey) $6.70
Also Ran: Argo Bound, Magic Breeze, Rebel Hawk, McGregor Glen, Choppy River, Little Giant, Playback. Time: 1:1...

Sixth Race—$2,030 Allowance, three-year-olds and up, six and one-half furlongs:
Princess Vega (Tierney) $8.00 $4.10 $3.40
... $4.80 $3.10
Fleet Abdullah (Trejos) $3.50
Also Ran: Devonshire Cream, High Amble, Sir Kit, Lucky Spin. Time 1:16 2-5.

Seventh Race—$7,500 added Winston Churchill Memorial Handicap, three-year-olds and up, mile and one sixteenth.
Bright Monarch (Frazier) $15.30 $5.32 $2.50
Jeff D. (Salas) $3.30 $2.20
Westburn Road (Inda) $2.30
Also Ran: Craig D, Gladys Ann, Jims Purchase, Crazy Arms, Nevasco and Flying Magic. Time: 1:43 3-5, (track record).

Eighth Race—$1,400 Claiming, three-year-olds and up, mile and seventy yards.
Countess Edna (Longo) $29.40 $12.70 $7.20
Pils Friday (Arnold) $10.10 $7.60
Pascanna (Salas) 10.30
Also Ran: Wallaroo, Dr. Peace, Mr. Tanner, Donmaid, Big Clint, Lark-Spur, Deely Bug. Time 1:44 4-5.
Quinella paid $63.60.

DEL MAR

First Race—$2,500, maidens, 2-year olds, colts and geldings, 6 furlongs.
Martial Eagle (Maese) $8.00 $3.40 $3.40
Jockey Cap (Hall) 3.00 2.80
Modernist (Valenzuela) 18.40
Also ran: Four Speeds, Jolly Beau, Road Roller, Verwin, Most Host, Gallant King, Diplomatie, Confederate. Time: 1:11 1/5.

Second Race—$2,500, claiming, 2-year-olds, 6 furlongs:
Olympian Dream (Hall) $12.80 $5.80 $4.20
Solid Me (Pineda) 3.80 3.00
Sag Kim (Pierce) 10.00
Also ran: No Empty Wagon, Hal O' Wings, Derby Trail, Leo Bob, Fair Dumpty, Mack's Bambi. Time: 1:11 3-5.

Third race $2,600, claiming, 3-year-olds and up, 6 furlongs.
Joyous Moment (Pineda) $7.80 $3.80 $2.80
Innisfree Blue (Olguin) 6.80 4.00
Tassie (Cabellero) 3.40
Also ran: Fool's Trick, No Offense, Tucunare, Tronidor, Satisfaction. Time: 1:10 3-5.

Fourth Race — $3,000, allowances, 3-year-olds and up, about 1¼ miles:
Papa Tia (York) $8.00 $4.60 $3.40
Casting Vote (Harmatz) 9.00 4.40
Atticus (Jennings) 3.00
Also ran: Anoroc, Glof, Little Next, American Orbit. Time: 2:01 1-5.

Fifth Race: $3,500, allowances, 2-year-olds, 6 furlongs:
Dr. Roy E. (Trevino) $3.60 $2.60 $2.40
Evade (Jennings) 3.20 2.80
Fleet Khaled (Lambert) 3.60
Also ran: Los Alamitos, Till Morrow, Summer Palace, Mer-Bin, Canal Street, Gentleman's game. Time: 1:09 4-5.

Sixth Race—$2,600, claiming, 3-year-olds, 6 furlongs:
Wooden Soldier (Jen'ngs) $5.80 $3.60 $2.80
Disraeli (Pineda) 5.20 3.60
Citation Tobme (Trevino) 3.00
Also ran: Joe Gordon, Moolah Uno, Son of Ark, Senon Senon, The Braes, Khyber Khan, Sister Sheila. Time: 1:10 1-5.

Seventh Race—$20,000, San Diego handicap, 3-year-olds and up, 1 1-16 mile:
Old Mose (Pierce) $11.60 $5.60 $3.80
Whit's Pride (York) 9.00 5.60
Silk Hat (Alvarez) 6.20
Also ran: Barzan, Black Pool, High Perch, Switchback, Sheldrake, Aurelius II, Real Good Deal. Time: 1:41 2-5.

Eighth Race—$4,000, claiming, 3-year-olds, 7½ furlongs on turf:
Nilo Boy (Harmatz) $18.40 $7.00 $4.30
Gueenie (Pineda) 4.80 4.00
Quicken Tree (Alvarez) 8.40
Also ran: Single Needle, Broken Bubble, Bond All, Spanish Conquest, Gregdun, Mortgage Broker, Sweet Pete. Time: 1:30 4-5.

Ninth Race—$3,400, claiming, 3-year-olds and up, 1 1-16 miles:
Cover Wave (Jennings) $5.60 $3.60 $3.00
Dugwin (Alvarez) 5.00 3.20
Dimbro (Harmatz) 6.80
Also ran: Physician, O' Bleu, Funade, Rey Tuerto II, Jongleur. Time: 1:45.

ANOTHER TITLE

Hampton Has Happy Habit

Hampton Little Leaguers are making a habit of capturing the Vancouver Island championship.

They did it again Saturday at Hampton Park, winning the Island Little League baseball tournament for the third successive year as they blanked Esquimalt-Victoria West 7-0.

Glen Campbell was the hero of Saturday's triumph, which sent Hamptons to the provincial tournament, starting Wednesday at Vancouver.

The 12-year-old pitcher tossed a no-hitter, and walked only three batters on his way to the shutout victory.

Campbell and Esquimalt hurler Mike Dalton were locked in a scoreless duel for the first three innings. Hampton batters found the range in the fourth frame to chase home four runs and then wrapped it up with a three-run surge in the fifth.

Winner of the B.C. title at Vancouver will qualify for the Canadian Little League championship, to be held at Hampton Park, Aug. 18-20.

Hampton	000	430—7	8	0
Esquimalt-Vic West	000	000—0	0	2

Glen Campbell and Randy Kromm; Mike Dalton and Mike Gibbons.

Soccer Lions Work

Red Lion Inn (formerly Esquimalt) of the Victoria and District Soccer League's first division, will hold a workout tonight at Bullen Park, starting at 7.

Sam Barr, Mrs. Dickie Collect Singles Crowns

Sam Barr captured his second major title in two weeks Saturday as the 39th annual Greater Victoria Lawn Bowling Association tournament finished on the Oak Bay greens.

Barr won the men's singles crown by scoring a 21-12 victory over Dick Williams of North Vancouver in Saturday's final.

The previous Saturday, Barr had skipped a rink from Victoria's Pacific Club to the championship in the provincial tournament and earned a place in the national tournament at Winnipeg, Aug. 22-24.

Mrs. K. Dickie of Burnside took the women's singles crown by defeating Mrs. C. Donevan of Vancouver Terminal Club in the final.

Two other city championships were collected by Victoria bowlers as C. Davies piloted his Lakehill mates to the men's triples title and Alan Lynas and Charlie Robson of Oak Bay took the men's doubles diadem.

Results of Saturday's finals:

Women's singles—1, Mrs. K. Dickie, Burnside; 2, Mrs. C. Donevan, Terminal; 3, Mrs. E. Bennett, West Vancouver; 4, Mrs. F. McGregor, West Point Grey. Consolation—Mrs. A. Donald, Burnside.

Men's singles—1, Sam Barr, Canadian Pacific; 2, Dick Williams, North Vancouver; 3, D. Borland, West Vancouver; 4, O. Hall, Vancouver LBC. Consolation—Tom Owens, Terminal.

Women's doubles—1, Mrs. H. Laird and Mrs. F. McGregor, West Point Grey; 2, Mrs. A. Webster and Mrs. F. Carpenter, Lakehill; 3, Mrs. C. May and Miss Gibson, Seattle; 4, Mrs. E. Littler and Mrs. C. Donevan, Terminal.

Men's doubles—1, Alan Lynas and Charlie Robson, Oak Bay; 2, W. J. Green and Joe Crawford, Oak Bay; 3, Peter Barr, Canadian Pacific, and Dick Williams, Terminal; 4, H. House and Andy Rae, Terminal.

Women's triples—1, Mrs. J. Foreman, Terminal; 2, Mrs. C. Robson, Oak Bay; 3, Mrs. E. Bennett, West Vancouver; 4, Mrs. H. House, Terminal.

Men's triples—1, Chuck Davies, Lakehill; 2, B. Lund, West Vancouver; 3, Fred Hall, Burnside; 4, Sam Barr, Canadian Pacific.

Women's rinks—1, Mrs. J. Foreman, Terminal; 2, Mrs. S. Donevan, Terminal; 3, Mrs. I. Campbell, West Point Grey; 4, Mrs. I. Walkey, Canadian Pacific.

Men's rinks—1, Bert Littler, Burnaby South; 2, W. J. Green, Oak Bay; 3, Condie May, Seattle; 4, Charlie Burns, Terminal.

Par Golf Contest

Mrs. F. Skillings topped A division swingers in a women's monthly par contest at Royal Colwood Golf Club, finishing with a three-up score.

Mrs. N. Morgan (one up) won B division and Mrs. C. Lomas (three up) paced C division.

England's Test Side Forced to Follow-On

HEADINGLEY, England (Reuters) — The test series between England and the West Indies practically died Saturday when England was forced to follow-on, 260 runs short of the touring team's 500 for nine declared.

Six England batsmen were back in the pavilion with only 83 runs on the board, and only South African Basil d'Oliveira, with an 88, and a career best of 49 by bowler Ken Higgs, saved England from complete humiliation.

When England batted a second time they lost Geoff Boycott's wicket with only 28 runs on the board. Bad light stopped play for the day, 65 minutes before the scheduled close with England 40 for one wicket—still needing 220 runs to avoid an innings defeat. The West Indies have already won two tests, with one drawn.

LONDON (Reuters) — There was no play Saturday in the following two county cricket championship matches because of rain: Hampshire vs. Lancashire at Portsmouth, Gloucestershire vs. Somerset at Bristol.

At Leyton, Essex 98 for no wicket vs. Yorkshire. At Lords, Surrey 94 for no wicket vs. Middlesex. At Wellingborough, Glamorgan 154 for 9, Northamptonshire 8 for no wicket. At Edgbaston, Nottinghamshire 103 vs. Warwickshire. At Leicester, Kent 197, Leicestershire 49 for 1. At Ilkeston, Worcestershire 210 for 8, Derbyshire 130 for 4.

Island Junior Honors Taken By Morrisons

Morrison Motors blazed an unbeaten trail through a five-team tournament at View Royal Centennial Park to win the Vancouver Island junior men's softball championship.

Morrisons nailed down the title Sunday by defeating Stubbs Construction 9-0 in the final game.

Both Victoria clubs qualified for the provincial tournament, scheduled at Central Park next weekend.

Also competing in the Island tourney were two teams from Alberni and one from Nanaimo.

"INSURANCE . . .
IS OUR BUSINESS
NOT A SIDELINE!"
HARBORD INSURANCE LTD.
609 YATES ST. 386-8441

NEW!
Cabinet Cigars
now packed in a
humidor pouch.

Gold foil humidor pouch inside the Cabinet package.

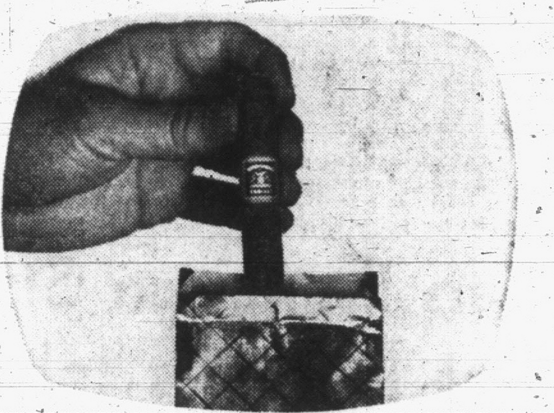

Inside the pouch — 5 new Cabinet Cigars. Each wrapped in cellophane.

The humidor pouch keeps Cabinets good and fresh.

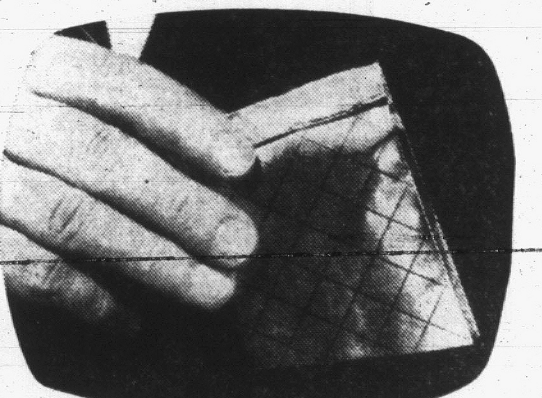

You carry your Cabinets right in the convenient humidor pouch.

New, milder Cabinet, the popular-priced cigar in the new gold foil humidor pouch.

Cigars couldn't be fresher.

Palm Springs & European
HEALTH SPA
SUMMER SHAPE-UP
PAY . . . . ONLY
$5.00 FOR THE FIRST 30 DAYS
THEN PAY A SPECIAL LOW MONTHLY RATE ON A COURSE INDIVIDUALLY DESIGNED FOR YOU
Facilities for Men
Facilities for Women
PHONE NOW
385-0732
1315 GOVERNMENT ST.
Our affiliated prestige clubs are located in major cities throughout Canada, United States, Latin America and Europe. In Canada the following cities: Vancouver, Victoria, Calgary, Edmonton, Winnipeg, Toronto, Hamilton, London, Windsor, Ottawa and Montreal.

wear the
100,000 mile
DATSUN
smile!
DATSUN
4-DOOR SEDAN
DELIVERED
to you with
over $200
worth of luxury
extras for a
total price of
$1,795

Quality built. Fun sized. Spirited as a stallion! Road Test Magazine calls it: "beautifully executed and solid as the proverbial rock". Parts/Service available from coast to coast. Isn't it time you put a smile in your life?
DATSUN
TEST IT—
AT YOUR SMILING
DATSUN DEALER
DAVID MOTORS LTD.
Yates at Cook 386-6168
"Growing With Victoria"

for that KING-SIZED
summer thirst!
GOOD OL' PIL

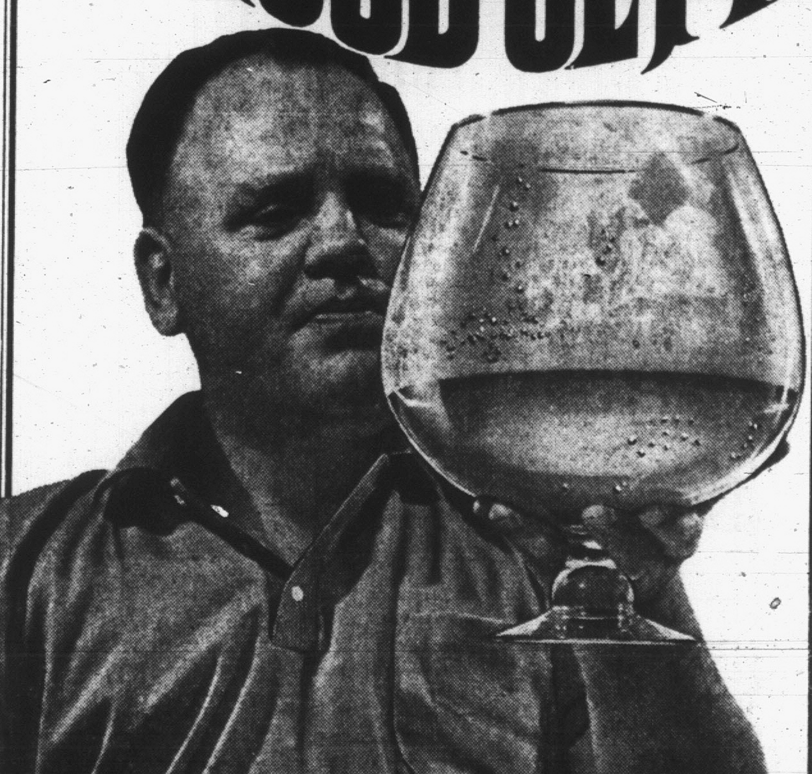

CARLING PILSENER BEER
This advertisement is not published or displayed by the Liquor Control Board or by the Government of British Columbia.

QUEEN CROWNING FRIDAY

BIG PARADE SATURDAY

Centennial Celebrations Linked with Luxton Fair on Weekend

One of the most ambitious fall fairs in Luxton's history begins Friday.

Attractions are planned to suit every taste — a beauty contest, a baby show, Indian sun dancers, horse shows, a beard growing contest and the Chinese Lions Drum and Bell corps. And there's a big parade Saturday at 11 a.m.

The two-day fiesta begins at 10 a.m. Friday — but deadline for all show entries is at 9 tonight.

The parade and fall fair has full support of the Happy Valley-Glen Lake Centennial Committee. The event has been chosen as the major celebration project marking the 1866 union of the colonies of Vancouver Island and the British Columbia mainland.

Both the fair and the parade will stress an historical theme.

The committee has contributed $150 toward parade prizes. The General Challenge Trophy, won last year by Colwood Pharmacy, is also up again for contest.

No entry form is needed for parade entries. But all floats, costumed groups, bands and drill teams should be at the marshalling grounds at Belmont School at 10 a.m. Saturday, an hour before its start.

The parade will follow Jackling Road to Sooke Road, Sooke Road to Old Luxton Road and thence to Luxton Fair Grounds near Glen Lake.

The Friday program begins with 10 a.m. judging of produce, home arts, and Four H entries. The grounds open at noon. The fair queen talent contest will be followed by the baby judging at 3 p.m., the queen crowning at 7 p.m. and the horse show at 7:30 p.m.

There is a contest involving a mystery rider who must be identified, Friday evening, and a drill team display.

Saturday an all-day horse show begins at 9:30 a.m. Livestock judging begins at 10 a.m. The parade will be followed by official opening of the fair by Agriculture Minister Frank Richter.

Chief Humming Bird and the Sun Dancers and the Chinese youth band will entertain until the be[...] contest judging begins. Then the fall fair dance begins at 9 p.m.

Both days of the fair will see food concessions operated by local churches and a bingo, operated by the Lions.

Island Digest

RIGGED AND RAISED Friday, this 120-foot spar tree will be the centre of attraction next Saturday at the Cowichan Timber Carnival at Duncan. Logger sports, including tree climbing events, will be held at Pioneer Park. High rigger Jim Kerrone took charge of the rigging of the spar tree.

Island Roundup

RECORD IN MILE SWIM

DUNCAN — Maple Bay water sports started with a record Sunday when Monty Holding, who swims with the Victoria Olympics, won the mile race in 22 minutes 56 seconds.

Frances Wallace won the under-13-year prize coming second in the mile in 38 minutes 26 seconds. There were nine entries, seven of them under 13 years and all finished the course.

The beach was crowded with spectators and swimmers of all ages, watching the races between the yacht club float and the shore.

Nine boats sailed in the novelty balloon race. Richard Bevan captured 40 floating on the water, closely followed by Dale Robertson who picked up 35.

Winners of the swimming races were:
Pre-School — Bradley Smith; Fred Bigelow; John Pite.
Primary — Greg Stenmark; Gordon Fulton; Anna Stavrakov.
Girls Under 11 — Theresa Maggs; Jessie Horton; Susan Bigelow.
Boys Under 11 — Douglas Ridenour; Robert Taylor; Brian Parker.
Girls under 14 — Frances Wallace; Theresa Maggs, Linda Horton.
Boys under 14 — Ken Pite; Douglas Ridenour; Bill Parker.
Girls Under 16 — Thersa Maggs; Frances Wallace; Gail Turney.
Boys Under 16 — Glen MacRae; Craig Lawrence; Ken Pite.
Open — Dale Robertson; Bill Taylor.

★ ★ ★

TAHSIS (CP) — RCMP believe the 1964 Alaska earthquake's tidal wave which hit this West Coast Vancouver Island town unearthed an ancient Indian grave. The grave, a skeleton and some personal effects on the shoreline were discovered by a logger 18 miles north of here.

★ ★ ★

NANAIMO — Victoria's Al Smith climbed closer to first place in the individual race for driving points here Saturday when he captured the main event and first heat in a modified car racing meet.

Spectators saw a spectacular crash in the main event as Vancouver driver Cal Arnold escaped with minor injuries when his machine vaulted through the fence on the back stretch.

Ann Green set a new track mark for women drivers when she wheeled a lap in 21.22 seconds.

Proceeds of the meet went to assist the Elks' crippled children's fund.

Results:
A Dash — Don Bennett.
B Dash — Doug Bowell.
Women's Dash — Sue Biggs.
First Heat — 1. Al Smith; 2. Bill Halliday; 3. Ray Pottinger.
Second Heat — 1. Don Bennett; 2. Ray Pottinger; 3. Cal Arnold.
Third Heat — 1. Larry Sproule; 2. Walt Makitka; 3. Doug Bowell.
Powderpuff Derby — 1. Gloria Watkin; 2. Vi Pottinger; 3. Ann Green.
Modified Main — 1. Al Smith; 2. Ray Pottinger; 3. Bill Halliday.

★ ★ ★

DUNCAN — Helmer Olson, Lake Cowichan Road, is reported in satisfactory condition in King's Daughter's Hospital with injuries he received about 8 p.m. Friday when the station wagon he was driving on Tzouhalem Road, hit the Somenos Creek Bridge rail and landed on its roof ,doing $1,000 damage.

★ ★ ★

DUNCAN — A Vancouver man, Harry Glen MacKenzie, was sentenced to three years in jail when he appearad in court here Friday and pleaded guilty to 10 charges of breaking, entering and theft and fraud.

The offences occurred in Ganges, Ladysmith and Duncan, court was told.

★ ★ ★

DUNCAN — A top sea cadet band will play in Duncan at 8 p.m. next Monday.

Training together at HMCS Quadra, Comox, cadet bandsmen from all over Canada will be in Duncan, parading under the drum major from HMCS Rainbow.

After marching with the guard of petty officers, also taking a summer course, a display will be given at the cenotaph on Canada Avenue.

DR. RICKER
. . . live off sea?

Turn to Ocean For Foodstuffs Says Scientist

NANAIMO — Dr. W. E. Ricker, newly-appointed chief scientist of the federal fisheries research board here, says scientists must turn to the sea to find food for the world's population.

He said in an interview that the growing demand for research on fisheries problems in Canada has outstripped the rapid growth of both the board and the biological station five miles north of here.

Dr. Ricker said an over-all study of agriculture, stock breeding and fisheries is being conduted by 50 nations in an international program aimed at increasing food supplies for the world's over-populated nations.

He said he thinks the starving masses of the world eventually could live entirely on the products of the sea.

DEEP-SEA SHIPS IN PORTS

(All cargo is lumber unless otherwise stated. Place names are destination and not port of registry.)

Victoria—Clunepark, Australia.

Cowichan Bay—Pacific Princess, U.K.

Chemainus—Karpfanger, U.K.

Crofton—Nichiyo Maru, Japan.

Port Alberni—Havkatt, Japan; Powell River, U.S.

Harmac—Miss Chandris, U.K.; Magellan, Europe.

OCEAN MAILS

(Vancouver)

Aug. 12 — Washington, Hong Kong and Philippine Islands.

Aug. 19—Idaho, Japan and Korea.

(San Francisco)

Aug. 10—Monterey, Australia. New Zealand and Fiji.

Aug. 18 — Pres. Cleveland, Japan.

'Human Dam' Holds Back Flood Water

PEKING (Reuters)—Chinese troops leaped into raging flood waters to form a human dam when part of a dike collapsed in South China, the Peking People's Daily reported Sunday.

A New China news agency report said the troops gave peasants a chance to rebuild the damaged dike on a tributary of the rain-swollen Pearl River in Kwangtung province.

They jumped into the swirling water and said: "We shall not allow the flood to break through our line."

Production—inspired by Communist party Chairman Mao Tse-tung's thought—was restored, damage was kept to a minimum, and the province's early rice crop was slightly better than last year, the article said.

Don't Sell Lands Indians Instructed

DUNCAN—Deputy Northern Affairs Minister L. A. Marchand Sunday urged Indians across Canada not to relinquish "another inch" of their land.

"We have 6,000,000 acres of land in Canada," he said. "We must not sell another inch of it but develop it ourselves."

Mr. Marchand, an Indian who is a member of the Okanagan Band, was here to officiate at the opening of the new Cowichan Indian Band administration building.

To open the building Mr. Marchand cut a paper ribbon made from strips of the Indian Act, apparently to show his people's disdain for the legislation.

"This is a great event and indicates what is happening across Canada," he explained. "We must eventually govern ourselves and control our own destiny."

'WE MUST CHANGE'

Chief Dennis Alphonse followed with: "We are proud of our history and culture but we must not dwell in the past. We must change with the modern world, away from the eternal grasp of the Indian Affiars Branch."

Reeve D. C. Morton presented the chief with a gavel and stand with the best wishes of the municipality of North Cowichan.

Abel Joe led a choir which sang a welcome song and Wesley and James Modeste performed a masked dance.

Guests included Indian agent Ronald Sampson, Mayor J. T. Dobson, Duncan; Rev. Massel, Gen. C. A. P. Murison, and visiting chiefs of other bands.

Que. Unions Lend Support

VANCOUVER (CP)—The 150,000-member Confederation of National Trade Unions in Quebec Saturday expressed support for workers at Nanaimo, Elk Falls and Prince George who want recognition of the Pulp and Paper Workers of Canada Union (Ind.).

Orville Braaten, executive board member of the Canadian union, which broke away from the International Brotherhood of Pulp, Sulphite and Papermakers (CLC), Saturday released the contents of a telegram from the CNTU general secretary Robert Sauve. It read:

"Confederation of National Trade Unions condemns and protests methods reported utilized to deprive workers' rights to determine and express choice of a truly Canadian labor union. Please convey to membership full moral support in struggle undertaken to establish freedom of association and labor union democracy in Canada."

The provincial labor relations board recently denied an application of the Canadian union for recognition at Harmac and other pulp and paper mills.

HE SHOOTS WIFE DEAD BY MISTAKE

NEW YORK (UPI)—Joseph Kirkland, who is blind, fired a pistol shot at the sound of a suspected burglar's voice late Sunday night. The bullet killed Kirkland's wife before striking the intruder.

Police said Bessie Kirkland, 60, was trying to stop a man from breaking in the door to their apartment. Kirkland, 65, came to her assistance with a pistol. He fired one shot that passed through his wife's heart and nicked Frank Deaver, 36, in the arm.

Kirkland was charged with homicide, felonious assault and possession of an unlicensed weapon. Deaver was charged with unlawful entry.

Japan General Dies

TOKYO (AP) — Lt.-Gen. Renya Mutaguchi, who ordered the first shots of the Chinese-Japanese war fired in 1937 and led Japanese invaders of India in the Second World War, died of a stroke last week at his Tokyo home. He was 77. He was tried as a war criminal by the British and acquitted.

Guardsmen Killed

CHUCKEY, Tenn. (UPI) — Eight Army National Guardsmen were killed and eight more were injured Sunday when a truck in which they were riding apparently lost its brakes, collided with a car and tumbled down a 10-foot embankment.

TOTING home his 47-pound salmon is Barry Cassidy of Duncan. The king-sized Tyee was hooked from Butler's Point near Campbell River. (Gary Webster photo.)

EGG PRICES

	Producer	Wholesale
Grade A Large	43	55
Grade A Medium	41	53
Grade A Small	23	35
Grade B	25	37

Police Puzzled

RCMP at Powell River today were still attempting to identify the bodies of a young couple found in a drifting fish boat Saturday.

The 34-foot gillnetter, Old Style, was discovered at the mouth of the Jervis Inlet early Saturday.

Police say there is no indication of foul play.

Coroner J. F. Johnson is awaiting the results of pathological tests before deciding on an inquest.

HIT-AND-RUN CHARGE LAID IN TEXADA DEATH

TEXADA ISLAND—Herbert Paul Wylie, 35, of Powell River, was charged Saturday in connection with an accident on Texada Island which claimed the life of 17-year-old Christine Johnson.

Paul was charged with failing to remain at the scene of an accident.

The body of Miss Johnson was found Friday in a roadside ditch. She apparently had been hit by a car.

Representative Hits Langford Zoning Fuss

Fresh fuel was added to the fire Saturday in the bitter controversy over zoning plans for the Colwood, Langford and Metchosin districts.

Protests by a Langford businessmen's committee against the plans have been sharply criticized by the Langford regional board representative.

"Absolute garbage and definitely not according to fact," was regional representative John Wililam's reaction to statements by committee spokesman John Deighton. "I challenge him to prove what he claims."

Mr. Deighton earlier charged that many of the businessmen in the district did not even know the rezoning was to go into effect. "It's being shoved down our throats," he said.

"It is plainly evident," Mr. Williams said, "that the major opposition to rezoning rests with a very small minority whose opposition is based on selfish reasons and not on the general good and orderly development of the district.

"Like the vast majority of the residents of Colwood, Langford and Metchosin I am in complete agreement with and fully support the introduction of zoning which I consider to be long overdue," Mr. Wililams said.

Somenos Cow Wins

DUNCAN — The Cowichan Creamery prize for the highest record made by a two-year-old in the Cowichan Dairy Herd Improvement Association in July went to G. A. Van Jaarsveld of Somenos.

His Holstein, Beauty, gave 16,118 pounds of milk and 645 pounds of butterfat in 305 days.

RCAF
800 WING MEMBERS

Families and Friends wishing to proceed Abbotsford Air Show by special bus Sat., Aug. 13, should contact a member of the Executive by Aug. 9.

THE NAME IS ASSURANCE
The Floral Funeral Chapels

McCALL BROS FUNERAL CHAPELS
1400 VANCOUVER AT JOHNSON 385-4465

POWERFUL PLUNGER CLEARS CLOGGED TOILETS

NEVER AGAIN that sick feeling when your toilet overflows
'TOILAFLEX'®
Toilet ALL-ANGLE Plunger
Unlike ordinary plungers, Toilaflex does not permit compressed air or messy water to splash back or escape. With Toilaflex the full pressure plows through the clogging mass and swishes it down.
• SUCTION-RIM STOPS SPLASH-BACK
• CENTERS ITSELF, CAN'T SKID AROUND
• TAPERED TAIL GIVES AIR-TIGHT FIT
Get the Genuine 'Toilaflex' AT HARDWARE STORES

RED CARPET SERVICE
CUMBERBIRCH Insurance Agencies
937 YATES STREET 388-4231

DO YOU HAVE A DEBT PROBLEM AND CANNOT QUALIFY FOR A LOAN?

The debt counselling service of the Credit Granters' Association of Victoria (A NON-PROFIT ORGANIZATION) offers sympathetic understanding and an honorable solution—at NO CHARGE WHATEVER above actual expenses and no profit to the association or any individual.

GUARD YOUR CREDIT AS A SACRED TRUST

WHY NOT TELEPHONE OR WRITE FOR AN INTERVIEW?
GEORGE A. WILSON, CREDIT COUNSELLOR
Credit Granters' Association of Victoria
P.O. Box 8, Victoria, B.C., or TEL. 386-3437

SEE "THE DODGE BOYS"

5 ONLY
CHRYSLERS
Save up to $1,200.00 in
NATIONAL MOTORS "ACTION SALE"

EXAMPLE:
'66 Chrysler New Yorker (Demonstrator)
4-Door Sedan with all Chrysler's de luxe appointments plus 440 cu. in. motor, sure-grip rear axle, whitewall tires, black vinyl roof, rear window defogger, FM-AM Radio with power antenna and rear seat reverberation speakers, power bench seat, disc brakes, solex glass (tinted) in all windows, emergency 4-way flasher lights, finished in beautiful metallic bronze. Retail Price $6668.00.
NATIONAL'S "ACTION PRICE" . . . $5468

— ALSO —
'66 CHRYSLER WINDSOR Sedan. Fully equipped. Retail Price $4984. NATIONAL'S "ACTION PRICE" $4029
'66 CHRYSLER "300" Sedan. Demonstrator Every luxury option. Retail Price $5483. NATIONAL'S "ACTION PRICE" $4520

NATIONAL MOTORS LTD
"For Over Half a Century—the Most Trusted Name in the Automobile Industry"
Imperial · Chrysler · Dodge · Coronet · Charger · Valiant · Barracuda · Dodge Trucks
819 YATES STREET EV 4-8174

WHY JET CRASHED, KILLING 42

Voice Recorder May Hold Clue

THIS TYPE OF BAC ONE-11 CRASHED IN SOYBEAN FIELD

FALLS CITY, Neb. (AP)—Investigators learned today that one of two recording devices, which may have held a clue to the cause of Saturday night's airliner disaster, was burned beyond use in the crash that killed 42 persons.

The Braniff International Airways plane was enveloped in flame when it plunged from a cloud into a soybean field about eight miles northeast of here.

However, there was a chance that another recording device may still be useful.

Ed Slattery, spokesman for a 12-man U.S. Civil Aeronautics Board's investigating team, said Washington experts found heat had destroyed any record that was in the flight recorder. The device, pulled from the wreckage Sunday, was designed to keep a record of the plane's position and movements in the air.

He said board and factory experts were trying to decipher information in the cockpit voice recorder, which should reveal any cockpit conversation which took place within 30 minutes before the crash.

An explosion flared as the plane hit the ground and a witness shouted: "My God, the world is on fire."

Antone Schawang, owner of the field where the plane crashed, was with his family in an automobile when the disaster occurred.

SKY LIT UP

"The sky seemed to light up," he said, as the burning plane crashed and exploded.

Schawang said:

"I could see this ball of flames dropping almost straight down, then I saw the tip of a wing sticking out and I knew it was a plane.

"It came so close — a few more yards and our house and buildings would have been wiped out."

The plane was a BAC One-11, a twin-jet, rear-engine craft built by British Aircraft Corp. and capable of carrying 63 persons. The Civil Aeronautics Board said this was the first fatal crash of a BAC One-11 in the United States.

Just 15 minutes from landing at Omaha, the plane had left New Orleans, La., to go to Minneapolis.

Residents near this southeast Nebraska town of 5,600 said there was thunder and lightning before the crash and a heavy rain afterward.

No Canadians were listed among the victims.

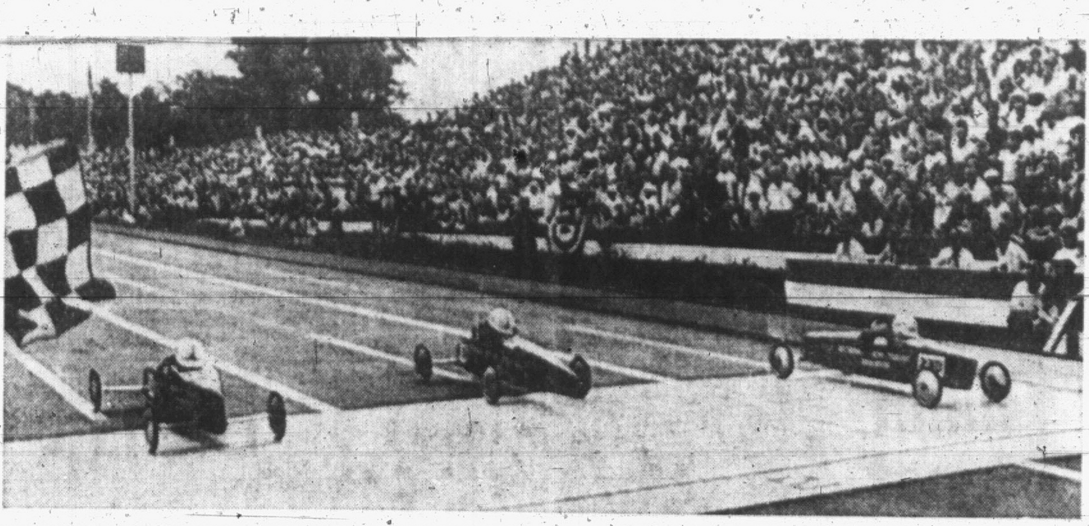
TACOMA DRIVER, David Krassow, 12, right, edged out Matthew Grusler, 13, left, of Levittown, Pa., to win the 1966 All-America Soap Box Derby. Larry Gilmore, 12, of Midland, Tex., is shown finishing third in this, the final, heat, of the derby. (AP Wirephoto.)

Solid Wall of Policemen Protects Negro Marchers

ROCKS, BRICKS RAIN ON PASSING AUTOS

LANSING, Mich. (AP)—Negro youths, some in gangs as large as 30, roamed sections of this Michigan city early today showering bricks and rocks on passing automobiles and smashing store windows.

Helmeted police bearing shotguns, bayonets and axe handles brought the racial flareup under control in about three hours.

Four policemen were injured by glass splinters and an undetermined number of motorists were treated for similar injuries.

It was the second racial disturbance in two years in Lansing, the capital of Michigan. Approximately 8,000 of the city's 120,000 citizens are Negro.

Four persons — three Negroes and one white — were arrested on charges which included carrying concealed weapons, inciting a riot and looting.

CHICAGO (AP)—Some 1,500 civil rights demonstrators marched through a crowd of some 2,000 jeering, rock-throwing whites Sunday in an all-white neighborhood on Chicago's Northwest Side.

Solid walls of police protected the integrated band of marchers as they took their demands for open housing back to the streets of the Cragin section of Chicago for the third time. It was the largest protest group to march since demonstrations calling for open housing began in white neighborhoods 10 days ago.

Intense hostility flared in the first half hour of the march. Firecrackers exploded at the feet of policemen. Rocks and bottles rained on the marchers.

Police squadrons charged the hecklers. Several white persons who refused to obey police and fought back were clubbed and thrown into police vans.

A policeman fired several times above the heads of the mob.

DRENCHED IN STORM

Then a summer thunderstorm drenched marchers, hecklers and police alike and took the edge off the violence.

The marchers trudged on in the rain, trailed by bands of hooting white teen-agers.

They stopped twice in the rain, for brief prayer vigils.

By the end of the nearly four miles of march, 21 white hecklers had been arrested and dozens were injured.

The marchers were led by Al Raby, head of the Co-ordinating Council of Community Organizations, and Rev. James Bevel and Rev. Jesse Jackson, aides to Dr. Martin Luther King Jr.

SIGN PACT THIS WEEK

Sukarno Accepts Bid To End Malaysia War

JAKARTA (Reuters) — President Sukarno appears at last to have accepted the decision of his army-backed cabinet to end Indonesia's undeclared war with Malaysia, political observers said here Sunday.

No further obstacles are expected to prevent the signing of an agreement this week which would formally end Sukarno's three-year policy of confrontation of Malaysia, which he claimed was a neo-colonialist state supported by British bases.

In Kuala Lumpur, Malaysian leaders said they expected to sign the peace agreement in the next few days. Prime Minister Tunku Abdul Rahman told reporters he thought Deputy Premier Tun Abdul Razak would probably fly to Jakarta Thursday.

Indonesia's peace moves, undertaken by army chief Gen. Suharto and Foreign Minister Adam Malik, are expected to result in ratification of accords drafted secretly by Razak and Indonesian Foreign Minister Adam Malik in Bangkok in June.

Razak declined to say whether the pact included a plebiscite in Sarawak and Sabah, the two states of Malaysian Borneo which Sukarno claimed did not want to belong to Malaysia.

Indonesia's peace moves are seen here as part of a "good neighbor" policy aimed at winning world support for its attempts to rescue its sagging economy.

Malik also said he would tour the Soviet Union and other east European Communist countries to try to establish a consortium of creditors in that area. Indonesia in the past made huge purchases of arms from the Communist countries.

But despite Indonesia's friendly overtures to his northern and souther neighbors, there was no apparent break in the storm clouds hanging over relations between Jakarta and Peking.

Daily reports from the scattered Indonesian islands show an unrelenting campaign against the 2,500,000 Chinese citizens who live and work in Indonesia.

In recent developments, reported Sunday, the military commander of West Java, Major-Gen. Dharsono, expelled former leaders of 130 banned Chinese organizations from the country—banned because their leaders were suspected of complicity in last October's abortive coup, which was blamed on the Communists.

Meetings Calendar

Kiwanis Club of Saanich, 6:15 Tuesday at the Tally-Ho Travelodge.

Kiwanis Club of Victoria, noon Tuesday in the Empress Hotel. The Calgary Round-Up Singers.

World Federalists of Canada, Victoria Branch, 106 Superior Street, Tuesday at 8 p.m., discussion on aggression, Dr. Charles D. Tarlton, University of Victoria; William Woods, barrister; Dr. John A. Chapman, president, United Nations Association, Victoria branch.

Teen-Ager 17th Victim Of Sniper

AUSTIN, Tex. (AP) — Charles J. Whitman's reign of terror claimed its 17th victim today, one week after the sniper raked the University of Texas campus with a barrage of gunfire from the tower of the main building.

Karen Griffith, 17, of Austin, died early today at Brackenridge hospital, a spokesman said. She had been in critical condition since a bullet from Whitman's rifle slammed into her chest last Monday.

One other person, Mrs. Mary Gabour, 41, of Texarkana, was in critical condition at Brackenridge with head wounds.

Besides Mrs. Gabour, 13 other persons remain in Austin hospitals with less serious wounds.

NEW TENT AWAITS SHOPPERS

PENTICTON (CP) — Fire destroyed the tent of Mr. and Mrs. Arthur Stroth of Calgary at nearby Skaha Lake Saturday while the Stroths were shopping in Penticton.

They returned to find that neighboring campers had already started a collection, which soon reached $375.

The Stroths, instead of returning to Calgary unhappy, bought a new tent and camping gear and are carrying on with their 10-day holiday.

SAYS LEGER

Freedom Goes When Law Fails

MONTREAL (CP) — Paul Emile Cardinal Leger told members of the American Bar Association, attending a special Red Mass here Sunday, that a society that has lost its respect for the law is on its way to dissolution.

"The widespread tolerance of violence, the general feeling that law is for the other person and is something to get around when it cannot be ignored is not the attitude of free men, but of those who, wittingly or unwittingly, would destroy freedom," he said.

Cardinal Leger made his remarks in a sermon at the special Red Mass, so named because of the color of the vestment worn by the celebrant. This mass is usually said at the beginning of the judicial year, the red color signifying justice.

The service, held in Montreal's St. Patrick's Church, was also part of a number of functions held prior to the opening today of the Bar Association's 89th annual meeting.

Brazil-Russia Pact

RIO DE JANEIRO (Reuters) —Russia and Brazil will expand trade under an agreement to be signed by Nikolai Patolichev, Soviet foreign trade minister, during a nine-day visit here starting today.

TRANQUILIZERS, PEP PILLS

'Big a Menace as Heroin'

GENEVA (AP) — Pep pills and tranquillizers, daily strengthening their hold on modern society, now are regarded by experts as a menace on a par with notorious drugs such as opium and heroin.

The United Nations narcotics commission is so alarmed by the massive misuse of pharmaceutical preparations that it has summoned experts from 110 countries to deal with the problem.

They opened their five-day meeting here Sunday. The experts will discuss the possibility of securing international control, if necessary through treaties, of a wide range of tranquillizers, stimulants and barbiturates.

They will also discuss the problem of hallucinatory drugs, such as LSD 25, which has recently hit the headlines in the United States, Canada and elsewhere.

It is virtually impossible for unauthorized persons to secure such a drug from a reputable manufacturer who supplies it only for legitimate research purposes. But the problem is that LSD 25 is so simple to make that any unscrupulous chemist could prepare and sell it secretly.

'DESTROY ILLUSION'

Above all, the United Nations commission wants to destroy the illusion that such preparations can permanently improve the mind.

The gathering is an unprecedented step on the part of the UN commission which has hitherto dealt only with narcotic drugs.

The experts have a series of recommendations before them:

—That these substances should be available, in all countries, on medical prescriptions only.

—There should be a full accounting of all transactions from production to retail distribution.

—Licensing of all produeers.

Limitation of trade to authorized persons.

—Prohibition of non-authorized possession.

—Establishment of an import-export authorization system.

LAUDED STALIN

During Stalin's ascendancy, more than 100 towns, cities, dams and mountains in the Soviet Union and Eastern Europe bore his name.

BY POSTAL WORKERS

Dec. 1 Walkout Threatened

WINNIPEG (CP) — A national walk-out by postal workers will begin "automatically" Dec. 1 unless the federal government guarantees the workers pay increases and improved working conditions, a postal workers' union official said here.

Stephen Hannon, correspondence secretary to the Manitoba branch of the Canadian Union of Postal Workers is quoted in the Tribune Saturday as saying that any action will depend on a report by Mr. Justice Andre Monpetit expected to be filed later this month.

"Everything hinges on what the judge says," said Mr. Hannon. "We are handcuffed till we get his report."

Mr. Hannon said all provincial branches of the postal workers' union have been ordered to submit briefs outlining demands to the national office in Ottawa by Aug. 14. If the government does not take satisfactory action on the briefs by Oct. 1, it will be officially notified of the union's strike plans.

The Manitoba branch's brief, already passed by its membership, include demands for a $1 an hour across-the-board increase, more holidays and increased benefits.

FOOT ITCH
Ugly skin blemishes on face or body, Eczema, Pimples, Red Scaly Itching Skin and Athlete's Foot are quickly relieved by NIXODERM. Antiseptic action heals, helps make skin softer, smoother, clearer. Ask your druggist for NIXODERM ointment and soap. Help clean, clear and revitalize your skin. Look better fast. —Advt.

Monday, Tuesday Wednesday
SPECIALS AT
SUPER VALU
AUGUST 8-9-10

TOILET TISSUE
CASHMERE
12 rolls 89c

APPLE JUICE
Sun-rype Blue Label 48-oz. ..... 2 tins 65c

TEA BAGS
Nabob De Luxe, 125's $1.29

FRYING CHICKEN
Gov't Inspected Wiltshire ..... lb. 43c

CORN
Okanagan No. 1 ..... 12 cobs 79c

FRENCH FRIES
McCain's Julienne ..... 2 lbs. 39c

STORE LOCATIONS:
5124 Cordova Bay Road
1515 Pandora Avenue
880 Esquimalt Road
We reserve the right to limit quantities

YMCA YWCA
YM-YWCA CAMP THUNDERBIRD
Girls' Camp Monday Aug. 15, Friday, Aug. 26.
PHONE 386-7511 FOR BROCHURE

THE HOTTEST YEAR IN CHEVROLET HISTORY

NEW 1966 CHEVROLET
From As Low As
$3070

MORRISON CHEVROLET OLDSMOBILE LTD.

NEW 1966 CHEVELLE
From As Low As
$2795

MORRISON CHEVROLET OLDSMOBILE LTD.

NEW 1966 CHEVY II
From As Low As
$2672

MORRISON CHEVROLET OLDSMOBILE LTD.

NEW 1966 CORVAIR
From As Low As
$2690

★★★★★★★★★★

There Never Was a Better Time For You To Buy a New Car!

SEE THE MAN WHO CAN SAVE YOU THE MOST

It's been a record-selling year for CHEVROLETS, AND for MORRISON'S . . . so we're in a position NOW to make the best possible deal for YOU on a new '66 CHEVROLET. Greatest choice of models NOW . . . Immediate delivery. Your chance to SAVE THE MOST!

A MORE GENEROUS TRADE-IN
NO PAYMENTS 'TIL LATE SEPTEMBER

MORRISON CHEVROLET OLDSMOBILE LTD.
3050 Douglas at Finlayson 385-5777

NOTICE TO PROVINCIAL VOTERS

In the Victoria, Oak Bay, Saanich and The Islands, Esquimalt Electoral Districts

VOTERS' LIST CLOSES ON SATURDAY, AUG. 13, 1966

In order to vote in the forthcoming provincial general election on September 12, 1966, your application for registration as a provincial voter, made in accordance with the provisions of the "Provincial Elections Act," must be on file with the Registrar of Voters on or before Closing Day, August 13, 1966.

If you received the postal notice card stating that you are registered as a voter, sent to all registered voters by the registrar during the week of June 20th, 1966, or if you have registered since that date, you need not again apply.

Being listed on Municipal or Federal voters lists does not entitle you to vote in provincial elections. Eligible unregistered persons may apply for registration until Closing Day, at any of the centres noted below.

Qualifications are:

1. Nineteen years of age or older.
2. Canadian citizen or British subject.
3. Resident of Canada for past 12 months.
4. Resident of British Columbia for past 6 months.

REGISTRATION CENTRES

		a.m.	p.m.
Peacey's Pharmacy	202 Menzies St.	9:00	6:00
McCall-Davy Drugs No. 2	3074 Shelbourne St.	9:00	6:00
Newport Pharmacy	1210 Newport Ave.	9:00	6:00
Colwood Pharmacy Ltd.	1910 Sooke Rd.	9:00	6:00
The Review Office (Sidney)	9825 Third St.	9:00	5:00 (Closed Saturday)
Government Building	Ganges, Salt Spring Is.	8:30	5:00
Registrar of Voters	910 Gordon St.	8:30	9:00

REMEMBER You must register by August 13, 1966.

J. W. SMALLWOOD,
Registrar of Voters,

910 Gordon Street,
Victoria, B.C.
382-4712.

DOOLITTLE FILM

Rainstorms Succeed Where Protests Fail

CASTLE COMBE, England (CP) — Twentieth Century Fox is abandoning its location filming of the motion picture Doctor Doolittle here and returning to sunny California a month ahead of schedule.

The movie makers, who caused an uproar when they remodelled this quiet inland village to resemble a Cornish harbor town to fit the script, also got a damp reception from the weather.

"The rain made it impossible to carry on," production manager Bill Eckhardt said "so we've had to transfer to the studios in Los Angeles."

Already 15 days behind schedule, Doctor Doolittle, which stars Rex Harrison, Anthony Newley and Samantha Eggar, is expected to cost $14,000,000.

The company is leaving a team of building tradesmen behind to "restore everything that the villagers want restored," the spokesman said.

BARONET CHARGED

In June a 22-year-old baronet was arrested after a wild night in the growing dispute between some villagers and a movie company.

Lieut. Sir Ranulp Twisleton-Wykeham-Fienness was charged with "unlawfully setting fire to a flare and a petrol (gasoline) tin" on the set.

This village, 90 miles from London, is one of Britain's most beautiful. The film company had dismantled the telephone and telegraph poles and took down a forest of television aerials, with the consent of the village council and most residents.

City Dancers Win At Vancouver

Three Victoria Highland dancers won honors in the St. Andrew's and Caledonia Games in Vancouver at the weekend.

They were Gail Bamford, 13, who won an aggregate trophy with two firsts, one second and one third; Geoffrey Kerr, 11, who won a fourth place in the under-13 class, and Angus Clay-MacKenzie, who won an aggregate in the professional class with one first, two seconds and one third place.

All are students of the Adeline Duncan Dance Studio.

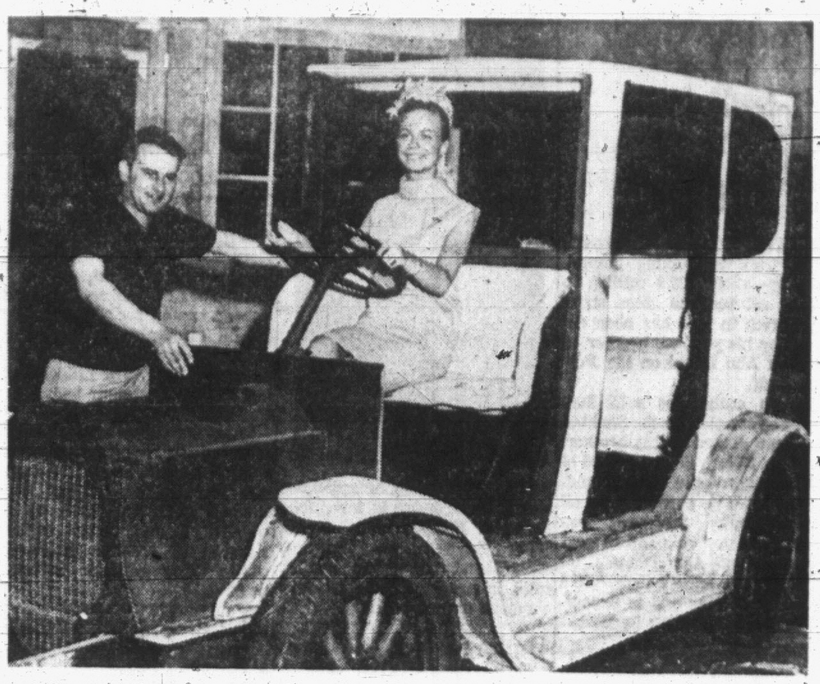

SHADES OF PARIS in the spring! This replica of a Paris taxicab has been built by David Emery as a spare time project for University of Victoria Campus Players' production of Anouihl's Time Remembered. Sharing Mr. Emery's delight in the project is the play's Amanda (Gudrun Lankilde-Lauesen). The taxicab was towed over the weekend to McPherson Playhouse, where the delightful French comedy will open for a week's run tonight. Carl Hare directs.

BEST BLOOM IN SHOW

Kempster Wins Island Trophy

William Kempster, 730 Greenlea, was awarded the Island Gladiolus Garden trophy for having the best bloom in the show at the Victoria Gladiolus and Dahlia Society exhibition Saturday and Friday.

W. A. Leake was runner-up.

The show was held at the Old Age Pensioner's Hall, 1600 Government Street.

More than 800 blooms were auctioned on the closing day of the event. Proceeds go towards promoting garden activities.

Show winners:

Grand champion gladiolus, Winebago Chief, W. Kempster; grand champion dahlia, Frontispiece, H. Parker; reserve champion gladiolus, Show Piece, Mrs. A. Steers.

Grand aggregate Gladiolus, W. Kempster; grand aggregate dahlia, H. Parker; best gladiolus by a lady, Show Piece, Mrs. A. Steers; best seedling gladiolus, G. Mitchell; best novice gladiolus, Salmon Queen, A. Baker.

Best six spike gladiolus, Parfait, W. Kempster; best three spike gladiolus, Green Ice, H. W. Ellis; best two spike gladiolus, Happiness, W. Kempster; best miniature gladiolus, Puck, Mrs. A. Chapman.

Best class gladiolus, Apricot Glow, Mrs. A. Steers; best basket of gladiolus, Mrs. A. Lightfoot; best container of gladiolus, Mrs. A. Steers; best arrangement, open class, Mrs. R. J. Eveleigh;

Best novice arrangement, Mrs. H. King; special gladiolus, Rainier, W. Lightfoot; best junior spike gladiolus, Coleen Baker; best junior dahlia, Gerry Vaulkhand; best water lily dahlias, H. Parker; grand aggregate dahlia novice, Mrs. C. Pederson.

Best novice dahlia: Mrs. C. Pederson; best special dahlia, Smerke, W. Kempster; best new members dahlia, Mrs. C. Pederson; arrangement grand aggregate, Mrs. R. J. Eveleigh.

BAND LEADER Xavier Cugat, 66, married his featured Spanish singer, Charo, during grand opening festivities Sunday at the new $25 million Caesar's Palace Hotel and Casino in Las Vegas. It was Cugat's third marriage. (AP Wirephoto.)

Cow Pasture Festival Success in Ontario

INNIS LAKE, Ont. (CP) — About 13,000 paid admissions to the three-day Mariposa Folk Festival made it the most successful festival in its six years.

Top Canadian and American folk singers performed Friday and Saturday nights and Sunday afternoon in the middle of a cow pasture at this lake site about 30 miles northwest of Toronto.

Headlining the international talent were Pete Seeger, Tom Paxton and Canadian Gordon Lightfoot.

The festival also featured Ian Tyson, of the Ian and Sylvia recording team, Carolyn Hester, balladeers Tom Kines and Tom Brandon, blues singer David Wiften- and Joni Mitchell, a young song-writer from Alberta.

AT THE MOVIES

With NORMAN CRIBBENS

THE GLASS BOTTOM BOAT
Royal Theatre

The Saturday afternoon audience at the Royal seemed to have a great time with this offbeat spy comedy. Many, of course, were youngsters and it was heartening to hear their shrill screams when Doris Day's car plows into the side of a house and lands up in the living room.

In our young day we enjoyed much the same nonsense from Laurel and Hardy and Harold Lloyd, and The Glass Bottom Boat is improved only by its more sophisticated approach and advances in movie techniques.

Still very much the freckled outdoor type, Doris Day romps through a melange of gadgetry, rocketry, espionage, absurd misunderstandings, slapstick and lampoonery.

She is presented as a young widow who helps her father (Arthur Godfrey) in the operation of a glass-bottom sighseeing boat at weekends.

★ ★ ★

On weekdays she works for a space laboratory headed by an up-and-coming scientist (Rod Taylor). Attracted by her tennis-queen wholesomeness, Taylor has Doris transferred to his office in a secretarial capacity.

There are spies who are itching to get their cotton-pickin' paws on one of Taylor's space-age inventions, and Doris innocently comes under suspicion as an accomplice.

She is, of course, in love with Taylor but, on learning she is being investigated, Doris turns a bit nasty and blames him for the whole thing.

She decides to give the investigators a run for their money and leads them on by phoning bewildered strangers and giving them mysterious code signals.

★ ★ ★

By this time Doris's phone is so thoroughly "bugged" she has all the investigators running around in a general state of hysteria.

Rod Taylor protests her innocence by saying she hasn't the brains to be a spy. Doris overhears this and gets madder than ever. Her next move is to attract the secret service men to a phoney rendezvous at the end of a pier.

The rest of this so-called orginal screenplay is too fantastic for cold print. It defies most of the laws of logic but is capably enacted by a hard-working cast commanded by Frank Tashlin.

China Aids Pakistan

RAWALPINDI, Pakistan (AP) — China has signed an agreement to supply 100,000 tons of rice to Pakistan. The rice will be delivered immediately to East Pakistan

FOLLOW THIS VICTORIA ENTERTAINMENT GUIDE

BUTCHART GARDENS . . . DELIGHTFUL DINING . . . ROMANTIC ILLUMINATION. Admitting gates open daily 9 a.m. to 11 p.m. Lights off midnight. Thirty acres of heavenly beauty. Six gardens in one—fabulous Sunken, new Lake Garden, English Rose, stately Italian, quaint Japanese, and the great Stage Show Garden. For their world fame, superb beauty, Reader's Digest chose to feature them with lovely color pictures in a recent issue.

DELICIOUS LUNCHES, AFTERNOON TEAS served every day, 11 a.m. to 5 p.m. Buffet Suppers, 5:30 to 7:30, Monday to Friday inclusive. Coffee Bar service every day, 9 a.m. to 11 p.m.

ROMANTIC AFTER-DARK ILLUMINATION every evening, after dark to midnight. Bathed in the subtle glow of 1,000 hidden lights, the entire 30 acres is transformed into a fairyland of indescribable beauty. Featuring the fabulous Sunken Garden and the spectacular Ross Fountains in the new Lake Garden. Drive out today!

BUTCHART GARDENS . . . SMASHING ENTERTAINMENT EVERY DAY OR EVENING TO SEPT. 4. No extra charge, just regular admission into Gardens.

MONDAYS: 8:30 p.m. Sparkling stage revue "Just for Fun" (1966 edition). It's brilliantly colorful, tremendously entertaining! Co-ordinator: Bastion Theatre; Designer and Choreographer: Bebe Eversfield; Orchestra: George Fairfield; Conductor: Wilf Jones. Featuring The Theatrical Arts Dancers. See the show, then enjoy the breathtaking Night Illuminations.

TUESDAYS: Children's Theatre, 2:15 and 3:15. Produced by Bastion Theatre. Puppet Shows, 7:30 and 9 p.m. Special for Tuesday, Aug. 9, only, 8:30 p.m., "The Safety Patrol Band" and "Calgary Roundup Singers."

WEDNESDAYS: Repeat of sparkling stage revue, "Just For Fun," 8:30 p.m.

THURSDAYS: Colorful Scottish Stage Show and Tattoo, 8:30 p.m. Thrill to the pipes and drums of the Canadian Scottish Band as they march into and parade in the great Stage Show Garden. Internationally-famous Victoria Girls' Drill Corps; the Adeline Duncan Dancers; John Dunbar, baritone; Harry Hill; Murray McAlpine and Robin; Doug Shumka. Children's Theatre, 2:15 and 3:15; Puppet Shows, 7:00 and 7:45 p.m.

FRIDAYS: Repeat of sparkling stage revue, "Just For Fun" (1966 edition), 8:30 p.m.

SATURDAYS: Children's Theatre, 2:15 and 3:15; Puppet Shows, 7:30 and 9 p.m.

SUNDAYS: Recorded Concert, 2:30 p.m.; Puppet Shows, 3:30 and 4:30 p.m.

EVERY EVENING AFTER DARK: Romantic illumination of entire gardens.

COWICHAN VALLEY FOREST MUSEUM—Canada's only forest museum—dedicated to logging and forestry. **SEE** the valuable collection of early logging equipment—**RIDE** the Cowichan Valley Railway behind genuine steam logging locomotives—a mile of track and a picturesque trestle over Somenos Lake. **SEE** the fascinating and varied collection of early vehicles. **VISIT** the log museum building and displays. **WALK** in forester's trail through the virgin forest—always cool on the hottest days. On Trans-Canada Highway 40 miles north of Victoria—2 miles north of Duncan—turn at the Shay Locie—old No. 1 spot—last of the wood-burning locomotives. Bring your picnic lunch—don't forget your camera. Open daily 10:30 a.m. - 5:30 p.m.

ROYAL LONDON WAX MUSEUM in the Crystal Garden. A must in Victoria. And now the "Pieta"—after Michalangelo's famous sculpture re-created life-size in wax. Over 100 Josephine Tussaud wax figures. They seem alive. See the Hall of Famous People! Animated Enchanted Fairyland; The Chamber of Horrors. Added attraction: Goldfinger and the Golden Nude with Secret Agent 007 James Bond. Open daily 9 a.m. to 10:30 p.m.; Sundays, 12 noon to 10:30 p.m. Operated by Lanewood Galleries Ltd., 388-4461.

UNDERSEA GARDENS—See the beautiful and mysterious world on the ocean floor through windows under the sea. Over 3,000 marine creatures in their natural ocean habitat including octopuses, sharks, wolf eels, sea flowers. See divers wrestle giant octopuses and handle dangerous wolf eels. Open daily, 9 a.m. to 10 p.m.

GILBERT FISHING GUIDE SERVICE—SALMON FISHING with professional guide Jim Gilbert (22 yrs. experience), 26' modern launch with everything supplied at Brentwood, only 20 minutes drive from Victoria on Highway 17A. We fish calm waters of famous Saanich Inlet. We are now catching salmon every day; have catch iced, frozened or canned. Information and reservations phone 652-2211.

HEATHERBELLE OUTDOOR DOG THEATRE—30 fully costumed dogs—25 spectacular live acts. One hour stage shows daily 2:15, 3:15, 7:30, 8:30. Evening shows illuminated. Comfortable seats. 4551 West Saanich Rd. (Highway 17-A). GR 9-2651.

FABLE COTTAGE—Incredibly different! Be sure to visit this famous owner-crafted family estate on the Cordova Bay Seafront. Hours 10 a.m. to Dusk. 5-187 Cordova Bay Road (just off Highway 17) Victoria, B.C.

BRITISH MUSIC HALL—On stage. Jerry Gosley's famous Smile Show, Langham Court Theatre. Nightly, 8:30; two shows Saturday, 6 p.m. and 9 p.m. Reservations recommended at theatre from 1 p.m. or telephone EV 4-2142.

CIRCLE "S" YUKON QUEEN WATER TOURS—to Gorge Waterways or Esquimalt. Unique sternwheelers or conventional boats. Frequent sailings, 10 a.m. to sunset, from Causeway opposite The Empress. EV 3-4513, EV 4-7818.

SPENCER CASTLE AND ROCK GARDENS — Guided tours 9 a.m. — 9 p.m. daily. A beautifully furnished example of Old Country elegance, set amidst exquisite Alpine gardens. Complete gallery of authentic oil paintings.

MARITIME MUSEUM OF B.C., BASTION SQUARE—The finest collection of maritime historical items on the west coast. Open 10 a.m. to 9 p.m. daily. Civic parking lot tickets validated.

WOODED WONDERLAND — A fantastic stroll with childhood's favorite story book friends. At Beaver Lake, 6 mi. from Victoria on Hwy. 17. 658-5311.

"DOUGLAS" GOLF DRIVING RANGE—9-Hole Pitch and Putt, and Archery Range. Every day till 10 p.m.

DOUGLAS PUTT PUTT—Miniature golf on Canada's quality course. Fun and amusement for the family.

MINIATURE GOLF—Miniature golf at its best, Highway 17 at beautiful Elk Lake, beside Tasty Spot.

OAK BAY MARINA — Group sports fishing every day. Approximately $1 per hour. Mv Lakewood. Res. 386-3445.

McPherson Theatre Restaurant
Overlooking Beautiful Centennial Square
OPEN 11 a.m. - 12 p.m.
CLOSED SUNDAY

TILLICUM OUTDOOR
BURNSIDE AT TILLICUM — EV 2-7331
BOX OFFICE OPENS 8:15
Monday - Thursday
"Advance to the Rear"
Glenn Ford, Stella Stevens
Melvyn Douglas
Cartoon 9 p.m.
"THE PRIZE"
Elke Sommer,
Edward G. Robinson
Sleep checks Mon., Tues., Wed. Enquire at Box Office

YOU SAIL AWAY AND LIVE ALL THE EXCITEMENT YOUR MIND EVER IMAGINED IN...
"MEDITERRANEAN HOLIDAY"
A WALTER READE-STERLING PRESENTATION
YOUR HOST BURL IVES
SINGING BALLADS OF THE SEA!
GLORIOUS TECHNICOLOR and CINEMASCOPE
QUADRA AT HILLSIDE
Doors 6:45
Shows at 7 p.m. and 9 p.m.

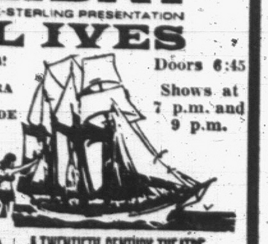

FOX Cinema
A TWENTIETH CENTURY THEATRE

2nd BiG WEEK
"★★★★ SHEER FUN FROM BEGINNING TO END!" N.Y. DAILY NEWS
20th Century-Fox presents

Those Magnificent Men in their Flying Machines
or how I flew from London to Paris in 25 hours and 11 minutes
Color by Deluxe Cinemascope
STUART WHITMAN — SARAH MILES — ROBERT MORLEY
ALBERTO SORDI — ERIC SYKES — TERRY THOMAS
Doors 6:15
Complete Shows 6:45 and 9:05
Adults $1.25 Students and G.A. $1.00 Children 50c
OAK BAY
Air Conditioned
Wed. and Sat. Matinees at 2:00 p.m.
Doors Open 1:30 p.m. Adults $1:00;
Students and G.A. 75c; Children 35c.
2184 OAK BAY AVE.

HELD OVER 2nd WEEK!

"THE KNACK ...and how to get it"
RESTRICTED
No Admittance to persons under 18.

BEST PICTURE CANNES FILM FESTIVAL 1965
THIS PICTURE IS RECOMMENDED FOR ADULTS ONLY
STARRING RITA TUSHINGHAM
RAY BROOKS MICHAEL CRAWFORD DONAL DONNELLY DIRECTED BY RICHARD LESTER
PRODUCED BY OSCAR LEWENSTEIN SCREENPLAY BY CHARLES WOOD BASED ON THE PLAY BY ANN JELLICOE
MUSIC BY JOHN BARRY A WOODFALL FILM A UNITED ARTISTS-LOPERT RELEASE
Doors 6:30
Show at 7 p.m. and 9 p.m.
Coronet
836 YATES ST. 383-6414

HELD OVER 21st WEEK
WINNER OF 5 ACADEMY AWARDS
BEST PICTURE OF THE YEAR!
RODGERS and HAMMERSTEIN'S
THE SOUND OF MUSIC
starring JULIE ANDREWS
GOOD SEATS AVAILABLE FOR ALL PERFORMANCES
Color — Stereophonic Sound
ODEON Theatre
780 YATES 383-0513
Eves. 8 p.m. Mats. (Wed. & Sat.) 2 p.m.
Reserved Seat Box Office Open
11 a.m. to 8 p.m. Daily

Move over Casanova!!!
HERE COMES THE GREATEST LOVER OF THEM ALL!
Children 35c
Columbia Pictures Presents

JERRY LEWIS
JANET LEIGH
3 ON A COUCH
IN COLOR
(A JERRY LEWIS PRODUCTION)
co-starring Mary Ann Mobley · Gila Golan · Leslie Parrish · James Best
At 1.05, 3.05, 5.05, 7.05, 9.10. Last complete show 9.00.
CAPITOL
A FAMOUS PLAYERS THEATRE

YOU'LL HAVE THE LAFF OF YOUR LIFE
DORIS DAY
THE SPY WHO CAME OUT OF THE WATER
ROD TAYLOR
ARTHUR GODFREY
IN COLOR

The Glass Bottom Boat
Royal
FEAT. 1:05
3:04—5:03—7:02—9:09

GEM THEATRE SIDNEY
"DEAR BRIGITTE"
(In Color)
James Stewart, Fabian
Glynis Johns, Cindy Carol
You'll laugh through every minute of it.
TONIGHT AT 7:45

AIRLINE CAREERS
MEN AND WOMEN
To train for Reservationists, Passenger Agents, Hostesses, Station Agents, Communicationists, etc. Good starting salaries, pleasant working conditions, excellent chance for advancement. High school graduates, 17 to 35, get full information today about our training programs. Mail coupon.
Airlines Training Division,
Atlantic School,
Victoria Press Ltd., Box 632.
Name
Address
City and Province
Phone Age
Education

JON YORK'S MUSIC HALL
For One Week Only
BOBBY FAULDS
Ballads Old and New
AUGUST 7 - 14
Basement of Century Inn
Phone EV 5-9053

DINE AT

DEEP COVE CHALET
Buffet - Luncheons - Dinners
Afternoon Snacks and Teas
Phone 656-3541
Beach and Picnic facilities available

Drive out to Sidney to the Beautiful Patricia Dining Room of the TraveLodge for excellent food and a pleasing atmosphere.
SPECIALITIES
● CHICKEN ● STEAK ● PRIME RIBS
Delicious Businessmen's Luncheon Served Daily
"PATRICIA DINING"
SIDNEY TraveLodge MOTEL
SIDNEY

COLONIAL INN
270 GOV'T STREET 384-7151
In the Parliament Buildings Area
TODAY'S SPECIAL
Saddle Salt Spring Island lamb $3.20
Complete meal—plus many other tempt-tasting dishes from our a la carte menu

THE CAGE
DISCOTHEQUE
TONIGHT
DANCING 8 - 12
1610 Oak Bay Avenue
BROOM TOWN BAND

CRYSTAL
PUBLIC SWIMMING
TUESDAY
10:00-12:00
12:30-3:00
3:30-5:30
7:30-9:30
GARDEN

ESQUIMALT SPORTS CENTRE
TONIGHT . . .
ICE SKATING
8:30 to 10:30 p.m.
ROLLER SKATING
8:00 to 10:30 p.m.

THIS SUNDAY
Treat your out-of-town visitors to superb dining at Victoria's Exclusive
Waterfront Restaurant
★ Beven Gore-Langton appearing nightly
Businessmen's Luncheon
Mon. - Fri. from 11:30
RES.: 386-7222
OAK BAY MARINA RESTAURANT

The COFFEE HOUSE
Features
'The Continental'
Sliced ham, chicken, asparagus on French bread baked in our oven. Shoestring potatoes and cole slaw $1.50
From Our DINING LOUNGE
Try Open Pit Charcoal Steak
the COFFEE HOUSE
MAYFAIR PLAZA
Open 9 to 1 a.m.
Closed Sun. and Mon.

University of Victoria
Summer Theatre Workshop Project
STATE OF SIEGE
By Albert Camus Director Robert Hedley
Phoenix Theatre, Gordon Head Campus
AUG. 15 - 20—8:30 P.M.
Reservations: 477-4821 Tickets: $1.00
Students, 2 for 1 except Fri. and Sat.
Proceeds to scholarship fund

University of Victoria Campus Players
Present
"TIME REMEMBERED"
By Jean Anouilh
Directed by Carl Hare
McPherson Playhouse
Aug. 8-13, 8:30 p.m.
Reservations, 386-6121
Tickets $1.00, $1.50, $2.00
Students, 2 for 1, Except Friday and Saturday
See Box Office for Reduced Rates

PROGRAM WILL DEEPEN RIFT

Reds Unveil 'Russia-First' Plan to Build Its Economy

By WILLIAM L. RYAN
AP Special Correspondent

Kremlin leaders at the recent Supreme Soviet session illuminated a "Russia first" program which virtually is certain to deepen the conflict in world Communist ranks.

The approach to foreign affairs was cautious and worried. On the domestic side, the session indicated continuing concentration on a program to build the economy so that it might measure up to and compete effectively with capitalism, even if this might require the use of capitalist tools.

The leadership let it be known that the contest for friends abroad would be pursued with Soviet national interests as the most important yardstick.

All this will serve to confirm in the minds of those Communists, including the Chinese, who put world revolution before all else, that the revisionist Kremlin leadership is beyond redemption.

KOSYGIN
. . . reads Riot Act

Priority has been given to the internal economy. Premier Alexei N. Kosygin read the Riot Act to ministers responsible for the domestic economy.

Ministers and economic bosses were warned that the U.S.S.R. is in danger of falling too far behind in its bid to rival the U.S. economy. The party and government, he said, are far from satisfied with the current state of affairs, despite gains in the agriculture and light industry sectors. These gains, Kosygin said, were not sufficient. Improvement in quality and quantity of consumer goods was too slow in coming. Equally slow was the production of new articles for the consumer.

"Of the greatest importance for us," Kosygin said, "is the problem of speeding up scientific and technical progress in the national economy, because in an age of stormy scientific and technical revolution, a lag in this sphere would bring tremendous losses to the national economy and mean a drop in the pace of economic competition with capitalism."

Kosygin threatened stern measures against "shirkers and spoilers" and those who put forth insufficient effort to raise Soviet productivity. The leadership, he said, was dissatisfied, too, with the pace of capital construction, adding that all this is "not only of economic but also of tremendous political and international importance."

On behalf of party and government, he pinned responsibility directly upon ministers and economic bosses to sweep away bureaucratic roadblocks. He called profit and profitability the "supreme criteria of the economy," and demanded such capitalist improvements as attractive packaging and "convincing advertising" to keep goods moving from the shelves. He demanded concentration on such measures as incentives and bonuses for farmers and industrial workers to raise production and quality.

In foreign affairs, he said the U.S.S.R. would continue to aid developing countries, but added that such aid "will be in accord with the economic interests of the Soviet Union itself."

RUSSIANS ANXIOUS

Anxiety of the Russians about the international situation—which could interrupt the Soviet domestic economy effort—was underscored in a statement by the Supreme Soviet.

Addressing itself to all parliaments and governments, it said "there can be no delay in eliminating the seat of war in the Indochinese peninsula . . . The serious danger threatening world peace must be averted."

Thus far, the Kremlin has declined to take an initiative for peace in Viet Nam. But as the split with China deepens—as it probably will—the Soviet leaders may be less inhibited by Peking's accusations of a "holy aliance" with the U.S. to contain China.

Poultry Farm Control

MATSQUI (CP) — A committee will try to prepare regulations governing poultry farms in the province. The committee was formed after complaints about odors and flies from poultry farms. It comprises representatives of the poultry industry, the B.C. agriculture department, and the municipality.

Premier Resigns

BEIRUT, Lebanon (Reuters) —Iraqi President Abdel-Rahman Arif has accepted the resignation of Premier Abdel-Rahman al-Bazzas and asked Naji Talib to form a new cabinet, Baghdad radio heard here said today.

Greedy Sheik Kicked Out By Brother

KUWAIT (UPI)—A despotic sheik who was taking home—literally—about $30.8 million in annual oil revenue since striking it rich in 1962 has been deposed by his younger brother as ruler of Abu Dhabi on the Persian Gulf.

British authorities said Sunday 61-year-old Sheik Shakbut had been ousted by his brother, Zaid Bin Sultan Zaid, as head of the 26-square-mile desert land.

Shakbut, who once kept an oil fortune under his bed, was overthrown for refusing to part with any of Abu Dhabi's oil money. The state earned $30.8 million last year and is expected to top $67 million in 1966.

PERSUADED TO MOVE

Shakbut, a wiry, black-bearded feudalist, wanted all the cash himself and only recently was persuaded to remove it from a chest under his bed for deposit in a bank, the British officials said.

Despite the vast income of the land, largest of the seven trucial states, most of Abu Dhabi's 20,000 inhabitants live in poverty. Shakbut had been running a one-man fief since 1927.

Zaid, who reportedly allowed his brother to leave the country, was said to have staged the coup because of Shakbut's refusal to invest any of the state's earnings in social development projects.

College To Open

TRAIL (CP) — Selkirk College will open in September despite construction delays, officials said Sunday. An enrolment of more than 400 is expected.

'Old Style' BEER
MASTER BREWED BY MOLSON'S
This advertisement is not published or displayed by the Liquor Control Board or by the Government of British Columbia.

FIRST WOMAN to be appointed citizen court judge is Mrs. John Ahern of Halifax. Mrs. Ahern, 63, has for years worked in law offices and has taken leading roles in provincial and national women's organizations.

Underground N-Test

UPPSALA, Sweden (AP) — Uppsala University's seismological institute said today it recorded an earth movement last Friday that probably came from a medium-sized nuclear underground explosion in the Soviet Union's Semipalatinsk testing testing area in central Asia.

Seven Policemen Attacked; One Clobbered with Crutch

KAMLOOPS (CP) — Ten youths were to appear in court today following two incidents in which seven RCMP officers were attacked by a motorcycle gang during the weekend.

An RCMP spokesman said Sunday one officer was attacked as he attempted to arrest a youth for kicking a car in the downtown area. The officer had handcuffed the youth before he was assaulted Friday night.

Later six police officers were attacked by a gang as they went to a disturbance at a teen-age dance. One officer was clubbed over the head by a wooden crutch. The officer suffered a possible fractured skull. Other officers suffered bruises.

Police later laid charges of assaulting a police officer, obstructing and causing a disturbance, against 11 young men.

One of the men was remanded until Thursday.

23,750 Die on Roads

CHICAGO (AP)—The National Safety Council reports 23,570 persons died on U.S. highways during the first six months of 1966—the largest number ever in a six-month period. The previous high six-month total was 21,750 deaths from January through June of 1965.

PUBLIC NOTICE

THE CORPORATION OF THE DISTRICT OF CENTRAL SAANICH
CENTRAL SAANICH MUNICIPAL LIST OF ELECTORS

Qualified persons other than property owners wishing to have their names entered on the Central Saanich Municipal List of Electors as either Resident-Electors or Tenant-Electors for 1966-1967 must file the necessary declaration or confirmation with the Municipal Clerk, Municipal Hall, 1903 Mount Newton Cross Road, Saanichton, B.C. NOT LATER THAN 5:00 p.m. Friday, September 30th, 1966. Confirmation forms have been mailed to all Resident-Electors and Tenant-Electors whose names appeared on last year's list.

NOTE: Property owners as of September 30th, 1966 are automatically placed on the list.

Special Notice To Spouses of V.L.A. Settlers

Spouses of Veterans holding an agreement to purchase land under the Veteran's Land Act may have their names entered on the list as Owner-Electors. For full particulars and to make the necessary declaration contact your local V.L.A. office or the Municipal Hall.

F. B. DURRAND
Municipal Clerk

Clouds 'With Granite Centres' Biggest Threat on First Flight

LETHBRIDGE, Alta. (CP)—"I'm much more nervous now than when I came here the first time," Captain Ernest C. Hoy said Sunday.

He was referring to his pioneer flight Aug. 7, 1919, in which he became the first man to fly across the Rocky Mountains.

A plaque commemorating the flight—from Vancouver to Lethbridge—was unveiled here at ceremonies attended by Capt. Hoy, 71, who lives in retirement in Toccoa, Ga.

Capt. Hoy's flight was made in a fabric-covered, open-cockpit Curtiss JN4, the famous Jenny. He completed the trip—with intermediate stops—in 14 hours and eight minutes.

Capt. Hoy said the biggest problem on his trip was posed by "clouds with granite centres," a joking reference to mountains shrouded in cloud. He recalled flying through one pass, uncertain that he had either the space or altitude to make it.

"What could I do? That's where I had to go and there wasn't room to turn around."

His little Jenny could be coaxed to only 7,000 feet, not as high as many of the mountains near his route. He was forced to fly through passes and around mountains because he couldn't fly over them.

Capt. Hoy's flight was instigated by John Nelson, owner of the old Vancouver Daily World. It was sponsored by The Daily World, The Lethbridge Herald and The Calgary Herald.

Capt. Hoy picked up about $1,000 for the flight, keeping half and turning the other half over to the Vancouver branch of the Aerial League.

He last piloted an airplane in 1920.

SEE "THE DODGE BOYS"

22 BRAND NEW
'66 VALIANTS
2-Doors, 4-Doors, Hardtops
SAVE UP TO $540.00 IN
NATIONAL MOTORS "ACTION SALE"

EXAMPLE:
Stock V2425—'66 VALIANT SIGNET 2-DOOR HARDTOP — Hi-performance 6-cylinder automatic transmission, console mounted. Push-button radio, power steering, whitewalls, bucket seats, underseal, outside remote control mirror and safety package. Retail Price $3820.
NATIONAL'S ACTION PRICE $3280

Stock V2470—VALIANT "200" FOUR-DOOR SEDAN — Hi-performance 225 cu. in. motor, 3-speed automatic transmission, wheel covers, whitewalls, padded sun visors, padded dash, backup lights, outside mirror, safety rim wheels, retractable seat belts front and rear, arm rests front and rear, windshield washers, cigarette lighter, fuel filter, variable speed wipers.
Retail Price $3117.
NATIONAL'S ACTION PRICE $2777

NATIONAL MOTORS
LIMITED
For Over Half a Century—the Most Trusted Name in the Automobile Industry
819 YATES STREET EV 4-8174
Imperial — Chrysler — Dodge — Coronet — Charger — Valiant — Barracuda — Dodge Trucks

VICTORIA'S GREAT STORE, DOUGLAS AT FISGARD. OPEN DAILY, 9 A.M. TO 5:30 P.M. SHOP THURSDAY AND FRIDAY 9 'TIL 9. DIAL 385-1311.
COBBLE HILL, DUNCAN, GANGES, GULF ISLANDS. CALL ZENITH 6040 (TOLL FREE)

the Bay

The Slim and Contoured Look for Fall Begins with New Foundations by Formfit

1. "Dress-Shaper" Bra — Bandeau style in nylon lace and lycra. Airlon underbust support for figure flattery, wafer-thin dacron lining and stretch straps. White in sizes 32 to 38. A, B and C. Each 5.98

1A. "Skippies" Panty Girdle—"Dress-Shaper" long leg, waistline style in light, sheer Lycra powernet for just the right control. Diamond design front and back, flat seams. S.M.L. Each 8.98

2. "Confidential" Contour Bra—White cotton with embroidered cups. Pre-shaped cups are thinly padded with foam for a fuller, rounded, more youthful look. Sizes 32 to 36. A and B. Each 3.98

2A. "Skippies" Girdle — A budget-priced pull-on girdle of easy-to-launder, long-wearing nylon power net. Waistline style with satin elastic front and back panels. S.M.L. Each 4.98 XL. Each 5.98

Matching Panty Girdle in S.M.L. Each 6.98 XL. Each 7.98

3. "Dress-Shaper" Bandeau Bra — Embroidered nylon with spun dacron lining in cups. Lycra power net back section, adjustable stretch straps. Sizes 32 to 38. A, B and C. Each 5.98

3A. "Skippies" Panty Girdles — Long leg style of lightweight lycra power net. 2½" waistband, lycra satin front and back panels, recessed detachable garters. S.M.L. and XL. Each 10.98

The BAY, foundations, 2nd

Use Your PBA or "Charge It"

Smart shoppers know it costs no more at the Bay

HAPPY FACES could come from only one place in Canada and the white Stetsons spot that place right away. More than 100 of them arrived in Victoria this morning from Calgary to help British Columbia celebrate its centenary. They make up the Calgary Safety Patrol and Roundup Singers. They are shown here at Oak Bay Junior High School, where they are staying. Tuesday afternoon they will meet Lieutenant-Governor George Pearkes. They will perform at Butchart Gardens at 8 p.m. Tuesday, on the Empress Hotel lawn at 12:30 Wednesday, and at Centennial Square at 8:30 p.m. Thursday. They will also appear at Mayfair Shopping Centre at 6 p.m. Thursday and Friday, and at 2 p.m. Saturday.

Mental Patient Held After Infant Killed

Tot's Father Charged With Murder

A 13-month-old Victoria boy died of stab wounds in the chest Sunday.

His father, aged 23, has been charged with capital murder and was today returned to the mental hospital he left two weeks ago.

Dead is Michael Forscutt, son of Mr. and Mrs. Charles Willard Forscutt, 951 Bay.

Police found him lying in the hallway of his parent's apartment shortly before noon Sunday bleeding from chest wounds. Doctors performed emergency surgery at St. Joseph's Hospital but the infant died about an hour later.

Officers arrested his father at home and charged him with capital murder. Mrs. Forscutt was shopping when the child was attacked. She was treated at hospital for shock and released.

The Forscutts have one other child.

MAN COMMITTED

Prosecutor Peter Birkett told Magistrate Ostler this morning that the accused man was too ill to appear in court.

After hearing evidence from Dr. D. E. Alcorn, a psychiatrist, the magistrate committed Forscutt to Riverview Hospital for observation until Sept. 6. If he is ruled well enough, he will then face trial.

The psychiatrist said he had seen the accused at Royal Jubilee Hospital twice Sunday and again this morning and he was not fit to appear in court now because of mental illness.

Forscutt was confused and "did not know what had happened," Dr. Alcorn said. In his view a period of assessment was "absolutely essential.' '

The father of the dead baby has a recent history of mental illness. He was discharged from Riverview about two weeks ago after being committed in mid-June, said the doctor.

The dead child had a deep stab wound on the left side and three superficial chest cuts, detectives said. A paring knife was found nearby.

UVIC LOOP QUALIFIES FOR GRANT

The provincial cabinet today designated almost three miles of roadway looping around the Gordon Head campus of the University of Victoria from Marine Drive as a secondary highway.

The move will qualify Cedar Hill Cross Road, from Cadboro Bay Road, northwesterly to Gordon Head Road then north to Ruby Road and east to the junction of Ruby with Finnerty - Sinclair Roads for provincial construction and maintenance grants.

The route, skirting the south, west and north boundaries of the campus, lies in both Saanich and Oak Bay municipalities which already receive government help for Marine Drive which is designated as a secondary highway.

TIMES APPEAL BRINGS OFFERS OF 50 HELPERS FOR CAITLIN

A Times story about 18-month-old Caitlin Metcalfe, has brought results that may aid the little girl in her fight against cerebral palsy.

A plea for volunteers to help exercise Caitlin six times a day appeared in Saturday's paper. More than 50 persons have replied.

"The response has been marvelous," said Caitlin's mother, Mrs. Janet Metcalfe, whose phone has been ringing all weekend.

With the help offered, she will be able to organize regular "patterning" exercise sessions that may teach Caitlin to walk.

Bentall Block Offices Looted, Safe Removed

Thieves looted 10 business offices at the Bentall Building overnight, hauling away the safe from one of them and netting about $750 cash.

City detectives said today the robbers apparently had a key to the front door of the building at 1070 Douglas as it was not forced.

Entry was gained to most of the offices by smashing glass from the doors. But two of the offices were unlocked after the yeggs took keys from a janitor's office.

Missing is the safe from the Manufacturers Life Insurance Co. office, believed to contain about $150 in cash.

Other offices raided:

Great West Life Insurance Co., Nesbitt Thomson and Co. Ltd., Canada Life, Sun Life, B.A. Oil Ltd., Federated Insurance Ltd., Crown Life and a lawyers' office, Straith, McIntosh and Co., as well as the janitor's office.

Most of the money came from petty cash boxes.

Office staffs are still checking to determine what was taken.

600 WORKERS SIGN PETITION

New Attempt to Oust International Union

By ROGER STONEBANKS

A new move is being made by pulp and paper workers at Nanaimo to change unions.

Last week, their application for certification as Local 8 of the Pulp and Paper Workers of Canada (Ind.) was dismissed by the Labour Relations Board over technicalities.

Now, the Canadian union is moving to decertify the legal bargaining agent — the rival Local 695, International Brotherhood of Pulp, Sulphite and Paper Mill Workers (CLC).

If such a move is successful, it will allow the Canadian union to apply to the board for bargaining rights in an unorganized mill rather than a mill represented by another union.

The action is being taken under Section 12 of the Labour Relations Act which allows the board to cancel a union's certification where it is satisfied the union has ceased to represent the employees.

TWO PER CENT

The Canadian union claims only two per cent of the 1,000 workers at the Harmac mill of MacMillan Bloedel near Nanaimo support the international union.

A spokesman for the Pulp and Paper Workers of Canada said this morning a petition seeking decertification of the rival international is being circulated and has been signed by more than 600 workers.

"We did this once before, in Vancouver. We applied for decertification, the board granted a vote which we carried, and then we applied for certification and it was received."

He said consideration is being given to similar moves at pulp mills in Duncan Bay near Campbell River and in Prince George, involving another 1,000 works now represented by the international.

Moves to get certification at these mills were also dismissed by the Labour Relations Board last week because, at the time of application, certain requirements regarding election of officers and receipt of charters had not been met.

DESPERATE MOVE

The regional director of organization for the international, Pat O'Neal, called the decertification move "a last desperate move on the part of the breakaway group."

He said there will be a regular meeting of Local 695 Wednesday night at Nanaimo which he will attend. The decertification move would be one of the topics.

At the same time, there were two other developments in the battle between the two unions:

- The Quebec-based Confederation of National Trade Unions sent a telegram of support to the Canadian union; (See Page 13.)
- The Labour Relations Board approved changes in pay rates while the Canadian union was applying for bargaining rights.

PAY RATES

On rates of pay, the international union and the employers' association successfully applied to the Labour Relations Board to alter pay rates at three mills where the Canadian union was seeking bargaining rights.

They are Harmac, Duncan Bay and Port Mellon. The Canadian union later withdrew its application for Port Mellon.

A spokesman for the Pulp and Paper Workers of Canada called the board's action "most unusual" and couldn't recall a similar case, expecially where the request was made jountly by the union and employers.

"It looks remarkably like collusion," he said.

But Mr. O'Neal said the move was made simply to allow workers at these mills to gain the benefits of the new contract negotiated last month, which included a 40-cent hourly raise over two years.

He pointed out that Section 12 (9) of the Labour Relations Act states that pay rates shall not be altered where an application for certification is pending "without the written permission of the board."

2,000 MEMBERS

The Canadian union was formed several years ago when it broke away from the international. It represents 2,000 workers at five locals in B.C., including one at Crofton.

The international, one of the biggest unions in Canada, represents about 6,000 workers in B.C.

Youth Fined $50 For Obstructing Police Officer

A 20-year-old youth was fined $50 in magistrate's court today for obstructing an officer.

Cyril McCalgan of 3122 Yew intervened as police ejected some youths from Paul's Drive-In for fighting at 3:25 a.m. Sunday. He tried to explain to the officers that they were throwing out the wrong people.

Ignoring three warnings that he was becoming a nuisance he carried the argument out into the parking lot. He was arrested for obstructing a police officer and jailed for the night.

"You people who loudly protest the action of the police in such matters are the first to call for help in different circumstances," Magistrate William Ostler said in handing down sentence.

Gorge Group Meets Tonight On Smoke Issue

The executive of the Portage Inlet and Gorge Waterway Association meets tonight to consider taking action against a smoke-puffing sawmill on the edge of Esquimalt.

Association president Dennis Hendrickson declined to indicate what action might be taken.

He said the beehive burner at Plumper Bay Sawmills continued to spew smoke Saturday despite a Friday midnight deadline by the board of health.

Branch Library Plan Debated by Council

Victoria council was scheduled to meet in camera at 2 p.m. today for final discussions on the controversial intermunicipal library agreement.

It is understood that a confidential report from chief librarian J. C. Lort, which is sharply critical of the new agreement and of Victoria's role in the past and as proposed for the future, will be high on the secret agenda.

Mr. Lort wrote the report some five weeks ago at the request of his library board which asked him to vet the new agreement and make detailed comments.

Since then, although the report is known to be critical of the city's attitude, details have been kept closely guarded by city hall staffers and elected members.

Some aldermen polled over the weekend stated that they had not seen the report although they had heard of some of the general criticism.

It is known that the librarian is not happy with the new agreement, which will see him asked to fulfil requests from two municipalities for branch library facilities while holding his budget in line with other years.

Questioned this morning, Mr. Lort declined comment.

"I did write a report for the library board," he said. "But it was my understanding that it was to be confidential. Each member of the board received a copy, but I am not at liberty to discuss it or reveal its contents."

Insiders, however, state that the librarian picked out at least half-a-dozen errors in the agreement.

They ranged from the wrong date of incorporation (1906 when it should have been the 1880s) to cost sharing.

Mayor A. W. Toone indicated last week that he might have a statement for the press following today's closed session.

MORE SMOKE

Also believed to be on today's agenda is the equally controversial B.C. Forests Products' smoke-pollution problem.

Some months ago the mill promised to install machinery, valued at $10,000, to eliminate the hazard.

Today council was expected to approve an extension of time which will place the deadline closer to year-end.

Trash Fire Ban Averted By Showers

A total ban on rubbish burning was averted at the last minute today with a sprinkling of rain overnight.

Nevertheless, Esquimalt today tightened up on burning hours.

And Victoria has temporarily cancelled all five-day permits.

The stricter regulations were prompted by a week of dry, rain-free weather, which has brought the fire hazard to the danger mark.

To combat possible flare-ups, Esquimalt now only allows burning between 7 a.m. and 9 a.m.

All rubbish must be burned in an approved incinerator and someone must be present with a water hose until the fire is out.

But for the sudden change in weather Sunday, and the prospect of rain today, Victoria was to have put a total ban into effect today.

Said a department spokesman: "We'll wait now to see what the weather decides to do."

The five-day permit ban affects mostly contractors with large amounts of rubbish and lumber to burn.

With the exception of Esquimalt, fire regulations remain the same in Greater Victoria municipalities: a permit must be obtained, burning must be in an incinerator with a water hose on hand.

SEEN A SIAMESE?

If She Chomps Chips She May Be 'Jenny'

If you see a small, pretty Siamese cat wanderinlg in the Shelbourne-Cedar Hill area, offer it a potato chip.

Then call 384-6389.

The cat belonging to Barry, Jay and Robin Henkel, aged eight to 12, is "very friendly and not a tree-climber."

But she'll do "just about anything for potato chips."

The Henkel children arrived Saturday from Calgary with their parents and Jenny, the cat, to stay with friends at 3286 Shelley.

But Sunday morning Jenny sneaked out the door and has not been seen since.

And if she hasn't returned by Thursday, the Henkels fear they will have to return to Calgary without her.

They think she may have got friendly with someone who fed her.

A two-year-old seal point with a scar on her stomach, she is wearing a blue leather collar and doesn't respond very well to her name. But just try her with potato chips.

Ship Movements

HMC Ships Sussexvale and Qu'Appelle were due in early this morning; Antigonish and Porte de la Reine due in Thursday; Saskatchewan returns Aug. 25; Beacon Hill and Jonquere return Sept. 1.

DEPT. OF TRANSPORT

Camsell eastbound from Baillie Island; Estevan left this morning for the west coast; Sir James Douglas in Georgia Strait; Racer in Tofino patrol area; Ready in Sandheads patrol area; Stonetown on Station Papa; St. Catharines en route to Station Papa; Vancouver at south jetty, Esquimalt.

LOCAL SCIENTIST WINS TOP AWARD

A paper written by a Victoria scientist has been selected winner of an international award.

Dr. C. S. Holling, of the Federal Forestry Research laboratory on Burnside Road will receive the George Mercer Award for 1966. It is awarded every two years by the Ecological Society of America, at the University of Maryland, Baltimore, August 17.

An award winner is selected by the society after review of all papers written about ecological matters and published in the United States or Canada.

Title of Dr. Holling's paper was: Functional Response of Predators to Prey Density and its Role in Mimicry and Population Regulation.

Dr. Holling, who has done predator research as far afield as Hawaii, explained his paper was an attempt to "simulate the attack pattern" of any kind of predator.

He said his paper had attempted to do this through the construction of a mathematical "model" that would give "an idea of qualities" predator insects and other kinds of predators have in common.

DR. HOLLING
. . . Hawaii research

Floral Group Appalled At Hydro Line

The Victoria Horticultural Society is appalled at the Victoria Parks Committee decision to permit B.C. Hydro to string a power line through Thetis Lake Park.

Hydro, in its fourth presentation to a council committee last week, won tentative permission to erect a three two-pole power line through the southern tip of the park.

Council members voting in favor of the project stress that the small section of the park, cut off from the main park by the Trans-Canada Highway, is virtually useless for park development.

But parks administrator Herbert Warren doesn't agree.

Neither does the horticultural society.

"Members were appalled at the news in the Times . . . that the parks committee had approved . . . another right of way," a letter to council states.

STRONG PROTEST

"We cannot protest too strongly this action . . . and we sincerely trust that when the matter is brought before full council (on Thursday) that the approval of this, or any other type of encroachment upon this area will be turned down and the area preserved in its natural state for the enjoyment of all the public."

The letter, signed by secretary George Wiggan, goes on to state that for a few thousand dollars council and Hydro will be sacrificing a unique beauty spot.

"For the matter of saving a few thousand dollars to the B.C. Hydro, this area of natural and unique beauty will be sacrificed unless council refuses further encroachment.

'UNIQUE SPOT'

"Such a unique beauty spot cannot ever be purchased regardless of how many thousands of dollars may be expended later in trying to create something man cannot create."

To date only one alderman, Ald. Geoffrey Edgelow, has come out in favor of retaining the park in its natural state.

Ald. Edgelow, representing the city at the Kelowna Regatta later this week, will not be present when the vote is taken Thursday.

30 PAINTINGS SOLD

Actor-Collector At Show Here

By NORMAN CRIBBENS

Movie actor Vincent Price, also a recognized world authority on fine arts, has bought more than 50,000 paintings over the past four years.

In the same period he has made five or six full-length feature films in several different countries.

This morning he toured the fabulous Vincent Price art collection, on show until Wednesday, at the Empress Hotel. He answered many questions concerning the 450 works on view.

The exhibition comprises old and new masters from many countries, including Canada, the United States, Spain and South America.

"Canadian art has a virility of its own," said the tall debonnair Mr. Price. "It has a strong national flavor but I wouldn't call it in any way parochial."

Mr. Price buys paintings for the travelling show, sponsored by Simpson-Sears, and also for his own private collection in Hollywood.

LOCAL ARTISTS

He is highly appreciative of the work of five Victoria artists in the show, but these are not on view in Victoria.

"Our policy is show the work of local artists in other cities where they are not so well known," Mr. Price said.

Since the Victoria exhibition opened last Wednesday about 30 paintings have been sold at prices averaging between $100 and $500.

Mr. Price returned recently from Rome where he completed a comedy called Dr. Goldfoot and the Love Bombs—a sequel to Dr. Goldfoot and the Bikini Machine.

"It is a truly international film," he said. "I was the only American lead in the cast. There were two Sicilian comics; the leading lady was Italian, and my side-kick came from Formosa.

"Most of them spoke little English but the whole thing was dubbed in English. The action ranges from Paris to Rome and Siberia—but we didn't go to Siberia; that was done with background shots."

Mr. Price has been collecting art since he was a 12-year-old boy in St. Louis, Missouri. He obtained a Bachelor of Arts degree at Yale University, then went to London, Eng., to study for his master's degree.

Soon after, he made his debut on the London stage. His first big role was that of Prince Albert playing opposite Helen Hayes in Victoria Regina.

Later he and Helen Hayes toured Canada and the United States with Victoria Regina.

Last year Mr. Price visited Australia to appear in a TV series and during his stay there purchased some 2,000 Australian paintings.

DISTINCTIVE

"Australia, like Canada, is developing a national art of its own," Mr. Price said. "The people there are vigorous and alive and they are branching out in all directions artistically and industrially."

The actor will visit Greater Victoria Art Gallery Tuesday at 1 p.m., to donate a painting by Canadian artist Graham Caughty, now living in Spain.

He will also inspect the collection of 80 drawings by the Spanish master Goya, which were bequeathed to the gallery last week.

Mrs. Vincent Price, formerly Mary Grant of Victoria, will join her husband at the Empress Tuesday. They met in California 17 years ago.

Shandy on Sale In Vancouver Grocery Stores

Beer went on sale in Vancouver groceries today in an imported English refresher called shandy.

The half beer, half lemonade mixture was imported in cans and bears the words "malt beverage" on the label where "beer" appeared originally.

The beer has about 1 per cent alcohol content.

No Victoria wholesale grocers have purchased the item yet. One said his company was waiting to see what happens in Vancouver, where shandy is expected to be a test case with the liquor control board.

Ask The Times

Q. What is the population of Tibet? N.B.

A. According to the recent "The Chinese People" by Keith Buchanan, the population of Tibet is 1,320,000. But there are, apparently, fully two million Tibetans living outside the country, in China and elsewhere.

Q. What is the biblical reference (book, chapter and verse) for this: "A time to love and a time to hate—A time of war and a time of peace?" C.C.R.

A. This is from the Book of Ecclesiastes, Chapter 3, verse 8. The first verse of this chapter is: "To everything there is a season, and a time to every purpose under the heavens."

Anyone wishing a question answered is invited to send the problem along to the Times, addressed to "Ask the Times" Editor. Questions and answers will be published daily.

All questions should deal with matters of fact and be of general interest. The Times does not undertake to solve conundrums or legal problems. Nor will it attempt to put a value on old coins, stamps or antiques. These should be submitted to a dealer.

Mr. and Mrs. Robert W. Land, 502 Paradise Street, announce the forthcoming marriage of their ldest daughter, Patricia Ann, to Mr. Alan James King, the son of Mrs. Alice Mary King, Saskatoon, Sask. The wedding will take place on Saturday, August 20, at 2 p.m. in the church of St. Andrew, Canadian Forces Base Esquimalt. Rev. H. I. Hare will officiate. (Kandid Kamera Studio.)

Mr. and Mrs. C. G. Jordan, of North Vancouver, announce the forthcoming marriage of their eldest daughter, Gillian Margo, to Mr. Michael Andersen Bolli, eldest son of Mr. and Mrs. L. A. Bolli, 1544 Shasta Place. The wedding will take place on August 20, at 2:30 p.m., in St. George the Martyr Church. Rev. N. S. Noel will officiate. (Miss Jordan's photo by Chevrons Studio.)

The forthcoming marriage has been announced of Susan Gail Harvey, only daughter of Mr. and Mrs. George R. Harvey, to Mr. Robert Gordon Richter, son of Hon. Frank X. Richter, MLA, and Mrs. Richter, 9775 West Saanich Road, Sidney. The wedding will take place on Saturday, August 20, at 2 p.m., in St. Luke's Anglican Church. Archdeacon C. E. F. Wolff will officiate. (Kandid Kamera.)

Wedding Gown of Silk Chiffon Enhanced with Cathedral Train

Lace appliques trimmed the full cathedral veil which swept back from the gown of silk chiffon worn by Diane Lynn Weeds recently when she exchanged marriage vows and rings with Donald James Goodman, Alberni.

The bodice of the sheath gown was fashioned of lace, trimmed with beads. The only jewelry accent was a single strand of pearls, the groom's gift. Her veil of silk illusion net misted from a matching rosette headpiece and she carried red roses and white ribbons in her cascade bouquet.

Rev. A. G. MacLeod officiated at the service uniting the daughter of Mr. and Mrs. W. H. Weeds, 1291 Derby Road, and the son of Mr. and Mrs. L. Goodman, 1546 Hillside Avenue. Mr. Weeds gave his daughter in marriage.

During the ceremony the bride's aunt, Mrs. T. Wall, sang "The Lord's Prayer" and "O Perfect Love."

Mrs. J. Weeds was matron of honor in a gown of deep blue peau de soie, styled on empire lines. Her headpiece was a self-fabric rosette, edged with net.

Similar outfits in pale blue tones were worn by bridesmaids, the Misses Elaine Sigurdson and Maureen Coles of Vancouver. Junior bridesmaid Donna Kyle wore a gown of white peau de soie with matching headpiece. The senior attendants carried bouquets of white carnations and the junior bridesmaids had red carnations.

Jewelry was the bride's gift of silver bracelets.

Lorne Cameron was best man, and guests were ushered by Ritchie Plaunt and the bride's brother, Bill Weeds.

Ken Deptford proposed the toast to the bride at the reception following in Lougheeds' Banquet Hall. The head table was centred with a three-tier wedding cake decorated by Mrs. Brown, Alberni.

The couple is now making their home in Alberni, following a honeymoon trip to the United States. For travelling, the bride chose a pink ensemble, which she accented with black accessories and a corsage of pink and white carnations.

Travelling from Vancouver for the wedding were Mr. and Mrs. W. Weeds, the bride's maternal grandparents, and Mr. and Mrs. W. Kneale, the paternal grandparents, came from Burnaby.

NOW IN NASSAU

NASSAU, Bahamas (AP) — Patrick and Luci Johnson Nugent were honeymooning today at a spacious and secluded waterfront villa.

The U.S. president's daughter, who wore dark glasses, and her husband, using the name "Mr. and Mrs. Frisbee," went practically unrecognized on the jet airliner they took from New York Sunday along with six other honeymoon couples.

At Kennedy Airport only one man turned to his wife and said, "there's Luci John-Johnson."

Preceded by two secret service men, Pat and Luci were the last passengers to board the plane at Kennedy and the first to leave the Pan American flight when it touched down here. A waiting limousine whisked them away to "Capricorn," the $250,000 home of Mrs. Rebekah Harkness-Kean, socially-prominent philanthropist.

THE BETTER HALF By Bob Barnes

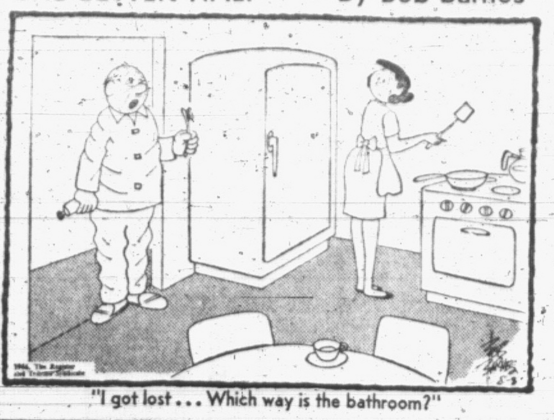

"I got lost . . . Which way is the bathroom?"

WHY GROW OLD?

By JOSEPHINE LOWMAN

Does you neck look 10 years older than your face? This is often the case. What can a woman do to avoid this situation or improve it? Well, there are several things to consider.

Lowman

Poor posture blurs the clean-cut chinline and produces lines on the neck and a dowager's hump. Try to remember to stretch your spine through the region of your neck by holding your chin parallel to the floor and pushing up with the top of your head. This is a good exercise. Push, hold and relax. Even more important, try to assume this position of the head in your everyday posture. Check yourself many times a day.

Then too, many women make the mistake of lubricating their face carefully and regularly and giving the poor neck just a swipe or two, if any.

We don't use the muscles of our neck in a strenuous way. When poor posture is added, the results are not what you would like. Every woman I know who has an unusually youthful and lovely neck in older years has indulged in special exercises.

There are many well-known and conventional exercises which are most beneficial. This one is fun and very effective. Just blow a feather around the room every night or day (when you are alone) for 10 minutes. If not a feather, you could use a small balloon. This may sound silly, but it is scientific. You will have to work the muscles of the neck in every direction. At the same time tense the muscles of the face in order to blow hard enough to keep the object in the air.

Also sing! If you don't take a shower, sing in your bath or follow along with records. Have you observed the throats of singers? They usually withstand the stamp of age to a remarkably late date.

It will also help if you could learn to sleep without a pillow or use a very small one. If you are not the feather blowing type, then try this one.

Sit or stand with your head in the correct position. Turn it as far toward the left as you can. Now look up. Return to starting position. This time turn your head as far to the right as you can and look up. Return to starting position. Continue, alternating, slowly.

BLADDER IRRITATION MAY DISTURB SLEEP

After 21 twice as many women as men are made miserable by common urinary irritation caused by a germ, Escherichia Coli. To quickly combat the secondary aches, muscular pains and disturbed sleep caused by Kidney and Bladder irritations, try taking 2 little CYSTEX tablets with a glass of water 3 times daily for a few days. CYSTEX is a cleaning urinary antiseptic, also an analgesic pain reliever for Rheumatism, Sciatica Pains, Headache, Backache, and muscular pains. Get CYSTEX from druggist. Feel better fast. Advt.

SHOPPING GUIDE

Save Wear and Tear On Cars and Nerves

By PENNY SAVER

We have a new toy in the family—a brand-new car. Ever since we bought it, I've been terrified that I'll be the one to get the first scratch on it . . . which is a major tragedy to the car owner.

Last week it happened. After shopping, I was carrying the groceries into the house from the car, and banged the car door against the cement retaining wall in the garage. Ouch! I still haven't heard the last of it.

Here's a tip, though, to prevent such a thing happening to you.

These items have just arrived from England. They are small rubber bumpers which are screwed onto the edge of the car door. These prevent scraping or denting your car door, and better still, they prevent damage to whatever you've hit the door against, especially if it's another car!

These have tiny reflector lights and come in shades of black and white. Price is $1.49 a pair.

Safety is one of the most important factors in car driving, and here is a "must" for a person who does a lot of driving, especially at night. Actually, it should be a "must" for everyone.

It's a small gadget which is mounted on your dashboard and is hooked into the signal lights. If for some reason, you have to pull off the road for emergency repairs, a flat tire, or someone who is car-sick, you switch this on, and it starts all four of your signal lights flashing. This gives warning to motorists in front of you and behind.

It's perfect for women drivers like me, who can't change a tire. The lights are sure to flag down someone to help a lady in distress. Price of this warning item is $7.95.

Vacationers will love another item I've discovered. This is just the thing to beat the heat on a hot summer day's drive. It's a ventilating fan, which can be mounted anywhere in the car by means of a suction cup. They are easy to use—they plug into the car's cigarette lighter. These are selling for $5.45.

Remember, my number is 382-3131 if you want to know where to find these items.

See Our Kettles

New electric kettles are in the U.S.A., which largly uses Canadian kettles.

AFTERNOON TEAS
3 - 4:30 p.m.
McPherson Theatre Restaurant

SEW SIMPLE

Dear Eunice Farmer:

Please settle this matter of the length of skirts once and for all. Every time you pick up the paper you find more ideas on this and they never agree. I want to look smart, not dowdy, but on the other hand, not ridiculous.

Mrs. H.H.

Dear Mrs. H.H.:

You will find extremes in every segment of fashion. In France they apparently are wearing skirts six inches above their knees — this probably refers to young models rather than the general public. In the east, according to the papers, the gals are wearing their skirts three inches above their knees and in the midwest, where I live, we are wearing skirts at the knee level or just above.

Just today I picked up a well-known trade magazine with the opinions of some of the leading men in fashion, movies, television, etc. Here is the general consensus of opinion: "Look up to date, but not silly, depend on legs and age, adapt to your personality and mode of life."

(With this in mind, let your conscience be your guide.)

Mrs. Irma Rhodes is this week's winner of a Tailor Trix Pressing Board for this great suggestion:

"If your little girl is just like mine, she grows inches every time I turn around. I had six practically new full-skirted slips for her. They never wore out; just got too short. I came up with a real winner and money-saver.

"I bought some fine white cotton, used an old slip for a pattern and cut a bodice for the slips, allowing at least six inches more than necessary in length. Starting just below the armhole, I sewed a series of tucks all around the bodice, then I attached an old full skirt.

"It is not too bulky and gives me six inches of growing before it will be discarded. Just let out one of the tucks at a time!"

20% OFF
ALL
DRY CLEANING
BUSINESSMEN'S SHIRTS
Our Specialty
Expert Finishing
DROP OFF AT 841 VIEW ST.
STANDARD
Dry Cleaners and Laundry

Excellent Retirement Home!

1302 Purcell Place
(Corner of Moss)

This impeccable and compact, two-bedroom residence represents just about the most ideal retirement home that one could possibly wish to find.

Standing in the shadow of the Greater Victoria Art Gallery and a few yards from the buses, this quality-built house contains just more than 1,000 square feet of comfortable, modern living in spic-and-span condition throughout. Hardwood parquet floors, fireplace in the living room, General Electric oil hot-air furnace and many other appealing features. Taxes are only $270. This is well worth the asking price of $15,250.

Definitely no viewing without prior appointment.

MUST BE SOLD!
ERIC CHARMAN
EV 5-9765
including evenings and weekends
Fairfield Realty Ltd.

MARGO BEAUTY STUDIO PROUDLY ANNOUNCES AN EXCITING NEW TIME-SAVING SERVICE

for every woman who colours her hair, (or would like to). The revolutionary new RILLING

ACCELOMATIC
Speed Processing Machine

develops permanent haircolour in as little as one-tenth the time.

Absolutely no change in your present haircolour products, formulas, application or results. The miraculous new ACCELOMATIC Speed Machine only changes the time it takes your haircolour to develop. Now bleaching can be done in a mere **six to 15 minutes.** Toning and tinting time is from **three to six minutes.**

For a wonderful, welcome change, make your next appointment for haircolouring at the **MARGO BEAUTY STUDIO** most convenient for you. **ACCELOMATIC** Speed Processing is available at all three convenient locations.

looks, feels like a silent hair dryer . . . performs like a miracle

For Leadership in the Field of Beauty, Always Look to

MARGO BEAUTY STUDIO
A Business Built on Customer Confidence and Goodwill

SHELBOURNE Plaza	MAYFAIR Shopping Centre	CADBORO Village
477-1815	388-4238	477-1869

ALL MARGO BEAUTY STUDIOS ARE OPEN SIX DAYS A WEEK

R. O. MUNSON
19 years' experience in helping the hard of hearing with their hearing problems.

Now HEAR This!

What? Anything! The telephone bell, children laughing, bacon sizzling, rain on the windows. All of the precious sounds of life that may have been gradually fading for you.

How? Your Maico dealer has the answer: the unique *Maico Method of Hearing Correction*, developed by America's pioneer manufacturer of hearing test instruments, MAICO—"Most Respected Name in Hearing" for 30 years.

Perhaps Maico can help you hear better, as they have helped thousands of others. For full information on the Maico Method of Hearing Correction, without obligation, contact

Maico
"Most Respected Name in Hearing"

Take advantage of our easy terms, no carrying charges.

Call at 670 Fort St.
Ground Floor
Phone EV 3-2436
Open 6 Days a Week

For Consistent Results . . .
ADVERTISE CONSISTENTLY!

SHOP AT OAKCREST
FOODS-3475 QUADRA
MON. TUES. till 8 p.m.

LOCAL FARM-FRESH LETTUCE 2 Large Heads	19c
No. 1 NEW LOCAL POTATOES 10 lbs.	29c
SUNKIST SNOBOY ORANGES 7-lb. Cello Bag	69c
Fresh Ground BEEF 2 Lbs.	89c
LEMON JUICE Tree Sweet 5 TINS	49c
TUNA FISH Eatwell 2 TINS	39c
SHRIMP Nola, Tin	39c
ROYAL CITY CREAM STYLE CORN 4 TINS	59c
VINEGAR CANADA, 128-oz. JUG	79c
FRYING CHICKEN CLEAN WHOLE UTILITY LB.	39c
CAKE MIXES Robin Hood 3 18-oz. PKGS.	$1.00
LIBBY'S DEEP BROWNED BEANS with PORK JUMBO 48-oz. TIN	49c
FRUIT COCKTAIL ROYAL CITY FANCY 2 15-oz. TINS	49c

We Reserve the Right to Limit Quantities

Women

Women's Editor Pat Dufour

Of Personal Interest

Honored by Family

Mr. and Mrs. C. Ness, 1155 Monterey Avenue, were entertained at a dinner party at the Oak Bay Marina Restaurant, recently, by members of their family, Mr. and Mrs. R. A. Morrison (Norma) and their son, Jack, of Yorkton, Sask.; Mr. and Mrs. H. S. Collacott (Louise) and Richard, of Saskatoon, and other relatives visiting in Victoria. The dinner was to celebrate the honor guests' golden wedding anniversary which will be taking place in December.

Marry in South

Of wide interest in Victoria is the announcement of the forthcoming marriage of Miss Rosemary April Nicholson, Phoenix, Ariz., daughter of the late Mr. and Mrs. Frank B. F. Nicholson of Victoria, to Walter Poulson, of Phoenix, formerly of Erie, Pa. The wedding will take place at Lake Tahoe, Nev., on Saturday, Sept. 3. Miss Nicholson attended Norfolk House School in Victoria prior to moving to Pennsylvania where she was on the staff of the Canadian consulate in Philadelphia. Since last August she has been working for a public relations firm in Phoenix.

Vancouver Service

The forthcoming marriage has been announced of Carolyn Louise Healey, daughter of Mr. and Mrs. Alexander Healey of Vancouver, to Mr. Colin McKechnie Baker, son of Dr. W. E. Baker, Victoria, and the late Mrs. Baker. The wedding will take place on Saturday, August 20 at 2 p.m. in St. Anselm's Church, University Hill, Vancouver. Miss Healey and her fiance are both graduates of the University of British Columbia.

From Mainland

Out-of-town guests who travelled to Victoria to attend the recent wedding of Miss Lynn Lorna Roberts and Mr. Robert Hamilton Muirhead included Mr. and Mrs. L. J. Denton and Miss L. Denton of Penticton; Mr. and Mrs. Earl Badham and Dennis of Saskatoon, and Mr. and Mrs. A. Badham, Leslie and Louise of Edmonton.

Announcement

The marriage is announced of Lindsay Katrina Gill, younger daughter of Mrs. Harold Gill, 1231 Beach Drive, and the late Mr. Gill, to Mr. James Stenhouse Gibson, son of Mr. and Mrs. J. S. Gibson, 1562 Clawthorpe Avenue. Bishop D. A. G. Rankilor officiated at the ceremony in the Church of Our Lord, July 30 at 7 p.m. The reception following the ceremony was held at the Victoria Golf Club.

Scottish Visitor

A guest in the Cook Street home of Mr. and Mrs. A. Haggart is their niece, Miss Sarah Haggart, who has been spending a five-week holiday in the city. While here, Miss Haggart also visited with her cousins, Mr. and Mrs. John McIvor, Jackson Street, and Mr. and Mrs. James Haggart and family, Palmer Road. She will return to her home in Abernethy, Perthshire, Scotland, on Saturday.

OUTFITS FOR A RAINY DAY—These two outfits for a rainy day were featured at the Autumn 1966 fashion show of Kayser Bondor, Ltd., in London, England. The plastic raincoats are available with matching peak caps and plastic earrings. (CP Photo from British Information Services.)

BRIDE-ELECT ANITA POULSEN

FETED AT MANY PARTIES

A round of gatherings and gifts heralds the forthcoming wedding this Saturday of bride-elect Miss Anita Poulsen. Her marriage to Guy Martin King takes place in Garden City United Church.

A wishing well contained the gifts presented to Miss Poulsen when her aunt, Mrs. Elva Bryant entertained at a shower in her Irma Street home. Pink roses en corsage were presented to the honor guest, her mother, Mrs. A. Poulson and groom-elect's mother, Mrs. M. King.

Buffet refreshments were served to guests Mrs. G. Pryce, Mrs. G. King, Mrs. W. Poulsen, Mrs. E. Poulsen, Mrs. O. Le Bus, Mrs. D. Le Bus, Mrs. M. Kennedy, Mrs. J. Paterson, Mrs. E. Le Bus and Miss Carol Quissy.

Pink and white streamers and wedding bells decorated the bride-elect's chair when Mrs. M. Cummings held a shower in her Lovat Avenue home.

Miss Poulsen received a corsage of pink carnations and her mother and the groom-elect's mother were given blue and yellow ribbon corsages respectively. "Showers of happiness, Anita" was inscribed on the shower cake that centred the refreshment table, which was decorated with carnations in pink and white tones.

A decorated umbrella contained the gifts presented by Mrs. G. Pryce, Mrs. R. Curry, Mrs. B. L. Park, Mrs. J. Quissy, Mrs. R. Steele, Mrs. J. Traske, Mrs. S. Sather, Mrs. L. King, Mrs. E. Sutherland, Mrs. G. King, Mrs. M. Farrell, Mrs. H. Mythre, the Misses Pam Burdge, Linda Evans, Isabel Miller and Carol Quissy.

Miss Poulsen received an orchid corsage from co-hostesses Mrs. R. Patterson and Mrs. R. Ferrill when they held a shower in the latter's Ambassador Street home.

Pink carnations en corsage were presented to the mothers of the principals, and Mrs. E. Le Bus, the bride-elect's grandmother, received a blue ribbon corsage. Gifts were in a novel cup and saucer and buffet refreshments were served.

Invited guests included Mrs. L. King, Mrs. E. Poulsen, Mrs. E. Ball, Mrs. R. Curry, Mrs. R. Quick, Mrs. S. Sawyer, Mrs. I. Smith, Mrs. H. Hickman, Mrs. G. King, Mrs. Pryce, Mrs. J. Robertson, Mrs. J. Spark, Mrs. C. Brillinger, the Misses Linda Ball, Lorna Patterson, Heather Smith, Marilyn Sawyer, Valerie Ferrill, Sharon Quick and Carol Quissy.

A barbecue supper was served to the guests attending a kitchen shower held on the grounds of the Wishart Street home of hostess Mrs. P. Jernslet.

Pink and yellow roses en corsage were presented to the honor guest and gifts were in a decorated wheelbarrow.

Attending were the bride-elect's mother and co-workers at Canada Trust Company, Mrs. A. Heald, Mrs. F. Blake, Mrs. F. Faerber, Mrs. S. Grealy, Mrs. G. Pike, Mrs. B. Marriott, Mrs. L. Easton, Mrs. M. Shaw, Mrs. K. Billcock, the Misses Mary Morsby, Jacqueline Davies and Evelyn McLaughlin.

Bride Wears Blossomed Coronet For Muirhead-Roberts Marriage

A coronet of orange blossoms, sent from England by the bride's great-aunt, held the waist-length veil worn by Lynn Lorna Roberts, recently, when she became the bride of Robert Hamilton Muirhead.

The bride's gown was of nylon white organza over satin. The scoop neckline of the bodice was outlined with appliques of pearls and lace and pearl inserts highlighted the sides of the skirt. A soft train extended from self-fabric roses at the waist. The groom's gift of pearls was her only jewelry and she carried a crescent bouquet of yellow roses and white stephanotis.

Queen of Peace Church, Esquimalt, was decorated with baskets of gladoli, delphiniums and chrysanthemums when Fr. M. J. McNamara heard vows exchanged between the daughter of Mr. and Mrs. Douglas S. Roberts, 2584 Empire Street, and the son of Mr. and Mrs. Richard H. Muirhead, 2297 Musgrave Street. Mr. Douglas gave his daughter in marriage.

"Ave Maria" was sung by Mrs. Fortune during the ceremony, accompanied by organist Mrs. W. Gill.

Emerald green gowns of sparkling organza were worn by bridesmatron Mrs. S. Tregear and bridesmaids, the Misses Marlyn Muirhead, Judy Lewis and Gail Pizag. Headpieces were pearl and crystal tiaras and they carried crescent bouquets of chrysanthemums and carnations.

Ian Diment was best man. Ushering the guests to pews marked with yellow daisies were Robert Roberts, Frank Baylis and Frank Le Bute.

Albert Badham proposed the toast to the bride at the reception following in the Club Tango, View Street. The head table was centred with a three-tier wedding cake, decorated with yellow roses.

For travelling on honeymoon to Banff and the United States, the new Mrs. Muirhead donned a dress of apple green, topped with a matching coat. White accessories and an orchid corsage completed the outfit.

Century Sam Makes a Hit At Fete on Salt Spring

A centennial celebration isn't complete without Century Sam, and he was much in evidence Wednesday afternoon in the person of young Billie Stewart at the gala garden fete of the Salt Spring Island Anglican Parish, held at Harbor House.

Among other things, Sam's pack contained corsages for Mrs. Harold E. Sexton, wife of the Archbishop of British Columbia, who opened the affair, and Mrs. R. B. Horsefield. The party began with a centennial parade, and Mrs. T. B. Gurney, Mrs. F. L. Jackson and Mrs. C. L. Anderson were awarded prizes for their costumes. Judges were Mrs. Peter MacCalman, Stettler, Alta.; Mrs. R. Rixon, Mrs. J. B. French and Miss Ina Hamilton.

Popular vote awarded the prizes for floral arrangements to Mrs. Maurice Atkins, Mrs. C. S. White and Mrs. Jean Bernays. The various stalls at the fete were also in competition and judged as the "best-dressed" were the Vesuvius Circle, Sunday school and floral arrangement booths.

Harry Newman won the nail driving contest and Mrs. C. W. Archer took top honors in the ladies' division. H. C. Giegerich was darts champion.

Mrs. Giegerich, Mrs. Sidney Quinton and Miss Shirley Campbell shared a 44-pound lamb for guessing its correct weight.

Mrs. Cecil Springford and Mrs. T. J. Sharland halved a home-made fruit cake for naming its weight at four pounds, nine ounces. A complete lamb dinner was the prize for Mrs. Z. W. Kropinski for guessing the number of beans in a jar. Col. D. G. Crofton was runner-up.

VICTORIA MAN WARNS

Budgets Bludgeoned In the Fashion Chase

In his final letter to the Times on the pitfalls of following fashion, Victorian Robert J. Howard warns that the chase is never-ending; capricious and costly.

By ROBERT J. HOWARD

I'd weary you should I extend this theme too far so here's the end. In all I've said I hope you'll see there's been no animosity. Yet, not for all this mad world's pelf would I enter fashion's shrine myself. Most folk will dress, by hook or crook, as fashion has decreed and look like what I hesitate to say . . . so we'll forget it for today.

One here and there will dare defy 'er and risk becoming a pariah. The rest of them, both young and old, are driven like sheep to fashion's fold.

And, when they're in and the door shut tight—the fashion's altered overnight. Then the style-crazed "sheep" all throw away clothes that were fashionable yesterday, buying skirts or pants and bonnets or toques that one could believe were designed as jokes! But they'll wear what's fashionable, coute que coute, while tailors and costumiers pocket the loot!

The fashion god! How dare I mock it when it means cash in someone's pocket! But all the time that we're obsessed with just one thought, how we are dressed; are slaves to fashion all the while, no matter how absurd the style . . . we'll be the victims of a racket with no one daring to attack it.

And so I've reached the end at last of this honest, if heretical, blast. It may not merit much discussion nor cause the slightest repercussion. But, truth to tell, I couldn't rest until I'd got it off my chest.

DEAR ABBY . . .

No Guests Wanted—Get the Message?

By ABIGAIL VAN BUREN

DEAR ABBY: My husband and I recently spent the weekend as the house guests of some so-called friends. They have a beautiful pushbutton home with every modern convenience imaginable. There is nothing too good for them or for their children.

The guest room was a shocker! We could not have been more surprised or insulted had they sat down to a dinner of steak, and served us hamburger. Their guest room was furnished with a broken down old bed, no dressing table, no mirror, and a few little odds and ends of mismatched chairs and so on. The light was so poor we could scarcely see at night. We would like to know what your reaction would be to such an experience.

INSULTED

DEAR INSULTED: Don't take it personally. I'm sure your friends did not "de-furnish" their guest room especially for you. They obviously do not want guests.

DEAR ABBY: I would like to tell that M. D. a thing or two, and I am referring to the one who said that the boys who get girls in trouble are not punished enough. Why should a boy be punished for taking what is thrown at him? I have two teen-age sons who are constantly having to fight off the girls. My boys don't have to call the girls. The girls call them. I have seen some notes that some girls passed to one of my sons, and it was a disgrace!

These were girls from nice families, too. We have tried to teach our sons that sex is something to be learned together as man and wife, not something to fool around with before marriage. But the girls nowadays call the boys "chicken" if they try to stick by these rules. So, quit blaming the boys when it's the girls who do all the chasing.

MOTHER OF BOYS

DEAR MOTHER: It still takes two to tango. And if a boy doesn't want to face the music, he had better not dance to it.

DEAR ABBY: That anthropology student who said the American Indian was a "foreigner" who migrated from Africa should go back and learn more.

I am an American Indian and a Catholic, but what the Mormons teach makes sense to me. They say that the world ends from time to time, but only the American Indian survives, so they are really God's chosen people. Now if only we can find an Indian "Moses" to lead them out of bondage.

It is a good thing our tribe was not there at Plymouth Rock when the pilgrims landed, or I'm afraid the riffraff that got off the Mayflower wouldn't have stayed long.

A CHEYENNE

CONFIDENTIAL TO "WAITING FOR HIM" IN READING: Any woman who will accept attention from a married man—no matter how lonely, misunderstood, hen-pecked, mistreated, neglected or unhappy he claims to be — is stupid, cruel, cheap, dishonest, short-sighted and heartless.

Troubled? Write to Abby, Box 69700, Los Angeles, Calif., 90069. For a personal reply, enclose a stamped, self-addressed envelope.

For Abby's booklet, "How to Have a Lovely Wedding" send $1.00 to Abby, Box 69700, Los Angeles, Calif., 90069.

CLEMENTINE

By BOB STEVENS

Montague BRIDGMAN LTD
China · Crystal · Gifts
811 Government St. Phone EV 3-0823

"For That Feeling of Confidence"
Have your Summer Sportswear cleaned by the Fabric Specialists
"Home of the Fabric Doctor"

NU-WAY CLEANERS LTD.
Winner of 3 International Awards
Drive-in, 420 William Street — For Pick-up, 382-4266
• Dry Cleaning • Shirt Laundry • Fur Storage

The GALLERY . . . a department featuring fine quality Traditional Furniture

This Very Attractive Commode
Italian marquetry work with Florentine marble top. 31" top, height 31" $312.00
Open Daily, 8:30 to 5:30, Including Fridays
Closed All Day Wednesday
Free Parking at Rear—Use Broughton Street Entrance
home furniture COMPANY - VICTORIA LTD.
825 FORT ST. (Above Blanshard St.) PHONE 382-5138

Peoples Credit JEWELLERS

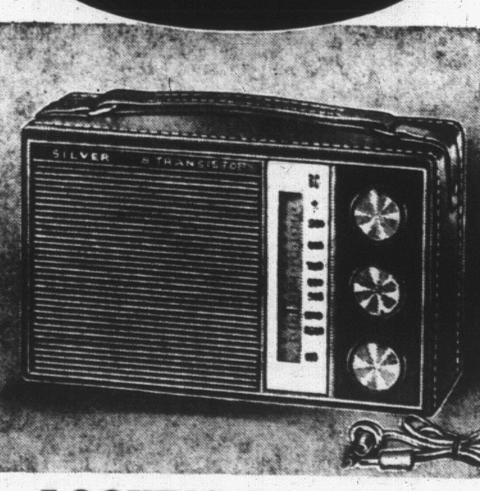

LOOKING for a Good Portable Radio?
Here is an 8-transistor beauty that will pull in your favorite programs, bring you the sweetest sounds of music wherever you go. Styled with full cast-metal grille and vertical vernier scale. Trustworthy, Transistorized, and Fully Guaranteed for 2 Years. Complete with batteries and earphone.
Regular 59.95 . . . NOW 49.95
$1 Weekly—No Money Down
Use Peoples Friendly Credit Today!
PEOPLES CREDIT JEWELLERS
Mayfair Shopping Centre
Phone 386-2986
Open Tuesday, Wednesday, Saturday, 9:30 to 6:00
Thursday and Friday, 9:30 to 9:00

William Findlay
NEW! MORE EFFECTIVE FOR MORE EXTREME HEARING LOSSES
ZENITH "Pacemaker"
BEHIND-THE-EAR HEARING AID
POWERFUL PERFORMANCE
UP TO 140 HOURS BATTERY LIFE
. . . YET NO INCREASE IN SIZE!
• Zenith-first Micro-Lithic Circuit
• 8-transistor power usually found only in body-worn aids
• Up to 140 hours battery life from remarkable Zenith mercury cells. Double what you would expect from a powerful ear-level instrument
ZENITH LIVING SOUND HEARING AIDS
AUTHORIZED ZENITH DEALER
K. F. MacLaren Hearing Aids
740 Yates St. Ph. 382-4524
Free Parking at Mac's 700 Block Yates Parking Lot

CRAIGDARROCH SCHOOL
• Bilingual French-English
• Co-Educational
• 5 and 6-year-olds only this year.
• Sound creative methods
• Classes limited to 20 students
1075 Joan Crescent — Mrs. Jean Purcell, EV 4-1960
Organizational Meeting Aug. 9, 8 p.m., at Board Room,
Red Lion Motor Inn, 3366 Douglas St.
Panelist: Dr. S. W. Steinson, Professor of Education (Chairman)
Dr. Charles Gregory
Mr. Andrew Mikita, Programme Consultant
Mrs. Jean Purcell, Primary Teacher

LAST WEEK
Munday's
SHOE SALE
Final Reductions on Famous Name Footwear
35% 56% 60% off and more
• AMALFI Reg. to 22.95 — 7.95 12.95 15.95
• CARESSA Reg. 23.95 — 15.95
• DR. LOCKE Reg. 21.95 — 12.95
• PARADISE KITTENS Reg. 21.95 — 7.95 12.95 15.95
YOUNG ELITE SHOES by Capezio, Fun-Eli Bandolino — 4.95 7.95 5.95 9.95
JOYCE Sizes to 12 AAAA to B Reg. 15.95 — 10.95
WHITE DUTY SHOES
Regular 15.95 — 5.00
Regular to 19.95—two or three prs. of a style 3.00
Munday's
Open Friday Night Until Nine
1203 Douglas Street EV 3-2211

386-2121 CLASSIFIED WANT ADS 386-2121

BOX REPLIES

All replies to private box numbers available from 8:00 a.m. to 6:00 p.m. Monday to Friday inclusive.

OFFICE HOURS

Classified Counter, 8:00 a.m. to 6:00 p.m. Business Office, 9:00 a.m. to 5:30 p.m. Monday to Friday inclusive.

CLOSED SATURDAY

TELEPHONE HOURS

8:00 a.m. to 8:00 p.m. Monday to Saturday inclusive.

CLASSIFIED COPY DEADLINES

Regular classified advertisements may be placed at the counter, 8:00 a.m. to 6:00 p.m. the day prior to publication Monday to Friday inclusive by telephone, 8:00 a.m. to 8:00 p.m. Monday to Saturday inclusive.

All classified semi-display copy must be in the possession of Victoria Press Ltd. 2631 Douglas Street, by 4:00 p.m. on the day prior to publication, with the exception that copy for Monday Times must be in by 4:00 p.m. Friday.

5 DEATHS AND FUNERALS

CHRISTIE—Died in Victoria, August 6, 1966, Anne Beatrice Lunn Christie, beloved wife of Mr. F. D. Christie, at her residence, 1899 Cochrane St., Victoria. She also leaves behind 2 daughters Mrs. R. H. Roy (Ardith Joan) and Mrs. George Stencel (Sally Franklin); one son, Roy Lunn Franklin Christie, all of Victoria; 3 grandchildren.

PRIVATE funeral services will be held in McCall Bros. FAMILY CHAPEL, Main Office Bldg. on Tuesday Aug. 9, Very Rev. Dr. Hugh A. McLeod officiating. Followed by cremation. (Flowers gratefully declined. Friends, if desired, may contribute to the Heart Fund, 1900 Fort St.)

DAWSON — Miss Nessie Dawson, aged 98 years, of 1907 Fairfield Road. She is survived by three nieces: Miss Marion Dawson, Miss Margaret Dawson, both of 1907 Fairfield Road; Mrs. Mary Helen Smith, of Kentfield, Calif.; and one grandniece, Deirdre M. Hoskett, Mill Valley, Calif.

Private funeral services will be held in McCall Bros'. FAMILY CHAPEL, Very Rev. J. L. W. McLean officiating. Followed by cremation. (Flowers and letters gratefully declined.)

FORDE—On Saturday, Aug. 6, Mrs. Marion C. Forde, aged 92, formerly of Victoria, at the home of her daughter, Mrs. E. R. Vipond, of Vancouver. Mrs. Forde was the widow of the late J. P. Forde, one time well-known government engineer of this city. Mrs. Forde came to B.C. as a girl from Ontario 75 years ago. She leaves to mourn her loss besides her daughter, two sons, George, of this city, and Jack, of Vancouver.

Interment will take place on Tuesday, Aug. 9, at the Royal Oak Burial Park, in the Anglican section, at 3:00 p.m. where a short graveside service will be held, the Rev. J. A. Roberts officiating. (No flowers by request.)

GRIMES—In Vancouver on Aug. 7, 1966, Mr. Frederick Urben Grimes, aged 85 years, born in the Isle of Wight, England, and a resident of Victoria for the past 30 years. He leaves nieces and nephews. He was a member of Britannia Branch Royal Canadian Legion.

Mass will be celebrated in St. Andrew's Cathedral, Blanshard Street, on Wednesday, Aug. 10, at 10:00 a.m. Interment in Royal Oak Burial Park. McCall Bros. Funeral Directors Ltd. in charge of arrangements.

HEITER—In Victoria, on Friday, Aug. 5, 1966, Arthur Romain Heiter, of 209 Cook Street. He was born at Oakville, Ont., and has been a resident of Victoria for many years. He leaves two nieces in California.

Funeral services will be conducted in Chaplin's Funeral Chapel on Tuesday Aug. 8, at 1:30 p.m. Cremation.

KENRALL—On August 6, 1966, in Victoria, Mrs. Mary Kendall, aged 83 years of 617 Catherine St., a pioneer resident having resided here since 1911. She leaves her husband Stephen; 2 sons, Wilfred and Basil of Victoria; 2 daughters, Mrs. D. (Edith) Ekstrom and Mrs. F. (Dorothy) Lepine of Victoria; 12 grandchildren; 16 great-grandchildren; also nieces and nephews. She was a member of St. Saviour's Anglican Church, Daughters of St. George and Daughters of England.

Funeral services will be held in McCall Bros FLORAL CHAPEL, Johnson and Vancouver Sts., on Wednesday, August 10 at 1:00 p.m. Padre Douglas Kendell officiating. Interment at Hatley Memorial Gardens.

5 DEATHS AND FUNERALS

LINN—At the Veterans' Hospital, on Aug. 6, 1966, Alexander Linn, aged 81 years, formerly of 1161 May Street, a resident of Victoria since 1918. He is survived by a daughter, Mrs. Margaret Everson, of Seattle, 11 grandchildren, a brother, Joseph in Scotland. Mr. Linn was a member of the Pro Patria Branch, R.C.L. and the Army, Navy and Air Force Veterans.

Funeral services will be held on Wednesday Aug. 10, at 3:30 p.m., in the Thomson and Irving Funeral Chapel, followed by cremation. Chaplain A. G. Faraday officiating.

McKINNON—At the St. Joseph's Hospital, on Aug. 4, 1966, James Bennett McKinnon, aged 80 years, late of 1118 Fairfield Road; born in Stellarton, N.S., and a resident of Victoria for 46 years.

Mass will be celebrated in St. Andrew's Cathedral on Tuesday, Aug. 9, at 10 a.m. followed by interment in the Royal Oak Burial Park. Thomson and Irving Funeral Directors in charge of arrangements.

NASH—At Duncan, B.C., Aug. 7, 1966, Evelyn Fleming Nash in her 52nd year, born at Vancouver, B.C. Well-known and respected resident of Lake Cowichan for past 24 years. Charter member of Kinettes and Lake Cowichan Drama Club. Survived by her husband, Henry, two sons, William Stewart and Wayne Gordon, at home; three sisters, Mrs. Isabelle Williams and Mrs. Betty Kronier, of Vancouver; and Mrs. Vera Tolson, Caycuse.

Services will be held from the Hirst Funeral Chapel, Duncan, Wednesday, Aug. 10 at 2:00 p.m. with Rev. R. G. Connal officiating. Interment Mt. View Cemetery.

PALLANTIER—In Victoria, B.C. on Aug. 7, 1966, Mr. Hugo L. Pallantier, aged 68 years, born in Laquila, Italy, residing in Victoria for the past 54 years, late residence 3051 Donald Street. Survived by his loving wife, Lavada, at the residence; his brother, Quido Pallantier, in Italy.

Requiem Mass will be held on Wednesday, Aug. 10, 1966, at 8:00 p.m. from St. Joseph's Church, Burnside Road West, Monsignor M. T. O'Connell, celebrant. Burial from St. Joseph's Church, on Thursday, Aug. 11, 1966, at 10:00 a.m. Interment Royal Oak Burial Park. Arrangements by the Sands Mortuary Limited.

ROFFEY—In Victoria, on Aug. 6, 1966, Myles H. Roffey, of 2080 Central Avenue. He leaves his wife, Gladys, at home; a brother, Harold in England and a sister, Elsie Lowrie in South Africa; also many nieces and nephews. He served all through the First World War in the Welsh Regiment and in the Royal Tank Corp and was awarded the D.S.O. He was a member of the Synod of Christ Church Cathedral; also a member of the United Services.

Funeral services in St. Mathias Church, 1670 Richardson Street, on Tuesday, Aug. 9, at 1:00 p.m., Rev. Canon J. Rogers and Rev. Dr. A. W. R. Ashley officiating. Cremation. HAYWARD'S B.C. Funeral Co. Directors.

STEPHENSON—In Victoria on August 5, 1966, Mr. Arthur Llewellyn Stephenson of 976 Heywood Ave., formerly of Haliburton Rd., aged 88 years, born in Sheffield, England, and resident of this district for the past 22 years. He was a member of The Church-By-The-Lake, Elk Lake.

Funeral services will be held in McCall Bros. FLORAL CHAPEL, Johnson and Vancouver Sts., on Wednesday, August 10 at 3:15 p.m. Rev. J. N. Clark officiating. Interment at the Royal Oak Burial Park.

TIEGS—On Aug. 5, 1966, in Victoria, Mrs. Bernice Vida Tiegs, of 3480 Upper Terrace, a resident here for four years, formerly of Los Angeles. A graduate of Lawrence University, Wisconsin, a public high school teacher and active in Faculty Wives Club of University of Southern California. Lovingly remembered by her mother, Mrs. Anthonette Ross, living in Glendale, Calif.; her two daughters and sons-in-law, Virginia and Dean C. Lee, of San Luis Obispo, Calif.; Leah and Charles Y. Brown M.D., of Victoria; 11 grandchildren and one foster granddaughter.

Requiem Eucharist at St. Luke's Anglican Church, Cedar Hill, 11:00 a.m. Tuesday, Aug. 9, forwarding to Forest Lawn Mortuary, Los Angeles for services and interment. McCall Bros. (Flowers gratefully declined.)

VANTREIGHT—At the residence, Victoria, B.C., Gerald Stalker Vantreight, a native son of Victoria. Survived by his mother, Mrs. S. E. Vantreight, two brothers, Donald S. and Robert E., and one sister, Mrs. Maurice P. (Eleanor) Foster, all of Victoria.

Funeral service in HAYWARD'S CHAPEL, 734 Broughton Street, at 2 p.m., Tuesday, Aug. 9, Venerable Archdeacon C. E. F. Wolff officiating, followed by cremation. (Flowers gratefully declined). Supervised parking adjoining chapel.

WETHERELL—On Aug. 6, 1966, in Victoria, B.C., Mrs. Susannah Wetherell, aged 90 years, formerly of 1225 Walnut Street, widow of John Wetherell, a pioneer resident, having resided here since 1912. She leaves one son, Alva, of 7079 Richview, R.R.2, Victoria. She was a member of Daughters of St. George, Loyal Order of Moose.

Funeral services will be held in McCall Bros'. FLORAL CHAPEL, Vancouver and Johnson Streets, on Tuesday, Aug. 9, at 3:15 p.m., Rev. Canon L. S. Mann officiating. Interment at Colwood Burial Park. (Flowers gratefully declined. If desired friends may contribute to the B.C. Cancer Fund, c/o 1900 Fort Street, Victoria).

8 CARD OF THANKS

We wish to thank our many dear friends and neighbours for their kindness and sympathy expressed in cards, letters and beautiful floral offerings on the passing of a loving wife, mother and grandmother. Special thanks to the Reverend Miss Laura E. Butler for her comforting words and assistance.—Bob Copley and Miss Diana Copley, Mr. George Copley and Family, Mr. Richard Copley and Family, Mr. and Mrs. George Chambers, Mr. Harry Chambers.

9 IN MEMORIAM

LANCASTER—In loving memory of Frank Lancaster, who passed away on August 7th, 1960.
His memory is as dear today
As in the hour he passed away.
—The Family.

10 FUNERAL DIRECTORS

McCALL BROS.
Funeral Chapels
1400 Vancouver Street
EV 5-4465 - EV 5-4466 - EV 5-4467

It's wise to choose McCall's. So many people in every neighborhood recommend McCall's for dignified service, up-to-date facilities and long experience.

MONDAY

TIEGS, Mrs. Bernice Vida
Forwarded to Forest Lawn, Los Angeles, Calif., for services and interment.

TUESDAY

CHRISTIE, Mrs. Anne Beatrice Lunn
Private Service — FAMILY CHAPEL.

DAWSON, Miss Nellie
Strictly Private Service — FAMILY CHAPEL.

WETHERELL, Mrs. Susannah
3:15 p.m.—FLORAL CHAPEL.

WEDNESDAY

GRIMES, Mr. Frederick Urben
Mass, 10:00 a.m.—St. Andrew's Cathedral, Blanshard Street.

KENDALL, Mrs. Mary
1:00 p.m.—FLORAL CHAPEL.

STEPHENSON, Mr. Arthur Llewellyn
3:15 p.m.—FLORAL CHAPEL.

TO BE ANNOUNCED

REES, Mr. Frank

THREE FUNERAL CHAPELS DEDICATED TO THOUGHTFUL SERVICE

SANDS MORTUARY LTD
Memorial Chapel of Chimes
Victoria, B.C. EV 3-7511

CHAPEL OF ROSES
Sidney, B.C. 656-2932

CHAPEL OF HEATHER
Colwood, B.C. GR 8-3821

Established 54 Years

HAYWARD'S CHAPEL
"A GOLDEN RULE SERVICE"
EV 6-3505
736 Broughton St.
A. W. FRANCIS W. H. HAYWARD

THOMSON & IRVING
Funeral Chapel
Est. 1911 Formerly of Winnipeg
A Dignified and Understanding Service at Moderate Cost
PRE-NEED AT NEED
SHIPMENTS
1625 Quadra St. Phone EV 4-2612

CHAPLIN'S FUNERAL CHAPEL
Kindness — Courtesy — Service
1155 Fort EV 4-5512

11 MONUMENTAL

MORTIMER'S
MONUMENTAL WORKS
ESTABLISHED 1877
"The Finest in Craftsmanship"
633 David Street EV 3-6421

STEWART MONUMENTAL WORKS LTD., Monuments since 1886
1408 May Street EV 4-3452

12 FLORISTS

In Victoria It's
BALLANTYNE'S
For Flowers
EV 4-0555; Night, 478-2873
"Flowers By Wire"
900 Douglas St.
Opp. Strathcona Hotel

NORTH QUADRA FLORISTS
3995 Quadra — 479-4343 or 479-7146
With an experienced staff to suit your personal taste for any floral occasion — private consultation room.
F.T.D. — WIRE SERVICE

14 ANNOUNCEMENTS

THE B.C. S.P.C.A. VICTORIA Branch offers the sum of $200 in reward to any person or persons supplying information leading to the conviction of any person or persons under the Criminal Code of Canada for wilfully poisoning any animal contrary to the Criminal Code.

15 COMING EVENTS

LEGION BINGO
Esquimalt Branch No. 172
Britannia Auditorium
1616 Blanshard St.
Monday, Aug. 8, 7:45 p.m.
Admission $1 — 20 Games
6 Cards for $2
Extra Cards 25 Cents
14 Games at $12
2 Friendly Neighbors
2 Games at $15
10th Game $50 With Chance to Double
20th Game $100
5 Extra Games
Proceeds to Veterans Benevolence
60% Gross in Prizes

BINGO
Old Age Pensioners No. 1
1600 Government Street
Aug. 8 at 7:45
Admission $1
6 Cards for $2
16 Games $14 Each
2 Games $20 Each
1 Game $50
1 Game $100
Door Prizes
10 Good Neighbors
Last 5 Games 25c Card
Not Less Than $30 Game
60% in Prizes

BUTCHART GARDENS CONCERT TOURS
Royal Blue Line/Gray Line buses leave from front of Empress Hotel, Mon., Wed., Fri., 7:30 p.m.
Regular fare, $3.50, includes admission to Gardens and entertainment.
Phone 382-9261 or 385-4411.

15 COMING EVENTS

BINGO
Men's Club Building Fund
Parish Hall, Langford
798 GOLDSTREAM AVE.
TUES., 8 P.M.
12 Games—60% gross prizes
Plus—2 games winner take all
One Free Game
Door and good neighbor prizes

CHINATOWN ORIENTAL MUSEUM
—Last week's Lucky Tea was won by Miss Linda Thirkell, 784 Daisy St., Victoria.
This week's Lucky Tea was won by Mrs. H. Fraser, 74 Hallbrook Dr., Calgary.
See the Mysterious Orient.
At Herald and Government,
Where the parking is free
And they give away tea.
Open daily until eight.
There's a special family rate
And one for parties too. Just telephone 382-6812.

20 LOST AND FOUND

BOYS ORANGE STANDARD BICYCLE, equipped with paper carrier and bag, lost in Rampton Park area, urgently required for paper deliveries. Please phone 385-4710.

LOST ON RICHARDSON BUS BETWEEN 12 and 1 Friday, light fawn square purse, personal papers and money. Reward. 1348 Grant St., 384-7060.

LOST — SHORT-TAILED NEUTERED Siamese cat wearing black brillianted collar, Vic West-Esquimalt border. 382-6225.

LOST, FROM SHELBOURNE AND Garnet area, approximately two weeks ago, smoke grey cat. Any information appreciated. 477-6161.

ORANGE AND BLACK STRIPED kitten, about 2 months, lost vicinity Cedar Hill X Road and Braefoot, GR 7-2065.

LOST ORANGE AND WHITE CAT with green collar, Shelly and McRae area. 386-9320.

LOST—BLACK PLASTIC WALLET, Wednesday, vicinity Uplands Golf Course. Reward. 477-1566.

LOST, BLUE SWEATER, ON Douglas St., opposite Beacon Hill Park area. 382-7868.

LOST, JAMES BAY, TOOLED MEXICAN wallet. Phone EV 3-2600.

LOST YOUR PET? HOMES WANTED, found SPCA EV 3-0514.

21 MALE HELP WANTED

REFRIGERATION ENGINEERS OR OPERATORS
(2 required)
for the
Victoria Memorial Arena
1 at $476.80 per month
1 at $2.52 per hour Plus Differential When Applicable
40 hour week — Shift Work

Experience in refrigeration machinery operation, preferably in Arenas, Curling Rinks or Cold Storage Plants. Ice and building maintenance experience would be an asset.

A liberal fringe benefit programme, including Superannuation, M.S.A., Group Insurance, etc.

Applications in writing, stating age, experience, qualifications and telephone number, or on forms provided in the Personnel Office will be received by the Personnel Officer, City Hall, Victoria, B.C. not later than 9:00 a.m. Monday, August 15th, 1966.

SKATE SHOP SUPERVISOR
for the
Victoria Memorial Arena
(Shift Work)

Rate of pay dependent on qualifications and experience.

To carry out equipment maintenance work and related duties, preferably with skate sharpening experience. Applications in writing, stating age, experience, qualifications and telephone number, or on forms provided in the Personnel Office, will be received by the Personnel Officer, City Hall, not later than 9:00 a.m. Wednesday, August 10th, 1966.

IF

You want to enjoy the income of a professional we have the job for you. Our training school starts August 8th—the finest course in the industry. You too can become an independent businessman. So why not phone 388-5155 right now for an interview? Excellent fringe benefits. You can even acquire a free car and our promotion program will interest you. Phone calls after 7 p.m. at 383-1951.

ALLSTATE INSURANCE CO. OF CANADA

Expansion creates opening in Victoria and Nanaimo for sales minded married man. Age 25 to 35. This is a career sales position offering a guaranteed annual salary. Not a draw, plus commissions with unlimited earning potential. Company paid training program in Vancouver and excellent benefits including the world's finest profit sharing plan. To arrange for a friendly confidential interview call Victoria, EV 5-9795 and Nanaimo 753-4111.

MAN WITH BANKING OR FINANCE EXPERIENCE

Required by international investment company. The successful applicant who shows the necessary ability and enthusiasm can look forward to a five figure income in his first year.

For personal interview phone 386-8478 or 382-1011.

SHELL CANADA LTD.
VICTORIA PLANT

Requires a young man for clerical and warehouse duties, minimum education high school graduate. Should have 2 years previous office experience. Good salary and full range of company benefits. Reply in writing to Plant Superintendent, Shell Canada Ltd., P.O. Box 696, Victoria, B.C.

DRIVER - WAREHOUSEMAN BY large local wholesale produce firm. Age 21 to 35. Must hold clear class "C" licence. Attractive fringe benefits offered including M.S.A. Immediate employment. Starting salary, $360 per mo. advancing to $425 after 6 mo. Apply, stating full particulars to Victoria Press, Box 663.

AGGRESSIVE YOUNG MAN TO learn finance business. Must be a high school graduate between ages 21-30 and own a car. We offer on the job training and all large company benefits. Apply in person to Beneficial Finance Co., 650A Yates Street.

WANTED — SERVICE STATION attendant. Must be 25 years of age or over and have had experience in lubrications and tire repairs. Life and group health insurance available. Apply Westview Service Station, corner Tillicum Rd. and Trans-Canada Highway.

NO OUTLAY IN MONEY IF YOU are a mechanic, have tools and are a live wire. Golden opportunity, one of the busiest spots in Greater Victoria. Sky is the limit. Phone GR 9-1105.

LARGE MOVING AND STORAGE firm requires experienced mover, packer and semi-trailer driver. Please apply in person to 517 Esquimalt Rd., between the hours of 1 p.m. and 5:30 p.m.

ROOFERS

wanted, experienced asphalt shinglers. Top rates paid, medical plan and sick benefits, steady work. Phone 758-6611 collect.

WANTED — EXPERIENCED MECHANIC. All makes. Excellent pay and all benefits. Call Mr. Siewertsen, EV 6-6168.

DRIVER SALESMAN REQUIRED by linen supply firm. Reply Victoria Press, Box 657, stating age and experience.

EXPERIENCED PARTS MAN REQUIRED for new car dealership. Call Mr. E. Siewertsen, EV 6-6168.

KITCHEN HELP FOR GENERAL duties, evening shift. Apply Net Loft Restaurant, 640 Montreal St.

EXPERIENCED SHOE REPAIR man, or young man willing to learn. 479-3883 evenings.

WANTED DRUMMER WITH OWN set for Tijuana type group. 477-3281 or 477-2452.

21 MALE HELP WANTED

SUMMER REPLACEMENT OR PERMANENT TIMES PAPER ROUTES NOW AVAILABLE IN THE BURNSIDE-MARIGOLD AREA —For further information please contact Mr. McMeekin, Times Circulation Dept., 382-3131.

PARKING LOT ATTENDANT AGE 28-38, evening shift, until 9 p.m. Apply National Employment Office. 5-2601. Order No. 5-2601.

EXPERIENCED WAITRESS WANTED. Apply or phone after 11 a.m. Tuesday. Olde England Inn. Phone EV 2-8311.

YOUNG MAN WANTED FOR CAR washing. Apply Speedy Auto Wash, 1011 Fort St.

GARDNER - HANDYMAN, STEADY job, $250 per month. State references. Victoria Press, Box 650.

EXPERIENCED COOK WANTED. 5-10 p.m. Chez Marcel, 1730 Island Highway.

VAN VEEN LANDSCAPING REQUIRES men with some experience for immediate employment. 382-0827.

WANTED, ESTIMATES FOR Dormer window. EV 4-7967 evenings.

25 MALE OR FEMALE HELP WANTED

CHIEF LABORATORY TECHNOLOGIST

Accredited 84-bed hospital requires a senior technologist to supervise a very active well-equipped laboratory. Salary open, depending upon qualifications.

Room available in Nurses' Residence for female applicant.

Apply to Administrator, G. R. Baker Memorial Hospital, Quesnel, B.C.

ABOVE AVERAGE INCOME FOR hard-working real estate people. We require 3 new salesmen, in line with our planned program of expansion. Company paid advertising, company contributions to group life, pension and medical plans. Attention trainees—closing date for registration in next pre-licensing course is August 8. Apply now in confidence to Mr. W. O. Cameron, B.C. Land & Insurance, 922 Government St. 388-5555, 24 hrs.

MIDDLE AGED OR OLDER COUPLE without children to manage 20 suite apt. in Victoria. Not full time nor full wage job. Must be bondable and have good references. Required by Sept. 1, 1966. Reply with all particulars re age, experience, etc., to Victoria Press, Box 660.

WANTED MEN AND WOMEN dealers to sell Rawleigh Products part or full time. Excellent income from commission. For information call 386-9232, 8-10 a.m. or 4-6 p.m.

RESIDENT CARETAKER OR couple for 20 suite building for late August. Must be handy with tools, and have pleasant personality. Victoria Press, Box 654.

EXPERIENCED PASTRY BAKER, day shift. Apply in person Minten's Drive-in Bakery, 2405 Douglas.

CARETAKER FOR SMALL APT. house. Gorge area, no small children. 384-4302.

EXPERIENCED ROCK AND ROLL singer needed. EV 3-6675, EV 4-1568.

26 FEMALE HELP WANTED

DINING SALOON CASHIER
required for
M.V. Queen of Prince Rupert
B.C. Ferry Authority

SALARY: $290 per month and board at sea.

Applicants must be Canadian citizens or British subjects with smart appearance, pleasing personality and voice; experience in handling cash and cash register accurately is essential.

For application forms apply IMMEDIATELY to The Chairman, B.C. Civil Service Commission, 544 Michigan Street, VICTORIA, or the Government Agent, Courthouse, NANAIMO; completed forms to be returned to 544 Michigan Street, VICTORIA, NOT LATER THAN AUGUST 17, 1966.

COMPETITION NO. 66:741

PERSONALITY FOR PERSONNEL

We require a pleasant, well-groomed woman who is interested in people to train for a career in personnel. No previous experience necessary. Must have car, $325. For more information

For personal interview call Mrs. Severson

DRAKE PERSONNEL
895 Fort Street, 385-3425
"Never a fee to applicant"

SWITCHBOARD RECEPTIONIST

An enthusiastic girl with bounce, excellent telephone manner, typing and switchboard experience is needed by busy office. An interesting position with good starting salary.

For personal interview call Mrs. Severson

DRAKE PERSONNEL
895 Fort Street, 385-3425
"Never a fee to applicant"

COLONY HOMESALES

It is NO SECRET that women know and love homes BEST. Colony's sales staff is entirely women. Wouldn't you like to join the company specializing in HOMESALES? We are interviewing NOW!

Call Lee Forbes or Mr. R. De Montigny, 386-3231, ANYTIME.

COLONY HOMESALES

GENERAL MOTORS ACCEPTANCE requires female employee, age 21 to 26, with previous business experience. Good typing ability a definite requirement. Excellent starting salary. Cost of living allowance. All employee benefits. Please reply to Victoria Press, Box 644, giving full details as to age, experience and phone number.

RICHMOND HEIGHTS PRIVATE HOSPITAL

wants graduate nurses, $13 to $15 per shift, depending on duties.

Phone 477-4194 between 7 and 10 p.m. for appointment.

HOUSEKEEPER — CAPABLE MATURE woman, preferably in 50s for suburban home. No heavy work. In exchange for small separate dwelling suitable for couple, utilities and small salary. Full particulars in first letter. References please. Reply Victoria Press, Box 516.

A LADY FOR REFRESHMENT stand at Mt. Douglas Park. Ideal working conditions and hours. Must have transportation. Phone EV 5-2942 between 5 and 7 p.m.

ATTRACTIVE WOMAN, ABLE TO speak graciously to clients. Previous office experience helpful plus car. Ambitious, with incentive to be on the go. Top starting salary. 385-3426.

EXPERIENCED FULL-TIME WAITRESS; day shift. Apply Mrs. Bowman, Guvnor's Pancake House, 712 Yates.

WANTED — PART-TIME SALESCLERK, jewelry experience preferred. State age and experience. Victoria Press, Box 642.

SILK AND WOOL PRESSERS REQUIRED immediately. Full or part-time, better than going wages to right party. 478-3014.

YOUNG WOMAN WANTED FOR car drying. Apply Speedy Auto Wash, 1011 Fort St.

BOOKKEEPERS, ELECTRIC TYPISTS and stenos wanted for part time work. Apply 117 Yarrow Building.

EXPERIENCED WAITRESS REQUIRED at once. Apply Hostess, Hotel Douglas.

HOUSEKEEPER, LIVE-IN, SCHOOL aged children, no cooking. Colwood area. GR 8-1855.

LAUNDRY WOMAN FOR RELIEF. Automatic washer. EV 4-2956.

EXPERIENCED WAITRESS, FULL-time. EV 6-8112.

26 FEMALE HELP WANTED

OPPORTUNITY

Qualified R.N. required as Assistant Superintendent at new 75-bed private hospital. Supervisory experience preferred. Salary commensurate with experience and capabilities. Victoria Press, Box 573.

WOODWARD'S
MEN'S WEAR — SALESLADY

Responsible person required with experience in sales, recording and stock control. Excellent salary, plus all store's benefits. Apply in person to the Personnel Office, Woodward's, Mayfair.

WORLD'S LARGEST COSMETIC company has immediate openings for energetic women to earn excellent weekly income. Become an Avon representative and help us celebrate our 80th anniversary. Phone EV 4-7345 for information or service.

HOME CARE COUNSELLORS

Earn substantial spare-time income or exciting full-time profits, set your own hours and earnings. Full training provided. Phone 386-7811 from 5 to 7 p.m. for appointment.

WOMEN REQUIRED FOR LIGHT factory duties at plant, located in Central Saanich, day work or evening shift. Please apply National Employment Service quoting reference No. 5-2605.

RELIABLE AND MATURE BABY-sitter to care for 2 small children. Esquimalt area. For details please phone EV 2-6644, 9 to 12 mornings; 6 to 8 evenings.

NURSE OR NURSE'S AID FOR small private hospital; to start Aug. 15 or before, shift optional. Accommodation if desired. Please phone Mrs. Pike or Mrs. Coburn, EV 3-6733.

PERMANENT PART-TIME EXPERIENCED legal stenographer for law office. Hours 12 to 5 p.m. Phone EV 5-1796.

HOUSEKEEPER TO LIVE IN AND look after 2 school children and father. No objection to one child. Victoria Press, Box 666.

COMPETENT EXPERIENCED stenographer with initiative required for legal office. Ph. 388-4361 for appointment for interview.

BOOKKEEPER, EFFICIENT AND experienced. Top salary. Victoria Press, Box 653.

GENERAL, 4 TO 6 HOURS PER day, for 4 or 5 days a week, Uplands, 385-3571.

LADY TO HELP ELDERLY couple in country. Live in. Must drive car. Victoria Press, Box 664.

COOK FOR PRIVATE HOSPITAL, 5 days a week, fringe benefits, Ph. 383-9011 between 10 and 4.

HOUSEKEEPER WITH DRIVER'S license, for widow, live in. Victoria Press, Box 652.

KITCHEN HELP FOR GENERAL duties, evening shift. Apply Net Loft Restaurant, 640 Montreal St.

R.N. AND GRADUATE NURSES for Aberdeen Private Hospital. Phone 386-7771.

INTERESTED IN COSMETICS? Enquire now about Beauty Counselors. 383-6313.

WANTED, EXPERIENCED CHAMBER maid. Apply Mrs. McCall, Yates Hotel, 712 Yates.

WANTED, EXPERIENCED WAITRESSES, permanent position, apply Royal Olympic Cafe after 11 a.m.

27 TEACHERS WANTED

SCHOOL DISTRICT NO. 72
(CAMPBELL RIVER)

Teaching positions in this fast growing progressive District, as listed below, will be available September, 1966. Full credit for outside experience is allowed. The Board is committed to quality education and very attractive working and teaching conditions prevail in the District.

SAYWARD ELEMENTARY JUNIOR SECONDARY: Grade IV-V teacher.
CAMPBELL RIVER ELEMENTARY SCHOOLS: Primary and Intermediate positions are available.

Applicants should give details of certification and experience and should address applications to Mr. W. J. Logie, District Superintendent of Schools, Box 40, Campbell River, B.C.

SCHOOL DISTRICT NO. 66
LAKE COWICHAN

Applications are invited for:
STANLEY GORDON ELEMENTARY —16 Divisions
Grade 6 with some Music
CAYCUSE ELEMENTARY—2-room rural school
Primary—Grades 1 to 3
NITINAT ELEMENTARY—2-room rural school
Primary—Grades 1 to 3

Applications should be directed to:
MR. G. M. A. ROOKE, Sec.-Treas., School District No. 66 (Lake Cowichan), Box 10, Lake Cowichan, B.C.

SCHOOL DISTRICT No. 67
(LADYSMITH)

Applications are invited for the following listed positions:

HOME ECONOMICS
A full-time position at the Ladysmith Secondary School (26 teachers —480 pupils.) This is a modern, well-equipped school.

GIRLS' PHYSICAL EDUCATION
A half-time position with other subjects to suit is available at the Chemainus Secondary School. A modern, well-equipped school (21 teachers—350 pupils.)

Applications to be sent to Mr. R. S. Price, District Superintendent of Schools, Box 789, Ladysmith, B.C.

COURTENAY SENIOR SECONDARY School. Home Economics. Food Courses to Grades 11 and 12. Full or part-time employment. Apply to Mr. C. E. Ritchie, District Superintendent, School District No. 71, Courtenay, B.C.

29 SITUATIONS WANTED MALE

EXPERIENCED MAN WITH ALL equipment will top, limb, fall and remove trees and stumps. Fully insured. 656-1789, anytime, 479-3873

YOUNG MAN 23, MARRIED, grade 12 grad., wishes to start R.I.A. course, has taken basic accounting course. 477-3078.

HOUSE REPAIRS OF ANY KIND, carpentry, plaster, plumbing, cement, brick, glass. We fix it all. Semi-retired contractor. EV 2-4644.

MEN AVAILABLE
Need a man for that job of gardening or housework? 384-3396.

ODD JOBS, CARPENTER WORK, painting. 656-3761, EV 2-4454 after 10 a.m. weekends. Ask for Fred.

MOWING
Long grass cut down, back yards, vacant lots. EV 2-4644.

PAINTING IS MY HOBBY.
Terms — 656-3427.

ODD JOBS WANTED, HAVE truck. Phone Alec King, 382-2097.

HANDYMAN WITH TOOLS
EV 6-6240

GENERAL REPAIRS, BRICKLAYING, painting, etc. Phone 385-5654.

GARDENING, ODD JOBS AND clean up. Phone 386-2086.

YARD CLEAN-UP, LAWN MOWING and gardening. Odd jobs. 383-8838.

LANDSCAPING — PRUNING
Garden maintain, etc. 382-0201.

GUTTERS RENEWED, PAINT work. Low cost. GR 8-2742, GR 8-3798.

WHAT DO YOU HAVE TO OFFER for a young man 21? EV 5-9910.

REASONABLE GARDENING. Phone eves. EV 4-3586.

30 SITUATIONS WANTED FEMALE

ALL TYPES OF FLOORS EXPERTLY cleaned, waxed and polished by machines. Homes our specialty. Gregg's. Established 1920. EV 4-5023.

PUBLIC TYPING DONE AT 1812 Government St., letters etc. Reasonable rates, business. 386-0133, evenings, 383-8756.

NURSE, HOSPITAL OR PRIVATE, full or part time. (Nights preferred). EV 4-6478.

MIDDLE-AGED WOMAN WANTS full-time office cleaning. 383-3361.

RELIABLE GIRL WILL BABYSIT, iron or help in home. 385-7239.

31 SITUATIONS WANTED MALE OR FEMALE

EXPERIENCED COUPLE AVAILABLE for part time apartment block, caretaking duties. Excellent references. EV 4-6345.

COUPLE WANT POSITION MANAGER apartment. Middle-aged. References. Experience. Bondable. Phone EV 6-7235.

36 BUSINESS SERVICES AND DIRECTORY

Bricklayers

FIREPLACES, CHIMNEYS AND repairs, etc. EV 2-1391.

Carpenters

VICTORIA FIXIT SHOP
Carpentry, painting, paperhanging, ceramic tile, tile floors, roofing, small appliances. We do it for less. We fix anything. Free pickup and delivery 385-5115. 761 Connaught Rd.

B AND B
Fine finishing carpenters, cabinet makers. Alterations, additions.
Phone 652-2665 or 658-5679.

GENERAL REPAIRS AND ALTERATIONS. Floor or ceiling tiles, fences, gutters. No job too small. We save you money. EV 3-8773. Let us fix it.

GENERAL REPAIRS, ALTERATIONS. Additions. Fast, courteous service. Free estimates.
W. Earl Eby 385-0040

CARPENTRY
OF ANY DESCRIPTION
Low overhead. Competitive personal attention. J. Skovsgard. 656-3652 after 6 p.m.

ENGLISH CABINET MAKING
Kitchen cabinets, general carpentry. Free estimates. G Coultas. 479-1665.

R. WARD — EV 3-9208
Complete carpentry service. Superior work at reasonable rates.

RUMPUS RMS., CABINETS, SUNdecks, painting, decorating, masonry and plaster. 385-2314.

QUALITY WORK AT REASONABLE rates. Additions, renovations, etc. Estimates plans. Glover 658-5820

SUNDECKS, STAIRS, GARAGES, cabinets, additions, renovations. D. Fowlie, EV 6-2803, evenings.

CARPENTRY, ALTERATIONS, REPAIRS. 479-2507.

CUSTOM CABINETS. WORK GUARANTEED. 656-3301.

GENERAL CARPENTRY AND REPAIRS. 383-3252.

Carpets and Linoleum

ARMSTRONG'S & DOMINION OIL Cloth's latest in inlaid and Corlons, latest in tiles. Qualified experts on our carpets and linoleum floor. Supplied and installed. Standard Furniture Co. 737 Yates St. EV 2-5111

HOURIGANS CARPETS AND LINOS Ltd. — Carpets, vinyls, linoleums, ceramic-plastic tiles, supplied and professionally installed. Free estimates. 715 Pandora. Ph. EV 6-2401.

Cement

ANYTHING IN CONCRETE SWIMMING pools, pre-cast septic tanks, etc. Rock blasting. W. & N. Trace, 479-3671 or 478-1261.

CONCRETE FLOORS, SIDEWALKS, drain tiles and sewer work. Phone 478-4506. R. Lowe.

A. R. De GENDT — CEMENT contracting. Placing and finishing. Free estimates. 385-5584.

CARPENTRY, ALTERATIONS AND repairs, cement and tile drains, and odd jobs. Welch, 382-8682.

DRAINS, SEWERS, CEMENT. EV 4-8306. Frank Politano. EV 3-3495

THE VICTORIA CEMENT MAN Ltd. Jeanpierre. GR 9-4987.

BIRKETT, CEMENT CONTRACTOR
All Types Cement Work - GR 9-2885.

Clean-Up Service

DAN'S and JIM'S HANDYMAN SERVICE LTD.
• Yards and basements cleaned • Grass cutting • Fences built and repaired • General hauling • Odd jobs. Free estimates. 383-0345, office 382-6321.

RUBBISH HAULED, BASEMENTS cleaned. Have commercial vacuum cleaner. Fences built. Drains laid. EV 4-6718 anytime. Free estimates. J. C. Van Nes.

BASEMENTS CLEANED, TRASH hauled, reasonable rates. Free estimates. 478-4784.

ANY TYPE OF HAULING
Basement — 382-0201 — Yards, etc.

YARDS, BASEMENTS CLEANED, junk hauled away. Cheap. 658-8251.

ANY TYPE OF RUBBISH HAULED. GR 9-4656, GR 9-5920.

DAVIES CLEANUP, BASEMENTS, Yards. Rubbish Hauled. 478-6817.

CLEAN UP AND HAULING
Free estimates. Ph. 386-7655.

Contractors

MYERS & HILL-TOUT
Repairs and Alterations
Swimming Pools
383-1813 or 388-4625

FARMER CONSTRUCTION LTD.
Repair Dept.
Alterations, concrete, carpentry and sewer work. Phone 388-5121.

FRASER CONSTRUCTION LTD.
Renovations, Sundecks, Repairs
Free Estimates—New Homes
Phone 382-8255 Anytime

LUNEY BROS. & HAMILTON
Repairs, alterations — EV 2-4218.

J. B. WEISS CONSTRUCTION LTD. For $1,000 down we will build you an $18,000 home, lot included. No obligation. Call 656-2512.

G. H. WHEATON, LTD.
Repairs, Alterations EV 2-2159

LITZ HOUSE MOVING
Raising and levelling. Star Oil. GR 8-6714 or 477-5511.

KASAPI CONSTRUCTION. NHA and conventional homes, also commercial buildings 386-6191.

WANTED GENERAL HOME IMPROVEMENTS. Can finance. Phone 382-5911 before 6 p.m.

VANITIES, $25 UP. ALTERATIONS, RENOVATIONS. 385-4030.

GARDNER CONST., SPECIALISTS in alterations, repairs. GR 9-1861.

Draperies

FASHION DRAPERIES LARGE selection of drapery samples, Kirsch tracks, 479-7060. Free estimates.

DRAPERIES, EXPERTLY MADE cushions, bedspreads. EV 3-6930.

Dressmaking

LET THE BEAUTY OF YOUR garments be the work of our hands. Fashion Craft, 385-1542. 28 Burnside W.

ALTERATIONS, EXPERTLY DONE. Phone evenings 386-6618.

ALTERATIONS EXPERTLY DONE. 383-4437

Dress Rentals

FORMALS, WEDDINGS, CENTENnial costumes. Fashion Craft Shop, 28 Burnside W. 385-1542.

Electrical Contractors

OLDER HOMES REWIRED. NO down payment. We finance through B.C. Hydro Plan.
EDDY'S ELECTRIC, EV 5-7666

ELECTRIC HEATING
WIRING HYDRO FINANCED
YORK ELECTRIC. EV 3-7306

EXPERT WIRING ON NEW or older homes. Hydro financed McCoy GR 9-5931.

Flooring and Sanding

ALL TYPES OF FLOORS EXPERTLY cleaned, waxed and polished by machine. Homes our specialty. Gregg's. Established 1920. EV 4-5023

36 BUSINESS SERVICES AND DIRECTORY

Hairdressers

SPECIAL OFFER, PERMS. NEW Ray Beauty 920 Pandora 384-3644.

PROFESSIONAL HAIRDRESSING service for shut-ins. EV 4-6902.

Jewellers

BIRKS
JEWELLERS — SILVERSMITHS
Jewellery and silverware skilfully repaired or made over by Birks' craftsmen. Silverware repaired and replated. All watch repairing done in our shop and guaranteed for one year. Pearls and beads restrung. Diamonds and precious stone jewellery sold on consignment. Estimates gladly given without obligation.
706 YATES STREET EV 2-4241

Landscaping

DUTCH LANDSCAPER — NEW lawns, rock work, maintenance. Ted Floor, 658-8017 after 6 p.m.

AVAILABLE ON FAIR DEAL Rock walls, lawns, etc. Emil. 382-3714.

BARKER LANDSCAPING
Rock Work. Patios, etc. Lawn specialists. Terms. EV 2-8323.

ISLAND LANDSCAPING
Lawns, rockwork, patios, top quality. Call John. 386-3844.

VICTORIA'S LEADING NURSERY
Free estimates and planning. Layritz Nurseries GR 9-3434.

VAN VEEN LANDSCAPING
Free Estimates — 382-0827

Painters and Decorators

WHY WAIT?

Spruce up the interior of your home now. Let professionals do it and avoid the mess. Satisfaction guaranteed. Painting and paint washing. Free estimates.

GREGG'S PAINTING
Contract Dept. EV 4-5023

Exterior — Interior
PAINTING
PAPERHANGING — REPAIRS
No Job Too Small
Tile Work (floor, ceiling)
Save on Painting—Discount Rates During This Month
EV 3-8773 Tommy Harker
FREE ESTIMATES

ISLAND DECORATORS
Painters Paperhangers
Spray Painters
Plaster Repairs
Convenient Time Payments
EV 3-9059 Eves. EV 2-1479

CLARK & PATTISON
PAINTING CONTRACTORS LTD.
Brush or spray Paperhangers Texture and vinyl work. Will do all or part of any job. Paint store (BAPCO and GENERAL Paints) and rentals of all painters' equipment. Terms if desired. Phone EV 4-0443. 760 Princess Avenue.

WHEN IT COMES TO PAINTING
Come to Ted Hill-Tout
Complete painting and decorating service — interior and exterior.
Free Estimates — Terms Available
Ted Hill-Tout Decorator
1920 Oak Bay Ave. EV 4-6532

E. PETERSON
Paper hanging and painting interior and exterior. First class workmanship. 30 years' experience. For free estimates call 384-6812.

WEBB & SON
EV 4-6827 Paperhanging, painting
Quick, clean, reliable. First-class workmanship. Thirty years' experience Victoria. Terms if desired.

EXTERIOR-INTERIOR
Your trim, windows, porch and steps from $70 up. Guarantee clean job. Call Douglas, 388-5761.

FRED BUTLER
Interior and exterior, offices, apartments, houses, 35 years' experience. Free estimates. Work guaranteed. 656-3761 or EV 2-4454.

CANADIAN CENTENNIAL DECORATORS
20% off till January, '67. Advisory staff at your disposal. Ph. 656-3427.

EXPERT PAINTING AND DECORATING, brush or spray finishing. After 5 EV 2-6479.

PAINTING AND DECORATING—Reasonable rates, satisfaction guaranteed. Terms. EV 2-7885. GR 9-2473.

CERAMIC AND PLASTIC TILE INSTALLATION. Painting. Reasonable rates. 386-3641.

PAINTING, PAPERHANGING, stucco painting. D. Smythe. 382-3837.

Pawnbrokers

WE PAWN MOST THINGS—
INCLUDING YOUR WIFE
For money in a hurry you can't beat Victoria's best known PAWN BROKER. 617 Johnson St. Phone EV 3-9512. Opposite Pet Shop.

Photo Engraving

PHOTO ENGRAVING
Half Tone Line and Color
Engraving Commercial Art
ISLAND ENGRAVERS
849 Pembroke just below Douglas
Phone EV 2-8831

Plasterers

PLASTERING, STUCCOING AND repairs. Free estimates. Reasonable rates. GR 9-4779.

36 BUSINESS SERVICES AND DIRECTORY

Plumbing and Heating

S. H. BROWN
PLUMBING AND HEATING
Repairs, remodelling and new work. Prompt service, reasonable rates. Free estimates. 775 Hillside, EV 2-2747 or GR 9-5641.

PITT & HOLT LTD.
J. WELHAM, Prop.
Sheet Metal Work, Plumbing, Heating Installations, Oil Burners
802 Esquimalt Rd EV 3-7413

Roofing, Insulation and Siding

VICTORIA ROOFING AND INSULATION CO. LTD.
Asphalt shingles, cedar and shakes, gutters and wall tile. Free estimates.
NO DOWN PAYMENT
EASY TERMS
817 Fort Street EV 2-2331

PARKER JOHNSTON LTD.
1314 Broad St. EV 2-9181
ROOFING, INSULATION at its very BEST. Over 50 years' combined experience to stand the TEST.

Tailoring

COMPLETE ALTERATIONS AND remodelling to update men's apparel. Trousers tapered, coats shortened, etc. Harold's Tailor Shop at Watson's Men's Wear, 1435 Douglas St. EV 3-7025.

Tree Service

SCIENTIFIC PRUNING, SPRAYING, removal. Large shade and fruit trees. Power stump chipper. Insured. Chas. A. Cowie. Tree Surgeons Ltd. EV 2-1676; eves EV 3-1668.

TREES—EVERGREENS, PRUNING, TRANSPLANTING, REMOVING, 382-0201

"THE TREE MAN" — Insured, reasonable. EV 4-1645. EV 4-5296.

Welding

WELDING REPAIRS, ORNAMENTAL iron work. Reasonable rates; work guaranteed. EV 5-9874.

Window Cleaning

NEED YOUR WINDOWS cleaned? We are now taking orders for window washing contracts. Triple A Contractors, 386-1822, 8 a.m. to 6 p.m.

37 PROFESSIONAL SERVICES

— SCHEDULING—PLANNING —
—CO-ORDINATING SERVICE—
Using modern critical path method to increase efficiency. Valuable to consultants, contractors and industries. 386-2636 or Victoria Press, Box 669.

Blueprints

CUSTOM DESIGN PLAN SERVICE. NHA and VLA specialists. Call Mr. Jones 385-2226 or EV 4-5112 Victoria Construction Ltd.

DESIGN SPECIALTIES
Creative home designing, popular, custom, stock plans. 382-7374.

39 PERSONALS

INFORMATION
RE MR. BLACKBURN
Second Husband of
Late Mrs. F. L. Nicholls.
Victoria Press, Box 640.

TAKE NOTICE that I, NORMAN WILLIAM SCOTT, will not be responsible for any debts contracted in my name on or after this date without my written consent. Dated at Victoria, British Columbia, this 5th day of August, A.D. 1966.
NORMAN WILLIAM SCOTT.

MIDDLE-AGED BACHELOR, INdependent, artistic, well educated, sophisticated, seeks companionship. Victoria Press, Box 665.

ALCOHOLICS ANONYMOUS
Contact EV 3-0415 or P.O. Box 1, Victoria, B.C. Confidential.

40 BUSINESS PERSONALS

NEWCOMERS TO VICTORIA CONsult Rose Chope, Dickie Agencies Ltd. Help solve your house problems. Call 382-7822, eves 383-0028.

CLAIRVOYANCE, GIFTED READer, qualified counsellor. Confidential. 386-0261.

41 TRADE SCHOOLS

ENROLL NOW
I.B.M.
Key Punch, Computer,
Tab Accounting
(8 I.B.M. Machines)
Computer on Premises
DRAFTING
(Men or Women)
Structural, Mechanical
Topographical
McKAY TECHNICAL INSTITUTE
Victoria Press, Box 645

HEAVY EQUIPMENT
Earn big pay as operators or mechanics. We train on live equipment — shovels, dozers, scrapers, graders. For information write Greer Tech., Victoria Press, Box 648.

42 EDUCATION

A TYPE OF SCHOOL EXISTS ON Vancouver Island designed to keep the child sensitive to all of life and to help him understand his own mind. Somewhat along Summerhill lines. It is close to Duncan. At present a day school, but local board and room arrangeable. Write Gordon Loomis, Cowichan Station.

MRS. A. ROCHON WILL OPEN A KINDERGARTEN at 1130 Palmer Road, Sept. 1. Age 3-5 years. Phone EV 4-9442. Morning and afternoon sessions.

WEEKLY POTTERY LESSONS, Aug. 15 to 19; night school starts in Sept. Gilmar Pottery. Phone 478-6742 or EV 5-8113.

BRIDGE LESSON

By JACOBY and SON

The late Hal Sims was asked, "When so-and-so thinks for 10 minutes on play, what does he think about?"

Hal replied, "He is naturally a slow thinker so the first two minutes are spent in deciding what to do. The next two go on getting an alibi ready if his play doesn't work. The last six go in figuring how to blame his partner."

NORTH 8
♠ 1086
♥ 743
♦ A64
♣ 6542

WEST
♠ 53
♥ QJ92
♦ 10753
♣ Q107

EAST
♠ A4
♥ 1065
♦ KJ92
♣ K983

SOUTH (D)
♠ KQJ972
♥ AK8
♦ Q8
♣ AJ

Neither vulnerable

West	North	East	South
			1 ♠
Pass	Pass	1 N.T.	Dble.
2 ♥	2 ♠	Pass	4 ♠
Pass	Pass	Pass	

Opening lead—♥ Q.

South did not like his four spade contract. It looked as if he would have to lose one trick in each suit. Could he work out an end play and get an opponent to lead away from the king of diamonds? At least it was worth a try.

He didn't spend much time finding a way to blame his partner. True, North had bid but North had failed to respond to one spade and North did hold an ace.

Was there any way to make the hand by sheer power? South finally saw that there was such a way and decided to try it.

He won the heart lead and led his deuce of trumps to dummy's six. He needed two sure trump entries to dummy.

East won with his ace and led back a heart. South went right up with his other high heart and led the seven of spades to dummy's eight. Then he played a low diamond from dummy. East took his king. He had nothing better to do. Then he cashed his ten of hearts and led a club. South went up with the ace, took his queen of diamonds, entered dummy with the ten of spades and discarded his jack of clubs on the ace of diamonds.

He was lucky, but he had given the cards a chance and they had rewarded him.

INDEX TO WANT AD HEADINGS

Classification	No.	Classification	No.
Acreage for Sale and Wanted	156	Engagements	2
Announcements	14	Exchange Real Estate	147
Antiques	85	Farms for Sale and Wanted	158
Apartments to Rent, Furnished	128	Farm Implements	71
Apartments to Rent, Unfurnished	129	Female Help Wanted	26
Apartments for Sale	135	Florists	12
Apartments Wanted	130	Foreign Import and Sports Cars	101
Auto Body and Painting	109	Fuel	60
Auto Repairs and Service	108	Funeral Directors	10
Auto Financing and Insurance	110	Furniture	62
Bands, Musicians and Orchestras	32	Garden Supplies	74
Bicycles	66	Gulf Islands Properties	159
Births	1	Halls, Stores and Offices to Rent	137
Boats and Marine	80	Hotels	116
Building Supplies	61	Housekeeping Rooms to Rent	125
Burial Parks	13	Housekeeping Rooms Wanted	126
Business Opportunities	145	Houses to Rent, Furnished	132
Business Opportunities Wanted	146	Houses to Rent, Unfurnished	133
Business Personal	40	Houses Wanted to Rent	134
Business Services and Directory	36	Houses for Sale	150
Cards of Thanks	8	In Memoriam	9
Cars for Sale	100	Listings Cancelled	148
Cars and Trucks Wanted	112	Listings Wanted	149
Chicks, Poultry, Hatching Eggs, Supplies	91	Livestock and Supplies	92
Coming Events	15	Lost and Found	20
Commercial Properties	157	Machinery	72
Convalescent and Rest Homes	123	Male Help Wanted	21
Cottages, Campsites, Summer Resorts	117	Male or Femal Help Wanted	25
Country Homes and Properties	151	Marriages	3
Duplexes to Rent	131	Miscellaneous for Sale	82
Dancing	43	Miscellaneous Wanted	83
Deaths, Funerals and Lodge Notices	5	Miscellaneous to Rent	86
Education	42	Wanted to Rent, Miscellaneous	87
		Monumental	11
		Mortgage Loans and Insurance	141
		Motorcycles	65
		Moving and Hauling	115
		Musical Instruments	63
		Music Teachers	63A
		Parts, Accessories	107
		Personal Loans	140
		Personals	39
		Pets and Supplies	90
		Places to Visit	16
		Professional Services	37
		Property for Sale	154
		Property Wanted	155
		Restaurants	18
		Room and Board	120
		Rooms to Rent	121
		Rooms Wanted	122
		Situations Wanted (Female)	30
		Situations Wanted (Male)	29
		Situations Wanted (Male or Female)	31
		Sporting Goods	79
		Stoves and Furnaces	67
		Swaps	84
		Teachers Wanted	27
		Tires	105
		Timber	81
		Tourist Accommodation	119
		Travel	38
		Trade Schools	41
		Trailers and Trailer Parks	113
		Trucks	106
		TV, Radio Sales and Service	64
		Vacation Guide	118
		Wanted to Brrow	142
		Waterfront Properties	152
		Wanted to Buy, Houses	153

PHONE DIRECT
386-2121
TO PLACE YOUR CLASSIFIED AD

Be Sure To Ask About Our Six Day Rates with Cancellation Privileges — Phone 386-2121

42 EDUCATION

CRAIGDARROCH SCHOOL

Organizational Meeting

TUTORING

UNIVERSAL TUTORING COLLEGE

CEDAR LODGE BOYS' SCHOOL

TUTOR, FRENCH, MATH, NEW and old method. EV 2-7866.

60 FUEL

Coal

ROSE FUEL CO. LTD.

383-1185 739 PANDORA

COAL THAT LASTS. CLEAN TOP grades. Richard Hall & Sons, since 1882. 746 Fort. EV 4-3313.

Oil

STOVE AND FURNACE OIL metered delivery. Ideal Fuel Co. Ltd. EV 2-4622. EV 2-2832.

Wood and Sawdust

WOOD — WOOD DRYLAND FIR WOOD (Never been in water)

Clean Slabs and Blocks

2¼ Cords $14.95

Kiln - Dry Planer Ends now available.

BEST FUEL CO. EV 4-3024

Fertilizer-Sawdust

Double screened for barns and gardens. By bulk or clown. Presto-logs. Pick up or delivered. Dry shavings — Special. Two weeks only 7 units $9.95

Ideal Fuel Co. Ltd. EV 2-4622 EV 2-2832

SPECIAL — SPECIAL DRY INSIDE FIR

DHILLON FUEL 383-3811

PLANER ENDS, HAND PICKED

61 BUILDING SUPPLIES

S. J. PEDEN LTD.

WHITE CEILING TILE, 4 SIZES. CARTON ... $8.88

FIR PLYWOOD

MAHOGANY DOORS

4x8x3/16 PREFINISHED V-GROOVE EXOTIC TEAK, WALNUT, ROSEWOOD $12.25

CORRUGATED PLASTIC PANELS, 26x96, WHITE-GREEN-YELLOW. EACH $2.35

Open All Day Saturday

WE SHIP ANYWHERE UP ISLAND ORDERS GIVEN SPECIAL ATTENTION

S. J. PEDEN LTD. 2853 QUESNEL ST. Between Market and Topaz One Block East of Douglas

Phone 386-3464

CUBBON BUILDING SUPPLIES LTD.

1720 Cook Street 515 Alpha Street

SAVE WITH SHORTS!

Open 6 Days a Week

HARRINGTON TOOL HEADQUARTERS

Open Saturday till 1 p.m.

ISLAND BUILDING SUPPLY COMPANY LTD.

LANGFORD BUILDING SUPPLY

Open seven days a week

R. A. GREEN LUMBER CO. LTD.

Millwork and cabinet manufacturers.

2860 Quesnel 385-9774

COLUMBIA READY MIX LTD.

61 BUILDING SUPPLIES

STEWART & HUDSON "Building Supply Centre"

SCREEN DOOR SALE

RANGE HOOD SALE

PLYWOOD CUTTINGS

K-3 — PARTICLE BOARD CUTTINGS

CEMENT PATIO STONES

ODDMENTS CLEARANCE

ARBORITE & LAMINATES

LARGE NUMBER STOCKS

CEDAR SIDING SPECIALS

CHARGES — BUDGETS — REVOLVING CREDIT

STEWART & HUDSON

Gorge at Dunedin St. — next Plywood Mill

386-3211

Open Sat. 'til 5:30

MOORE-WHITTINGTON LUMBER LTD.

ASPENITE PANELLING

HARDBOARD CUTTINGS

P.V.C. 7-OZ SUNGLOW PANELS

PLYWOOD HANDY PANEL CUTTINGS

SEE M - W SIGN

OFF BAY STREET, JUST WEST OF GOVERNMENT, 2614 BRIDGE STREET

Phone 386-1331

KEEN DISCOUNT BUILDING SUPPLIES LTD.

"YOUR ARBORITE HEADQUARTERS"

PEG BOARD

HARDBOARD PANELS

CITATION HARDBOARD SPECIAL

PLASTIC WALL TILE

SHERWIN WILLIAMS PAINTS

WE SHIP ANYWHERE

LUMBER SPECIALS

BUY DIRECT 'WHOLESALE' PRICES LUMBER - PLYWOOD

PLYWOOD SALE

START YOUR SUMMER COTTAGE

SAANICH LUMBER YARDS

Near the Mayfair Shopping Centre

61 BUILDING SUPPLIES

BUTLER BROTHERS SUPPLIES LTD.

2046 Keating Cross Rd.

Phone 652-1121

LUMBER SPECIALS

WHILE STOCK LASTS

PREFINISHED MAHOGANY

MONARCH CEMENT MIXERS

CONTRACTORS RUBBER TIRED WHEELBARROWS

READY MIX CONCRETE

YES WE DELIVER SATURDAYS and AT NO EXTRA CHARGE

Phone 652-1121 for Quality Concrete SUDDEN SERVICE

DEMOLITION SALE — GOOD FIR

SAND AND GRAVEL USED OK Trucking Co. Ltd.

WALTER'S LUMBER CO. LTD. 1080 GOLDSTREAM AVE.

62 FURNITURE

TRADE-IN SPECIALS

HOME FURNITURE

AUGUST FURNITURE SALE

FREE DELIVERY, EASY TERMS, FREE PARKING

STANDARD FURNITURE BARGAIN BASEMENT

KILSHAWS AUCTIONEERS

Buy — Sell Cash

Guaranteed Appraisals

1115 Fort EV 4-6441

MAYNARDS AUCTIONEERS

MAYNARDS 383-5191

LUND'S AUCTIONS

Tuesday and Saturday

ALL HOUSEHOLD FURNISHINGS, TOOLS, CARS, BOATS, ETC. PHONE FOR FREE APPRAISAL 926 FORT ST. EV 6-3336

63 MUSICAL INSTRUMENTS

RE-CONDITIONED PIANOS FROM WOODWARD'S

WOODWARD'S 2nd Floor, Mayfair, 386-3322

WILLIAMS PIANO $195

YAMAHA ORGANS with true organ tone $250

FLETCHER BROS. 383-0248

HALL & FAIRFIELD MUSIC CENTRE

Everything in Music

MUSICAL INSTRUMENTS, MUSIC LESSONS

Open Wednesday afternoons and Friday evenings

728 Fort EV 5-8342

63 MUSICAL INSTRUMENTS

USED PIANOS FROM $150.00 TO $400.00

YAMAHA SPINET PIANO EBONY

NEW FENDER ELECTRIC STEEL

63A MUSIC TEACHERS

PROFESSIONAL INSTRUCTION DRUMS

BERNIE PORTER MUSIC STUDIO 1734 Douglas Street EV 2-9042

64 TV, STEREO, RADIO SALES AND SERVICE

SALE FAMOUS NAME TRANSISTOR RADIOS

PLANNING ON CABLEVISION THIS FALL?

DO IT NOW

and avoid disappointing connection delays later on PHONE 477-1884

RADIO COMMUNICATIONS

Ball and Shemilt Electronics Ltd.

TELEVISION—RADIO MAJOR APPLIANCES

THE BAY

KENT'S LTD.

TV RENTALS

MAIS FURNITURE

TV WRECKING

TV CHECKUP

65 MOTORCYCLES

SELLING?

We need used bikes. Let us sell yours on consignment Fast Action—Top Money

Good selection of NEW DUCATI'S from $495 Trade-ins Welcome Largest stock of parts in B.C.

AMOR SALES

3400 Douglas 386-3033

HOME OF HONDA

Where Your Money Buys More

Honda 50	$275
Honda 90	$370
Honda 90 Sports	$425
Honda 160 Sports	$695
Honda 300	$725

TERMS OF COURSE

LES BLOW Motorcycle Sales

2940 Douglas St. 384-7842

HARLEY — HONDA — BSA TRIUMPH - NORTON - GREEVES

65 MOTORCYCLES

YAMAHA "TWIN JET 100"

YAMAHA SPORT 80

SEE THEM BOTH NOW, AT MULLINS MARINE SALES LTD.

66 BICYCLES

BICYCLE SALE NOW ON

67 STOVES AND FURNACES

71 FARM IMPLEMENTS

BUTLER BROTHERS TRACTOR SHOP

Headquarters for proven J. L. CASE Utility and farm equipment

Keating X Road 652-1121

MAYHEW and STRUTT LIMITED

For the Finest in FORD FARM and INDUSTRIAL Equipment

2500 DOUGLAS Street 386-7704

72 MACHINERY

73 TOOLS FOR RENT

74 GARDEN SUPPLIES

Fertilizer

Plowing, Rotovating and Cultivating

Top Soil, Rocks and Fill

79 SPORTING GOODS

THIS WEEK'S SPECIALS

79 SPORTING GOODS

80 BOATS AND MARINE

80 BOATS AND MARINE

CANOE COVE MARINA

SWARTZ BAY 656-2612 SIDNEY

JUST COMPLETED IN OUR YARD

AVAILABLE IN TWO WEEKS

CANOE COVE MARINA

HOME OF BERTRAM AND SHEPHERD QUALITY CRUISERS 656-2612

GUARANTEED USED OUTBOARDS

USED BOATS & TRAILERS PRICED TO SELL

80 BOATS AND MARINE

IT COSTS VERY LITTLE OR NO MORE TO BUY THE WORLD'S No. 1 OUTBOARD

MULLINS SPECIALS

MULLINS MARINE SALES LTD.

925 YATES ST. EV 2-1928 AT THE SIGN OF THE BIG MERCURY

WEEKLY SPECIALS

OAK BAY MARINE SALES AND SERVICE

VAN ISLE OUTBOARDS 656-2665 SIDNEY

PHONE ANYTIME

81 TIMBER

BOAT BUYERS

82 MISCELLANEOUS FOR SALE

FOR SALE OR RENT INVALID NEEDS

Wheel chairs
Commodes
Baby scales
Air purifiers
Bicycle exercisers
Ultra-violet lamps
Walkers
Bed pans
Vaporizers
Rowing machines
Infra-red lamps
Crutches

Surgical Supplies Ltd. a division of McGILL & ORME 1012 Broad St.

EV 4-8433

FIBREGLASS PRODUCTS GOVERNMENT APPROVED SEPTIC TANKS

CUT FOOD COSTS

82 MISCELLANEOUS FOR SALE

WOODWARD'S USED FURNITURE AND APPLIANCE SHOWROOM

779 PANDORA AVE. 386-3322, Local 216 or 219

RECONDITIONED WRINGER WASHERS

RECONDITIONED TELEVISION SETS

WOODWARD'S

MAIS FURNITURE USED WASHERS

WESTINGHOUSE automatic laundromat $129.95

SPIROLATOR wringer washer $59.95

TV COMBINATION 24" Dumont TV combination AM - FM radio, 4 speed record player $349.95

USED REFRIGERATOR 10 cu. ft. GIBSON. Like new $99.95

MAIS FURNITURE 1821 Cook EV 5-2435

AT EATON'S WAREHOUSE 749 View Street SHOP Thursday and Friday 'til 9

NO DOWN PAYMENT with your EATON ACCOUNT

C. TAYLOR HOME APPLIANCES

707 Johnson St. EV 3-3231

"PRICE IS RIGHT"

PRICE'S KEY SHOP

Summer Sale of FROST - FREE REFRIGERATORS

1966 Models in 12 and 14-cu. ft. combination freezer - refrigerators. Prices reduced up to $100.

HARKNETT FUEL LTD. 2333 Government EV 4-9381

LES PALMER'S ANNUAL AUGUST CLEARANCE SALE CONTINUES

Complete selection of Fine men's clothing DRASTICALLY REDUCED

714 View St. 382-2825

50 LB. BONELESS BEEF PACK

HARVEY'S FINE MEATS

82 MISCELLANEOUS FOR SALE

EATON'S RED STAR TELEPHONE SPECIALS

"Ask for Telephone Shopping"

Phone Now — Limited Quantities

Dial 382-7141 — Ask for "Telephone Shopping"

LAWN and GARDEN EQUIPMENT CENTRE

Parker sweepers from $48.50
Parker vacuums from $214.95
7 rebuilt rotaries from $35.00
7 rebuilt reels from $55.00
1 electric Atco $165.00
1 riding reel $150.00
2 riding rotaries $95 and $195

PARTS and REPAIRS

Briggs-Stratton, Clinton, Merry Tiller, Tecumseh, Toro, Lawnboy

VIC. LAWNMOWER HOSPITAL

834 Johnson St. 383-5552

FREE FILM

Have your photos finished with us . . . receive Rexall black and white roll of film FREE with each roll developed.

OWL DRUG

TWIN BEDROOM SUITE $100 PAID ON $449 BALANCE $349

CONTINENTAL HOME SUPPLY LTD. 851 Johnson St. 386-2458

STANDARD FURNITURE BARGAIN ANNEX

50 LB. SUMMER BEEF PACK $29.90

ALBERTA MEAT MARKET 1811 Cook EV 3-5552

OVERSTOCKED ! ! ! ZENITH AUTOMATIC DRYERS

MARSHALL WELLS

82 MISCELLANEOUS FOR SALE

HALF PRICE SALE CONTINUES
• DRESSES • SUITS
• BLOUSES • SHIRTS
• SPORTS WEAR
Many non-advertised specials—all items from regular stock
Prices 20% to 50% off.
KAROLYN'S STYLE SHOPPE
382-9662 2519 Estevan

FLOOR POLISHERS, $12.50 TO $17.50; Sewing Machine, $19.50 to $49.50; Electrolux Vac., $29.50; Inglis Automatic Dryer, $69.00; Sunbeam Mixmaster, $19.50; 5 Pc. Kitchen Suites, $37.50 to $49.50; 2 Pc. Chesterfield Suites, $169.00 to $249.00; Tea Wagon, $44.50; Round Maple Table and 4 Chairs $119.00; Refrigerators, $29.50 to $89.00; Occasional Chairs, $6.00 to $59.50; Hida-Beds, $69.00 to $139.00; Chests of Drawers, $9.50 to $39.50; Mantel Radios, $7.50 to $19.50. Open Friday till 9:00 p.m.
PANDORA USED FURNITURE
1050 Pandora EV 3-6819

GENERAL ELECTRIC "BUILT-IN" APPLIANCES
• COOK TOPS
• DISH WASHERS
• DISPOSALS
• FAN HOODS
• OVENS
Liberal Discounts to Licensed Contractors
W. R. MENZIES & CO.
911 Fort St. EV 3-1113

CANON VLT
Speeds to 1000
f1.8 lens, complete with 28 mm f3.5 wide angle — 100 mm 3.5 lens. Flash gun. $195.00.
VICTORIA PHOTO
1015 Douglas St. EV 5-3436

LARGE AND SMALL DRAFTING TABLES, tilt tops, excellent condition, $35 to $49 each; also filing cabinets, $12 to $18 each. 1320 Bessborough Ave., View Royal, or phone GR 9-1105.

THISTLE BUGGY, CONVERTO CAR bed and stroller, $20; baby jumper, $2; crib exerciser, $1; Travel-gard flight bag, $10; aqua bridesmaid dress with matching hat, worn once, $15. 383-3681.

HAVE YOU TRIED OUR NORWAY whole-wheat thins, Canadian extra old cheddar, or Polish Bryndza? Don't delay, come in today.
130 KINDS OF CHEESE
Corner of Gorge Road and Harriet

FIX THOSE LEAKY EAVES-troughs—for good—with Thiocaulk. Do it now, while wood is dry. Industrial Plastics Ltd., 606 Fort. 386-1477.

TYPEWRITERS — ADDERS
Repairs — Rentals — Sales
Clean, adjust, new ribbon, from $3.50
Turner Business Machines
2303 Fernwood Rd. 384-0143

MALL CHAIN SAW $20, COMBINATION stove, electric, garbage burners $20. 12-volt Motorola car radio $30 and marine alcohol stove $25. EV 2-6704.

CASH REGISTERS, ADDING MAchines, etc. Most makes; new and reconditioned. Anker agent. Owen Sons & Richardson Ltd., 939 Johnson. Phone EV 3-9353.

NEW AND USED WASHERS AND dryers. Island Washer Sales and Service. 615 Chatham. EV 2-8413.

WATERPROOFING FOR TENTS and boat covers. Victoria tent and Awning Co., 831 Fisgard St. Phone 382-5215.

FRESH NEW CROP HONEY FROM mountain flowers. Delicious! Pure! Direct from the beekeeper. Babe's, 1698 Lansdowne. EV 3-7526.

ELECTRIC HOT WATER HEATER, $30; long coffee table, $20; 2 rugs suitable for rumpus room, $10 each. 386-1502.

FREE KODACOLOR FILM WITH each roll developed and printed. Victoria Color Photo, 1227 Government St. EV 5-5633.

BUY IT AT SALVATION ARMY Thrift Stores, 529 Johnson, 386-3295; 712 Goldstream, 478-6933; 904 Esquimalt, 384-6155; Sidney, 656-1732.

TYPEWRITERS, ADDING MAchines, calculators, new and used. Sale, rent or lease. City Office Equipment, 826 Yates St., 386-0212.

CASH REGISTERS — REMINGTON, Hugin, Burroughs. New and used. ISLAND BUSINESS MACHINES LTD., 2653 Douglas. 384-7148.

1 HEAVY DOOR, 78"x33"; PEDEstal sink and kitchen sink, with fittings. Man's summer overcoat, size 40. Phone GR 8-2850.

HANDYMAN SPECIAL, HOMEmade Freezer and Freezing Unit. What offers? GR 9-4475.

VICTORIA MEAT MARKET
625 JOHNSON STREET
Stretches your food dollar

ROLLED RIM BATH, TOILET AND tank 16x34 porcelain basin. $40. Ph. EV 4-9003.

LEN GLANCY PAINTS
Ext. White Reg. [illegible]
1216 Blanshard St. 388-0537

PAY UTILITY BILLS AT McCALL DAVEY DRUG STORES PRESCRIPTION SPECIALISTS

1 BUGGY, EXCELLENT CONDItion, $24; 1 Wooden Playpen, $6; 1 Stroller, $10. 477-6008.

9 CU. FT. PHILCO FRIG. CROSS-top Freezer, $55.00. 384-7813. All-Temp.

BEATTY DELUXE WRINGER WAsher, full skirt, $45. Fridge, good condition, $30. 383-1347.

TWO SIDES ONLY. GOVERNMENT inspected beef, young and tender, 43c lb. After 10 a.m. GR 8-1434.

THISTLE BABY CARRIAGE, JOLly jumper and baby's rocking chair. 386-7101.

ZENITH DE LUXE VACUUM cleaner in perfect condition. 3-piece chesterfield suite. 382-8846.

GOOD USED MEN'S CLOTHING bought and sold at the Bazaar, 1317 Broad. 382-2814.

50' ROTOR ANTENNA, 1 GEMtone amplifier for 3 instruments. EV 5-4717.

VIKING WRINGER WASHING MAchine, good condition, $60. Phone EV 4-1531 after 2 p.m.

8 MM. MOVIE CAMERA WITH projector. Also Cold-Spot refrigerator. 477-3491.

JEROME'S RENT ALLS. WE RENT most anything. We sell fabulous floor finish. 919 Pandora. 385-8121.

BRITISH INDIA RUG, BOY'S BIcycle, end table, boat windshield. 386-3728.

CAR-TOP CARRIER WITH LARGE box and tent combination. Also push button car radio. EV 5-0420.

USED SCHOOL DESKS, ALL SIZES. Good condition. $2.75 each. Phone after 9:30 p.m., EV 5-7345.

BOX TRAILER, 4' BY 6', WITH canopy. Tourist tent, 8' by 8', with zipper door. Used once. 479-3736.

BELL AND HOWELL 8-MM. PROjector and camera; W-A telescopic lens. $100. Phone 386-6278.

TRANSPARENT APPLES, 8c LB. 5095 Santa Clara Ave. 658-5876.

SAND BOXES, 4'x4'x8", WITH sand, $7 delivered. EV 3-0047.

MOVIE OUTFIT
382-3420.

WHITE WEDDING GOWN AND veil, $35. 385-4621 or 382-3745.

ALL-CHANNEL ANTENNA FOR sale with rotor, $30. EV 5-2548.

NEW WESTINGHOUSE WRINGER-washer, $75. 386-6207.

ALL-CHANNEL TV AERIAL, COMplete, $20. EV 4-3818.

13 CU. FT. FRIDGE, CROSS-TOP freezer. 478-4839.

TREE RIPENED PEACHES
3231 Wetherby.

HOSPITAL BED AND OVERHEAD bar; reasonable. GR 9-1244.

DECORATION BLOCKS 8x16, 25c each. 304 Bay St. EV 2-9436.

CHILDREN'S GARDEN SLIDE $10. 415 Richmond Ave.

GREY BUGGY IN GOOD CONDItion, $37. EV 5-8008.

GOLDEN PLUMS, 10 LBS. FOR 95c. GR 8-2665

LOGANS AND MARIONS, 1445 BENvenuto. Phone 652-2352.

MATCHING GREEN TRILAN rugs, 9'x12' and 9'x6'. 386-3637.

TRANSPARENT APPLES
1741 Ruby Rd.

7 IN. TABLE SAW
EV 4-6728

SMITH'S PURE HONEY, NEW CROP. 1004 CATHERINE ST.

82 MISCELLANEOUS FOR SALE

FOR SALE, EASY SPIN RINSE washer dryer, $50. Phone 382-3395.

LADY'S 3-PIECE SUMMER SUIT, size 44, light blue. 385-7851.

350 CEDAR FENCE POSTS, 40c each. 652-1031.

CRIB, BUGGY, 7'x7' TENT.
Ph. EV 2-3758

9 CU. FT. NORGE FRIDGE, GOOD condition; $50. EV 2-5412.

83 MISCELLANEOUS WANTED

"THE FARMER'S AUCTION"
CASH — CASH — CASH
For furnishings, tools or what have you.
** DAILY PICKUP SERVICE **
** FREE APPRAISALS **
478-1212
SALES EVERY SATURDAY 1 P.M.

MAYNARDS AUCTIONS
Articles bought outright for cash or sold on consignment.
HIGHEST CASH OFFERS
MAXIMUM DISPLAY FOR CONSIGNORS
733 Johnson 388-5191

HIGHEST PRICES PAID
For brass, copper, aluminum, batteries and radiators at Star Oil and Scrap Metals.
OPEN SATURDAYS
1651 ISLAND HIGHWAY

NEED CASH?
Cash paid for good tools, cameras, all types of musical instruments. What have you? Island Trading NOW AT 630 JOHNSON St. just down from Douglas. 384-5354.

WANTED — TOP SOIL
By pile or acre. OK Trucking Co. Ltd. 386-3414.

JUNK CARS HAULED
away, most U.S. cars for free if complete. Williams EV 2-8395.

BEST CASH PRICES FOR FURNIture, trunks, heaters. Reliable Used Furniture, phone EV 8-6714.

GOOD BOOKS ALWAYS BOUGHT
HAUNTED BOOKSHOP
845 Fort EV 2-1427

LUNDS AUCTIONEERS
BUY—SELL—APPRAISE
926 Fort EV 6-3308

VINYL SOFA BED, WITH OR without chair. Colour preference, orange. GR 9-5638.

SQUARE DEAL BUYS
Anything Useful. Picks Up Junk
383-1221 1126 Hillside EV 3-1601

HOUSE DEMOLITION AND CLEANing. Reasonable. Sunburst Cleaning Service. 385-9541.

KILSHAWS
CASH FOR FURNISHINGS
EV 4-6441

TWIN STROLLER, GOOD CONDItion. EV 2-0247.

WANTED, A VILAS MAPLE CHEST of drawers (Red). EV 3-1434.

WANTED — MAHOGANY DRESSER and 12 by 9 carpet. EV 4-7967, eves.

WANTED, SPEAR GUN.
GR 7-3201

WANTED, CIDER PRESS, BAZETT, Box 309-A, Cobble Hill. 743-2107.

REFRIGERATORS AND FREEZers bought. 384-7813. All-Temp.

CASH FOR YOUR TYPEWRITER or adder. EV 4-0145.

WANTED—14 TO 18 CU. FT. CHEST deep freeze. 478-1280.

GOOD USED FREEZER
477-4581

84 SWAPS

1965 3-BEDROOM 10X54 MOBILE home in spotless condition. Front porch, bolted storage shed, blocks and tanks included. Would take travel trailer, camper, boat, real estate or paper as part payment. Call Mr. Hodgson, EV 2-8117, Newstead Realty Ltd.

FIVE ACRES, TREES, SECLUSION, close-in location. Value $5,950. What have you to swap as part or full payment? FRANK BOUSFIELD, 386-2955 or 479-1000, Mayfair Realty Ltd.

ANYTHING OF SALEABLE VALUE will be taken in on trade at Morrison's Used Car Division, 3050 Douglas at Finlayson. Phone 385-5777.

VICTORIA CONSTRUCTION LTD. takes trades on custom-built houses. Phone, Mr. Jones EV 4-5112 or 385-2226 for full particulars

SWAP MOTORCYCLE OR PAY cash for '47 or '48 Ford coupe in good condition. 477-3226.

'64 RENAULT R8, EXCELLENT shape, $1,150 or take small trade. EV 6-6919.

FURNITURE, BOATS OR ANYthing of value accepted in trade. Telmac Swap Shop. EV 5-5441.

T9 BULLDOZER, ANGLE BLADE, winch, $1,500. Need pickup truck. Diamond, 652-2809.

SWAP '54 STUDEBAKER WAGON for motorcycle. 388-5871.

1956 286 V8 AUTOMATIC WAGON, needs work, sell or? 388-5689.

SWAP FRESH FROZEN PLUMS for garden produce. EV 4-0903.

85 ANTIQUES

SIDNEY TRADING POST
We Buy and Sell
2372 Beacon Ave., Sidney, B.C.

SATSUMA TEA SET, COMPLETE. Vases. 382-7619.

86 MISCELLANEOUS TO RENT

RENT TO OWN A SEWING machine of your choice, $2.50 per week.
SAWYER SEWING
811 Fort St. 388-6228

TV - RADIO - RECORD PLAYER, tape recorder, daily, weekly or monthly. Kent's Ltd., 388-7104.

90 PETS AND SUPPLIES

SALE
IMPORTED FINCHES $1.50 EA.
VICTORIA'S PET SHOP
Broad at Johnson. EV 4-5721

BEAUTY AND BRAINS IN A small package. Registered Sheltie (miniature collie) pup. Lovely temperament. 9 wks old. Mrs. R. Thuillier, 790 Ardmore Dr., R.R. 2, Sidney. 656-2169.

THE DOGGY WASH, EV 5-9696. Grooming, Clipping, De-fleaing. Your poodle's care a specialty. Boarding small dogs and cats. (Div. Michael Williams Kennels)

FOR SALE—ONE LOVELY REG'D male Shetland Sheepdog (miniature collie) puppy. Very sweet natured. Golden sable. $75. Miss Roberta Bruce, 1035 Tolmie Ave. 385-8258.

HARVEY'S PET FOOD — ALL meat, 2 lbs. for 35c. Harvey's Fine Meats Ltd., 2709 Quadra at Hillside. EV 3-2031, EV 5-3955.

GOOD SHEPHERD SHELTER, Mill Bay. We have German Shepherds, Maltese terriers, dachshunds, and many others. 743-5569.

GERMAN SHEPHERD, 2 YEARS old, male. Fully trained. Country home preferred. Good with children. $75 or offer. 386-9219.

OBEDIENCE CLASSES
Let Michael Williams teach you how to train your dog. EV 5-9696 or 652-2112.

FREE — LOVELY PEKINGESE, 8 years old, to good home of couple who can promise special care. EV 3-2260.

GORDON HEAD KENNELS
See our lovely 2½-month-old German Shepherd puppies at 1836 Feltham Road. 477-4163 after 6 p.m.

KITTENS AND YOUNG CATS ARE needing kind homes. C.P.L. 383-6190, 384-9692.

MOVING OUT—12 MALE BUDGIES. Separate or the lot. Offers. Ph. EV 5-9009.

SPECHT'S AQUARIUM AND PET Shop — $6.00 Aquarium Heaters, $4.75. 1229 Gov't (opp. Post Office).

WIRE-HAIRED FOX TERRIER puppy. Male. Shots. Registered. EV 4-5429.

THE IDEAL HUNTER — GERMAN short-haired Pointer pups. 479-4196, 479-5159.

EXPERT POODLE CLIPPING. Granada Poodle Palour, EV 4-9466.

MELITA CAIRN TERRIERS, RAYmond at Snelling. GR 9-2686.

REGISTERED PUG PUPPIES AND Collies. Cavalcade. GR 9-5931.

LABRADOR PUPPIES, 5 WEEKS old. 652-2760.

MALE TOY BOSTON TERRIER, 9 weeks old. 382-8620.

FOR SALE—5 HUSKY PUPS. PH. 384-6473.

REGISTERED SILVER POODLES, 3 mo., miniature. EV 3-2206.

3 YR. PUREBRED TOGGENBURG Doe. Not milking. GR 9-4475.

90 PETS AND SUPPLIES

BLUE TICK, HOUND PUPPIES, hunting strain. Phone 658-5356.

POMERANIAN PUPS FOR SALE.
EV 2-4959

4 LEFT, BLACK SHEPHERD PUPS, $15. Female. 656-3177.

CHIHUAHUA, REGISTERED Stock. 656-2185.

2 PORTABLE AVIARY CAGES FOR birds. Phone EV 4-2673.

REGISTERED MINIATURE DACHShund puppies. 294 Goward Road.

BEAUTIFUL POINTER PUPS FOR sale. 479-6782.

APRICOT TOY POODLES; BLACK Pekingese puppies. 652-2800.

91 CHICKS, POULTRY, HATCHING EGGS, SUPPLIES

BEST SELECTION ON VANCOUver Island! A dozen varieties, ranging from well started chicks to near laying hens. They go fast, so see them soon. 462 Goward Rd. GR 9-4674.

92 LIVESTOCK, SUPPLIES

FOR SALE — 2-YEAR-OLD FILLY, 95% thoroughbred. Half broken. $200. Phone GR 8-3260.

JERSEY BULL, 450 LBS., MILK fed, $100; registered Jersey cow, $200. 656-3177.

WANTED — MIDDLE-AGED, REAsonably priced saddle horse. Ph. 642-3394.

JELEURY HAND OR POWER OPerated silo, $25. 479-1930, 1571 Burnside West.

7-YEAR GREY TRACK PONY, 15.3 hands, for experienced rider. Phone GR 8-4507 after 6.

NICE OAT HAY NEVER RAINED on. 60c a bale. 652-2127.

WELL CURED HAY FOR SALE, no rain. 656-2654.

WANTED — PASTURE FOR SIX sheep. About 3 months. GR 8-3695.

PUREBRED HIGHLAND PONIES
GR 9-6743

HALF MORGAN STALLION, $225 —479-7491.

WILL BOARD HORSE $30 MONTH. 652-2532.

CUSTOM COMBINING
478-1876

FOR SALE, GOOD BLACK RAMS. Phone GR 8-3912.

100 CARS FOR SALE

V V V V V V V V V V V V V

SPEEDWAY MOTORS

SEE OUR OUTDOOR DISPLAY OF BRAND NEW VOLKSWAGENS

62 RAMBLER Sedan, 6-cylinder, standard trans, radio, reclining seats, pearl white finish. Reduced from $1,295 to $1145

53 PONTIAC Sedan, 6 cylinder, automatic, radio. Clean as a pin $245

65 VOLKSWAGEN de luxe. Low mileage, one-owner, history car. Ruby red in color $1679

62 AUSTIN 850. Reduced from $695 to $395

62 VOLKSWAGEN Custom, pearl white, reduced from $1195 to $995

61 HILLMAN Minx, 4 speed floor shift, reduced from $695 to $495

60 ENVOY station wagon, reduced from $1095 to $745

62 FORD Fairlane 500 sedan, 6-cyl. In beautiful shape $1395

SPEEDWAY MOTORS LTD.
971 YATES ST.
385-2415

V V V V V V V V V V V V V

T — E — L — M — A — C

64 VALIANT hardtop $2,291
62 CORVAIR Monza $1,486
62 VALIANT wagon $1,397
62 ACADIAN 4-dr. $1,394
61 FALCON 4-dr. $1,072
62 VAUXHALL 4-dr. $989
61 AUSTIN A55 $846
61 ZEPHYR A.T. $792
60 VOLVO 2-dr. $689
59 VELOX 4-dr. $689
62 MINI 2-dr. $646
58 ZEPHYR 4-dr. $492
61 VOLKSWAGEN $397
58 VAUXHALL 4-dr. $386
53 CONSUL sedan $216
53 HILLMAN 4-dr. $184
50 AUSTIN sedan $128
62 Volvo — 61 Envoy — 59 Volvo
54 Austin — 61 Consul — 59 Lark
59 Consul — 60 Vauxhall — 62 Mini
58 Victor — 60 Falcon — 60 Zephyr
61 Mini — 62 Envoy — 60 Victor
60 Zodiac — 61 Oxford — 62 Morris
60 Envoy — 62 Vauxhall — 60 Austin
60 Velox — 64 Valiant — 62 Victor
60 Consul — 61 Zephyr — 59 Austin
61 Morris — 61 Falcon — 60 Corvair
61 Austin — 61 Renault — 58 Velox
59 Volks — 62 Valiant — 62 Monza
62 Corvair — 62 Jaguar — 61 Volks
59 Vaux — 62 Acadian — 54 Austin
60 Fiat — 61 Hillman — 59 Volvo
64 IMPALA hardtop $2,562
59 CADILLAC convert. $1,998
60 FORD wagon $1,287
59 PONTIAC hardtop $1,143
61 PONTIAC Laur. $999
60 LARK wagon $947
58 OLDS hardtop $886
60 CHEVROLET 2-dr. $844
59 FORD 500 $795
57 BUICK hardtop $598
58 RAMBLER hardtop $489
58 CHEVROLET 4-dr. $487
56 DODGE wagon $158
56 FORD 4-dr. $163
54 CHEVROLET $149
52 DODGE 4-dr. $81
58 Olds — 57 Cadillac — 60 Chev
59 Stude — 61 Pontiac — 58 Buick
55 Chev — 60 Monarch — 59 Ford
57 Buick — 60 Cadillac — 59 Plym
60 Ford — 59 Galaxie — 56 Olds
57 Dodge — 59 Pontiac — 59 Buick
54 Chev — 59 Cadillac — 60 Plym
57 Plym — 56 Dodge — 58 Ford
60 Lark — 59 Impala — 58 Chev
57 Chev — 55 Dodge — 55 Olds
60 Lark — 59 Mercury — 46 Pont

N-O M-O-N-E-Y D-O-W-N
FIRST PAYMENTS MID SEPT.
PAYMENTS TO 48 MONTHS
Buy Any Car without a Penny Down and Pay as You Drive

T — E — L — M — A — C

COMPACT CARS
848 Fort — EV 5-5441
OPEN EVENINGS

H H H H H H H H H H H H

HOUSTON CAR-O-SELL
WHERE CUSTOMER SATISFACTION IS GUARANTEED

64 PONTIAC Parisienne 2-door hardtop, V8 automatic, power steering, power brakes, custom radio, absolutely immaculate inside and out.
59 VAUXHALL 4-door sedan. Blue. SPECIAL $395
61 HILLMAN 4 on the floor. Convertible top $595
57 FORD 4-door sedan, V-8 automatic, custom radio. SPECIAL $445
USE OUR PURCHASE PLAN
2015 Quadra St.
382-3322 382-6742
Open 9 a.m. until 9 p.m.

H H H H H H H H H H H H

ROCK BAY MOTORS
"Victoria's Home of Mercedes Benz"
61 MERCEDES BENZ 220 SE equipped with fuel injection, radio, leather seats. Reg. $2995
SALE PRICE $2795
750 Johnson St. 386-9311

MAYNARDS AUCTIONEERS AUTOmobiles for sale by public auction or purchased outright. Excellent returns on clean, late-model cars—
Enquire without obligation.
388-5191

1964 VOLKSWAGEN VAN, A-1 CONdition. Ideal for camper or commercial use. $1,750. Easy terms. EV 3-0897.

54 AMERICAN PONTIAC, BODY excellent condition, needs motor work. Phone EV 2-6475.

100 CARS FOR SALE

OPEN SEASON
for
BARGAIN HUNTERS
at
EMPRESS MOTORS LTD.

65 VAUXHALL station wagon, blue $2195

65 CHEV. 4 door station wagon $2695

65 RAMBLER 880 Sedan, automatic, radio, power steering, brakes. Blue $2695

65 OLDS Holiday Coupe, automatic, radio, power steering, power brakes. Shadelite glass $3595

66 PONTIAC Parisienne Sport Sedan, V-8 327 motor, automatic, radio, power steering, brakes. Blue $3895

64 VOLKSWAGEN 1500 4-door station wagon. Red $2295

64 CORVAIR coupe. Automatic, radio, turquoise $2195

63 ACADIAN sedan. Green $1895

63 FORD club coupe $1395

63 COMET station wagon, radio, beige $1995

63 PLYMOUTH 2 door, blue $1395

62 VOLKSWAGEN Blue $985

62 CHEV Bel Air sedan, radio, blue $1695

62 VOLKSWAGEN, black $895

61 RAMBLER Station Wagon Green $1095

61 CONSUL Sedan, green $795

61 STUDEBAKER wagon, white $1095

61 PLYMOUTH Belvedere sedan $995

60 PONTIAC Laurentian 2-door, blue $1050

60 BUICK Le Sabre Sedan, white $1395

60 PEUGEOT Sedan, green $995

59 CADILLAC Coupe de Ville. Automatic, radio, power steering, brakes and windows, beige, one owner $1950

59 RAMBLER Station Wagon, grey $795

59 RAMBLER Sedan, Coral $695

59 FORD station wagon, radio, blue $1095

59 PONTIAC Laurentian 2-door, radio, coral $895

58 BUICK Special 2-Door Hardtop, 2 tone brown $895

58 FORD V-8 2 door $795

TRY
EMPRESS MOTORS
for
A GOOD DEAL
AND A GOOD DEAL MORE

SMALL CARS

59 CONSUL $495
62 AUSTIN A60 sedan $1095
58 HILLMAN wagon $495
56 MORRIS sedan $395
63 HILLMAN wagon $1095
60 ENVOY wagon $795
63 MORRIS 1100 ....$1295
61 ENVOY $895
57 ZEPHYR $395
53 HILLMAN $75
61 VAUXHALL $895
57 VAUXHALL sedan $495
60 SIMCA V8 ....$495
61 AUSTIN 850 ....$695
63 ANGLIA $995
56 AUSTIN $295
57 ZEPHYR $300
62 RENAULT $300

EMPRESS MOTORS
900 Fort through to View
And on Quadra, too
Phone 382-7121

100 CARS FOR SALE

ISLAND'S LARGEST SELECTION OF CARS!!
AT
— NATIONAL MOTORS —
• SELECTION
• PROTECTION
• TERMS
• PRICE
(Due to Volume New Car Sales We Are Overstocked)

66 CHARGER 383 V8 motor, 4 speed floor shift, electric windows, power steering, power brakes, custom radio, balance 5 year 50,000 mile warranty. SAVE $800.

65 DODGE Polara 440 4-door sedan, V-8, automatic, radio, one owner, case history car. Balance of 5-year, 50,000-mile warranty. NOW $2,595

65 CHEV. Super Sport 2-door hardtop, V8, automatic, power steering, power brakes, radio. Only 9,000 miles. Now $3,495

65 CHEV. 4 door sedan automatic, power steering, and brakes. Now $2795

64 DODGE Polara sedan, V8, automatic, custom radio. Special buy now $1795

64 FORD convertible. All power, bucket seats, a rare one. Now $3195

64 MERCURY Montcalm 4-door sedan. Fully luxury equipped, a real beauty. Now $2895

63 VOLKSWAGEN 1500 wagon, ideal compact unit. Now $1,595

63 ACADIAN 2-Door Sedan. Custom radio, 4 cylinders for economy. Now $1295

• • • •

23 DEMONSTRATORS MUST BE SOLD!
• Chryslers
• Dodges
• Valiants
• Coronets
• Barracudas
SAVE UP TO $1000

• • • •

63 VALIANT 2-door sedan, one owner, case history, finished in ermine white with matching interior. Now $1,695

62 MERCURY Monterey 4-dr. Sedan. Power steering, custom radio, V8, automatic, finished in lovely saddle bronze metallic. One owner. Now $1695

62 MERCURY METEOR 4-door Sedan. De luxe model, custom radio, whitewalls. Now $1495

62 TRIUMPH convertible, for the young at heart. An excellent car. Now $995

62 CHEVROLET 4-Door family sedan, 6-cylinder, standard transmission. NOW $1495

60 DODGE 4-Door Sedan. V-8, automatic transmission, custom radio. NOW $895

62 PONTIAC 4-door sedan. 6 cylinder standard trans., 2-tone paint. Now $1495

• • • •

COME IN
and see one of the Dodge boys
TODAY!!

• • • •

62 VOLKSWAGEN 1500 sedan. Large model, only 29,000 miles. Now $1195

Take the car to your favorite mechanic, or use our shop facilities. (We will pay the bill.) You must be satisfied.

NATIONAL MOTORS LTD.
Your CHRYSLER-DODGE VALIANT-CORONET CENTRE
"For Over Half a Century The Most Trusted Name in the Automobile Industry."
819 YATES STREET
EV 4-8174

100 CARS FOR SALE

ISLAND'S LARGEST SELECTION OF CARS!!
AT
— NATIONAL MOTORS —
• SELECTION
• PROTECTION
• TERMS
• PRICE
(Due to Volume New Car Sales We are Overstocked)

60 CHEV 2-door family sedan, 6-cylinder, standard trans., custom radio. Now $995

60 PLYMOUTH Fury 2-door hardtop, V8, automatic, power steering, custom radio, swing seat. Now $1395

60 AUSTIN A55 Sedan. Custom radio, showroom condition. Now $895

59 METEOR 4-Door Sedan. Automatic transmission. Now $595

TRANSPORTATION SPECIALS
We must have room!
No Down Payment
Only $5.50 Per Week

54 JAGUAR, runs good, needs body work. Now $295
60 RENAULT Dauphine $195
56 MONARCH 4-Door Sedan $265
58 DODGE 4-Door Sedan $195
58 PLYMOUTH 4-Dr. Sedan. Automatic $265
59 AUSTIN Van, converted to camper $495
59 LARK $295
61 VAUXHALL $495
59 HILLMAN Sedan $495
57 ZEPHYR 4-door sedan, nice compact unit $495
55 DODGE Custom Royal 4-door sedan, V8, automatic. Real nice automobile $395

Take the car to your favorite mechanic, or use our shop facilities. (We wil pay the bill.) You must be satisfied.

NATIONAL MOTORS LTD.
Your CHRYSLER-DODGE VALIANT-CORONET CENTRE
"For Over Half a Century The Most Trusted Name in the Automobile Industry."
819 YATES STREET
EV 4-8174

HORWOOD BROS.

65 MINI COOPER, 9,000 miles $1695
63 CONSUL Cortina, new paint, real economy $1295
63 VOLKSWAGEN de luxe, 17,000 miles $1395
63 MORRIS 1100, one owner $1195
63 MGB white with red interior $1845
62 MORRIS mini Super $893
62 MORRIS COOPER hard to find model $1095
61 SUNBEAM Alpine sports roadster $1195
61 VOLKSWAGEN De Luxe. Low mileage, very good condition $950
61 ENVOY sedan, new paint $895
60 AUSTIN A55, 2-tone paint. Reg. $995. NOW $895
59 CHEV 6 automatic $695
58 MORRIS MINOR convertible $495
57 PLYMOUTH sedan $595
57 VOLKSWAGEN $495
56 HILLMAN, recent valve grind $395
51 MORRIS MINOR, excellent body $95

40 USED CARS TO CHOOSE FROM BANK FINANCING

Austin — MG — Morris
Austin-Healey
Open 9 a.m. to 9 p.m.
810 Johnson 385-1451

MALIBU MOTORS
"LOW COST CARS"
65 HONDA 55-cc motorcycle $175
58 CHEV 2-door, standard 695
58 HILLMAN Husky 375
58 MORRIS station wagon 345
57 OLDS hardtop 395
57 RAMBLER sedan 215
56 FORD station wagon, V-8 450
55 METEOR 425
55 MERCURY 350
TRANSPORTATION SPECIALS
57 DODGE, V-8 150
55 MERCURY 150
54 PLYMOUTH 2-door 75
50 PONTIAC 85
EV 5-3221 Cor. Quadra and Johnson

FOR VOLVO
The World's finest car
Call OTTO VERWOOD
DAVID MOTORS LTD.
386-8168 385-7129

1961 VOLKSWAGEN IN A1 CONDItion. Would make an excellent second car. Still under used car warranty. Radio, windshield washers, whitewall tires. Asking $850. Phone 385-8515.

MUST SELL
1961 Chev. Impala Convertible. 348 motor, new condition throughout. No reasonable offer refused. 479-5596. 178 Helmcken Rd.

1965 BIG 6 FALCON 4-DR. SEDAN. Automatic. Radio. Low mileage. Owner must sell. $2,100. No trades please. Could be refinanced to reliable person. Ph. 479-6502.

1961 OLDSMOBILE "SUPER 88" 4-door sedan. Automatic, power steering and brakes. Custom pushbutton radio. Low mileage. Call 479-2118. Will take trade.

1954 AUSTIN CONVERTIBLE. OWNer transferred east. May be seen at Hutcheson Texaco Service. 1647 Fort Street.

1929 BUICK SEDAN—PARTLY REstored. Have put $300 into this. Will sell for $175, including many extra parts. EV 2-3444.

1955 OLDSMOBILE, 2-DOOR HARDtop, beautiful condition, best offer. 383-4392.

'57 STANDARD, GOOD MECHANIcal order, rubber. Best offer. EV 2-0458.

1958 PREFECT SEDAN, IN TOP condition, new clutch and valve grind. Best offer. EV 3-4392.

1966 JEEP CJ6. Full cab, 4-speed, winch, 4 wheel drive, to clear at $3,190. Victoria Jeep.

1964 JEEP WAGON, RADIO, 4-wheel drive, $3,295. Victoria Jeep. 478-4233.

49 AUSTIN, NEW CLUTCH, NEW front end, $75. Phone 477-4986.

'56 VAUXHALL SEDAN, 4 NEW tires. Runs good $100. GR 8-1092.

1952 CHEV. SEDAN, IN GOOD condition. 658-5376.

49 FORD, REBUILT, $150—Phone 652-2378.

100 CARS FOR SALE

MORE VALUE WITH A MORRISON SPECIAL

BUY WITH GREATER CONFIDENCE

'58 ZEPHYR STATION WAGON
Green with beige leather interior, custom radio, heater, signals, whitewalls. Reg. $995 ....$895

'57 CADILLAC COUPE
Blue with pearl grey interior, fully power equipped. Reg. $1495 ....$1095

'57 CHEVROLET
Sedan, green with grey interior, custom heater and turn signals. Reg. $695 ....$495

'57 CHEVROLET
Sedan, green with matching seat covers. Custom heater, signals, whitewalls. Reg. $895 ....$695

'57 BUICK CENTURY
4-door hardtop, bronze and white with matching interior. Fully power equipped. Reg. $895 ....$795

'57 OLDSMOBILE
4-door sedan, 2-tone green with matching seat covers. Fully power equipped. Reg. $895 ....$795

'56 CADILLAC LIMOUSINE
Ideal buy for the large family. In really top condition, fully power equipped. Reg. $1695 ....$1295

'55 OLDSMOBILE
Sedan, 2-tone green, 3-tone interior. An excellent family car. Reg. $795 ....$595

NEW!
LOOK! ALL-NEW "PEACE-OF-MIND" PACKAGE

1. Morrison Safety Lane
2. G.M. Reconditioning
3. All Cars Clearly Price Tagged
4. 30-Day 50-50 Warranty on all cars over $995
5. 12-Month, 12,000-Mile 15% Warranty
6. 30-Day Exchange If Major Repairs Become Necessary
7. Ask about our additional 100% 15-day Warranty
8. Ask about our additional 100% 7-day Warranty
9. Free 6-month Lubes
10. No Down Payment

YOU CAN BUY WITH GREATER CONFIDENCE AT MORRISON'S!

'58 VAUXHALL STATION WAGON
2-tone blue, matching interior. Custom heater, signals, whitewalls. Reg. $895 ....$695

'61 THAMES PANEL
With side windows. Custom heater and turn signals. Reg. $895 ....$695

'59 DODGE
Choice of 2, one 2-door hardtop, one 4-door. Both in top condition. Reg. $895 each $695

'58 MERCURY
MONTCLAIR 2-door hardtop, [illegible] power equipped. Reg. $1095 ....$895

'58 OLDS 88
2-door hardtop, gleaming black. Fully power equipped. Reg. $1095 ....$895

EASY TERMS . . .
NO PAYMENTS TIL LATE SEPTEMBER!
AND
A MORE GENEROUS TRADE ALLOWANCE

'65 CHEVROLET
Biscayne Sedan, white with red interior, custom heater and signals. Reg. $2895 ....$2695

'65 CHEVROLET
Bel Air Sedan, white with red interior, automatic transmission, custom radio, heater, signals and whitewalls. Reg. $3195 ....$2995

'65 CORVAIR CONVERTIBLE
Maroon with matching interior. Company owned and serviced. Reg. $3295 ....$2895

'65 OLDS F-85
Cutlass Coupe, gold with beige and gold interior. Power brakes, power steering, automatic drive, custom radio, heater, signals, whitewalls. Reg. $3395 ....$3195

'65 CHEVROLET IMPALA
Super Sport CONVERTIBLE, blue with white top, company owned and driven. Fully power equipped. Reg. $3995 ....$3795

'64 OLDSMOBILE
Dynamic 88 Sedan, ermine white, 2-tone blue interior, automatic drive, custom radio, heater, signals. Reg. $2995 ....$2695

LOOK OVER THIS GREAT SELECTION OF QUALITY USED CARS AT SPECIAL LOW PRICES!

MORRISON CHEVROLET-OLDSMOBILE LTD.
3050 DOUGLAS ST.
AT FINLAYSON
385-5777

100 CARS FOR SALE

MORE SATISFACTION WHEN YOU BUY A MORRISON USED CAR
MIDSUMMER SPECIAL

'62 VOLKSWAGEN
White, beige interior, custom heater and signals. Reg. $1195 ....$1095

'62 MERCURY COMET STATION WAGON
4-door, white with matching leather upholstery. Custom radio, heater, signals, whitewalls. Reg. $1795 ....$1595

'61 CORVAIR STATION WAGON
Metallic blue with matching interior in lovely condition throughout. Reg. $1295 ....$1195

'60 OLDSMOBILE
Super 88 4-door hardtop. White with 2-tone blue interior. Fully power equipped. Reg. $1495 ....$1395

'60 VOLKSWAGEN
White with red seat covers and custom heater. Turn signals. Reg. $995 ....$795

'60 VAUXHALL
Victor Sedan, powder blue, maroon interior, custom heater, signals, whitewalls, snow tires. Reg. $895 ....$695

'60 AUSTIN
Sedan, white and green with matching leather interior, heater and signals. Reg. $995 ....$895

Remember!
NO PAYMENTS TIL LATE SEPTEMBER

'64 CADILLAC
Sedan De Ville, green with matching decor. Full Cadillac appointments. 1-owner, almost new. Reg. $5495 ....$5195

'64 CADILLAC
Sedan De Ville, dark green, matching interior. Full Cadillac appointments plus air-conditioning. 1-owner. Reg. $5695 ....$5495

'64 OLDSMOBILE CONVERTIBLE
Starfire, metallic blue, white top; matching interior, completely power equipped. Reg. $4195 ....$3895

'64 METEOR CONVERTIBLE
White with maroon interior, fully power equipped and immaculate condition. Reg. $2695 ....$2495

'63 OLDSMOBILE
Super 88 4-door hardtop, ermine white, maroon interior, automatic drive, power steering, power brakes, custom heater, signals and whitewalls. Reg. $2795 ....$2495

'63 FORD
Sedan, blue and white with matching 2-tone interior. V8 automatic, custom radio, heater, turn signals and whitewalls. Reg. $1895 ....$1595

'63 CHEVROLET
Biscayne 4-door Sedan, choice of 2, both in top condition, low mileage. Reg. $1895 each $1595

MORRISON'S GIVES YOU
M-O-R-E
MORE IN TRADE
MORE "PEACE-OF-MIND"
Take A Minute To LEARN
All About Morrison's NEW "PEACE-OF-MIND" PACKAGE

1. Morrison Safety Lane
2. G.M. Reconditioning
3. All Cars Clearly Price Tagged
4. 30-Day 50-50 Warranty on all cars over $995
5. 12-month, 12,000-mile 15% warranty
6. 30-Day Exchange if major repairs become necessary
7. Ask About our additional 100% 15-day Warranty
8. Ask about our additional 100% 7-day Warranty
9. Free 6-month Lubes
10. No Down Payment

PLUS THESE OTHER FINE CARS IN OUR WIDE SELECTION

'65 Chevrolet Impala Hardtop. '65 Epic Custom. '64 Chevrolet Sedan. '64 Renault Station Wagon. '64 Volkswagen 1500. '64 Monza, 4-speed. '64 Falcon (Choice of 2). '63 Mercury ½-Ton. '62 International ½-Ton. '62 Herald Coupe. '62 Valiant. '62 Meteor. '62 Falcon Station Wagon. '62 Ford Galaxie. '62 Zephyr. '62 Volkswagen. '62 Chrysler. '61 Pontiac. '61 Vauxhall. '61 Volkswagen. '61 Falcon Sedan Delivery. '61 Falcon Station Wagon. '60 Bedford Panel. '60 Frontenac. '60 Envoy. '60 Ford. '60 Consul. '60 Pontiac. '60 Corvair. '60 Chevrolet. '60 Falcon. '59 Zodiac. '59 Vauxhall. '59 Meteor. '59 Pontiac. '59 Chevrolet. '59 Volkswagen. '58 Silver Hawk. '57 Zephyr. '57 Silver Hawk. '56 Dodge.

YOU GET MORE AT MORRISON
CHEVROLET OLDSMOBILE LTD.
3050 DOUGLAS ST.
AT FINLAYSON
385-5777

100 CARS FOR SALE

O O O O O O O O O O O O O
O O O O O O O O O O O O O
O O O O O O O O O O O O O

PETER POLLEN FORD
WHERE YOUR BUY IS BACKED BY SERVICE
SAVE UP TO $400

65 MUSTANG convertible, North America's most wanted car, V8, automatic, bucket seats, floor mounted console, this is a beauty with a personality. SPECIAL $3295

65 GALAXIE 500 convertible, V-8, automatic, power steering, power brakes, radio. A great 'fun in the sun' car, ideal for warm weather days $3695

65 CHEVROLET Sedan. Radio, low mileage, balance of new car warranty. Another outstanding value. SPECIAL $2495

64 METEOR 4 door sedan, V-8 automatic, power steering, power brakes, radio, only 20,000 one owner miles. SPECIAL $2295

64 FAIRLANE 4-door station wagon. V8 automatic, radio, low mileage, just in time for your holidays $2595

64 AUSTIN A60 4-Door Station Wagon. Your chance to buy a popular model at a very attractive price. New price $2,700. Was $1695. SAVE $200 ....$1495

63 PONTIAC 4-door sedan. 6-cylinder. A well maintained unit $1695

63 ACADIAN. 4-door, 6-cylinder, automatic $1695

62 ANGLIA. This one must be seen. Special Webber high performance engine kit, spotless condition throughout. SPECIAL $995

62 GALAXIE 500 2-door hardtop, V8 automatic, power steering, power brakes, radio, a top of the line hard to find model $1995
model $1995

62 PONTIAC Parisienne 2 door hardtop, V8 automatic, power steering, power brakes, radio, azure blue, another hard to find popular model. SPECIAL $1895

62 ANGLIA. An attractive Ford of England import in a pretty tu-tone, low cost motoring at its best. Was $995. SAVE $300 ....$695

61 CHEV 4-door, 6 cylinder automatic, radio, [illegible] maintained family car $1395

60 FORD Fairlane 500 4-door sedan, 6 cylinder automatic, a low mileage car $1195

60 RAMBLER 4-door sedan, 6 cylinder standard trans., exceptionally clean, reclining seats. SPECIAL $695

57 PONTIAC 4-door, 6-cylinder, clean, economical transportation $695

57 ZEPHYR, Ford of England's top import, cleanest one in town. SPECIAL $595

TRUCK SPECIALS

58 FORD F500 cab and chassis, 2½-ton. A very clean, good running unit, ideal for contractors, farmers, etc. SPECIAL $995

65 ECONOLINE van. Heavy duty 1-ton payload package, 145 h.p. motor. This is a real rugged unit. Was $2595. SAVE $400 ....$2195

58 FORD ½-ton pickup SPECIAL $495

ECONOMY SPECIALS

55 VOLKSWAGEN $495
52 PLYMOUTH $95
54 AUSTIN $45
53 ZEPHYR $45

PETER POLLEN FORD
1060 Yates, EV 4-1144
Open Until 9 p.m.

O O O O O O O O O O O O O
O O O O O O O O O O O O O
O O O O O O O O O O O O O

MUSTANG CONVERTIBLE
1965, excellent condition. Still under warranty. Can arrange financing. Private. 479-5201 days.

YOU MUST SEE THIS — 1953 Chevrolet automatic, 62,000 miles, $375. Phone GR 9-6932.

$250. 1953 BUICK AUTOMATIC, power steering. Excellent condition. 382-7619.

100 CARS FOR SALE

IT'S A
RACE
FOR
SPACE
AT
ENSIGN
CHRYSLER PLYMOUTH
105
CHRYSLERS
PLYMOUTHS
VALIANTS
AND
BARRACUDAS
MUST BE
SOLD

USED CARS
TOO
AT VICTORIA'S
LOWEST PRICES
SHOP
UNDER THE
BIG SIGN
AT
930 YATES ST.

CONVERTIBLES

66 VALIANT Signet Convertible. V8 motor. Automatic. Disc brakes. Power steering. Custom radio. Bucket seats. Console. Metallic bronze with black interior and whitewall tires. Driven less than 2,000 miles. This immaculate car will be warranteed by the factory for a further 48,000 miles. New car price $4148.
SALE PRICE $3734

66 PLYMOUTH Sport Fury Convertible. 440 cubic inch, maximum performance V8 motor. Automatic trans. Power brakes, steering and windows. Tachometer. Cust. radio. Bucket seats and console. Bright red with black interior and whitewall tires. This Tiger Powered Sport Fury has been driven less than 4,000 miles by our Service Manager and is still warranteed by the factory for a further 46,000 miles. New car price $5486.
SALE PRICE $4786

65 DODGE Monaco Convertible. Hi perf. 413 cubic inch V8 motor. Automatic trans with console shift. Power steering and brakes. Custom radio. Sure grip rear end. Maple red with white top and black bucket seats. Whitewall tires. This premium 1-owner car still has more than 25,000 miles of factory warranty. Cost new $5200.
SALE PRICE $3895

• • • • • • • •

65 DODGE MONACO 2-Door Hardtop. 413 cubic inch V8 motor with dual exhaust. Four on the floor transmission. Power steering and brakes. Custom radio. Black with white vinyl roof, red bucket seats and whitewall tires. This 1-owner sport model is in showroom condition and has 35,000-mile factory warranty. Cost new over $5000.
SALE PRICE $3895

65 PLYMOUTH Fury III Sedan. 230 h.p. V8 motor. Automatic Transmission. Power steering, custom radio. Tutone Royal blue and white with blue interior and whitewall tires. This 1-owner car has 36,500-mile factory warranty. Cost new. $4200.
SALE PRICE $3495

65 PLYMOUTH Fury I Sedan. Hi perf. slant 6 motor. Turquoise with whitewall tires and turquoise interior. 1-owner car with 35,000-mile factory warranty. Reg. $2695.
SALE PRICE $2495

65 CHEVROLET Bel Air Sedan. 140 h.p. Turbo Thrift motor. Automatic trans. Custom radio. Beige with red interior and whitewall tires. This popular G.M. product is a 1-owner car with only 14,300 miles. Reg. $2995.
SALE PRICE $2795

64 CORVAIR Monza Sport Coupe. Custom radio. Wheel discs. Whitewall tires. Arctic white with red leather bucket seats. Reg. $1895.
SALE PRICE $1696

MORE THAN
100 TOP QUALITY
USED CARS
ON DISPLAY
UNDER THE
BIG SIGN
AT
ENSIGN
CHRYSLER PLYMOUTH
930 YATES STREET
OPEN TILL 9 P.M.

100 CARS FOR SALE

IT'S A
RACE
FOR
SPACE
AT
ENSIGN
CHRYSLER PLYMOUTH
105
CHRYSLER
PLYMOUTH
VALIANTS
AND
BARRACUDAS
MUST BE
SOLD

USED CARS
TOO
AT VICTORIA'S
LOWEST PRICES
SHOP
UNDER THE
BIG SIGN
AT
930 YATES ST.

65 FORD Falcon 9-passenger bus, side windows, (3 full bench seats), ideal camping unit for holiday time. Immaculate throughout, one owner.
SALE PRICE $2595

64 METEOR Custom 2-Door Sedan. V8 motor. Dual range automatic. Ivory with tan interior and whitewall tires.
SALE PRICE $2395

64 PONTIAC Strato Chief Sedan. Automatic trans. White with turquoise roof and turquoise interior. Whitewall tires.
SALE PRICE $2295

64 PLYMOUTH Belvedere 2-Door H'top. Automatic trans. Custom radio. Bright red with whitewall tires.
SALE PRICE $2395

63 FORD Fairlane Sedan. Hi-perf. 6-cyl. motor. Yellow with black vinyl roof and whitewall tires.
SALE PRICE $1898

63 PLYMOUTH Savoy 2-Door Sedan. Tan with whitewall tires.
SALE PRICE $1695

63 RAMBLER Classic 660 Sedan. Automatic. Custom radio. Tutone tan with whitewall tires.
SALE PRICE $1635

62 PLYMOUTH Savoy 2-door Sedan. Blue with whitewall tires.
SALE PRICE $1495

61 PLYMOUTH Savoy 2-door Sedan. Tutone blue with whitewall tires.
SALE PRICE $1295

60 DODGE Phoenix Sedan. Automatic trans. Power steering. Tutone white and red with whitewall tires.
SALE PRICE $1095

59 CHEVROLET Impala. Automatic transmission.
SALE PRICE $1095

MORE THAN
100 TOP QUALITY
USED CARS
ON DISPLAY
UNDER THE
BIG SIGN
AT
ENSIGN
CHRYSLER PLYMOUTH
930 YATES STREET
OPEN TILL 9 P.M.

HILLIARD AUTO SERVICES LTD.
TVR TRADE-INS
65 AUSTIN HEALEY 3000 2 plus 2 custom radio, one owner, top condition $2,895
65 VOLKSWAGEN special de luxe, radio, window washers, all extras, one owner $1,895
62 AUSTIN SPRITE, lady driven and never raced, good condition $1,125
2-59 MORRIS 1000, new paint, top shape ..... $675 and $575
59 AUSTIN A-95 automatic, custom radio $995
57 ZEPHYR, top condition $675
Many more to choose from (Opposite the Memorial Arena) Phone EV 3-7811 or GR 7-6715

REPOSSESSED AUTOMOBILES from $17 per month. Acceptance Co. must sell. Credit mgr., 388-5922.

WHY PAY MORE? LOWEST PRICES, NOTHING DOWN. ART'S CARS, BURNSIDE AT HARRIET.

65 MUSTANG, 289, AUTOMATIC, disc brakes, $3,290. EV 4-5542 or 652-2405.

'54 OLDS, VERY GOOD SHAPE, $300. Will take motorcycle as part trade. 479-4586.

1964 GALAXIE 500, 2-DOOR HARDTOP, immaculate condition, 18,000 miles. Phone Mr. Baker, EV 5-8533.

'60 CHEV IMPALA 4-DOOR Hardtop, 283 automatic. A-1 condition. Fully equipped. $1,495. Ph. 384-9491.

1963 PONTIAC PARISIENNE AUTOmatic hardtop, sports, all powered. Fully equipped. $2,500. No trades. 385-9957.

1959 METEOR 4-DOOR STANDARD six. 54,000 miles. Radio, heater. Clean, mechanically sound, new tires. $840. GR 7-1563.

1965 DELUXE DODGE WAGON. Hi performance motor, positract, power steering and brakes, top condition. GR 7-2808.

57 CHEV V-8 AUTOMATIC HARDtop. $895. GR 7-2771.

1953 HILLMAN SEDAN $150 OR offer. 384-9082.

1960 VAUXHALL
477-658-5946

1955 CHEV. BEL AIR V-8—STICK. $335. 479-7394.

1956 AUSTIN A30, 35 MILES PER gallon. $145 or offers. 477-3718.

SACRIFICE '59 FORD, $400—656-3447.

100 CARS FOR SALE

SUBURBAN
N
O
R
T
H
ON
DOUGLAS

FORD PRODUCTS

HARD TOPS
1965 MUSTANG, V8, automatic $2295
1964 FORD XL 390, V8, automatic, power steering, power brakes, radio $3295
1964 THUNDERBIRD, all options, silver color $4495
1964 FORD XL, V8, automatic, radio $2995
1964 MERCURY Fordor Hardtop, automatic, power brakes and steering, radio $2995
1963 THUNDERBIRD, blue, custom, T-bird options $3395
1963 GALAXIE, burgundy, power steering, power brakes, V8, automatic, radio $2395

WAGONS
1964 FORD, 9-passenger, V8, automatic, power steering $2995
1964 FORD, 9-passenger SQUIRE, V8, automatic, power steering, power brakes, radio $3295

SEDANS
1964 COMET 404, V8, automatic, radio, embassy green $2595
1964 LINCOLN, silver grey, every conceivable option $4995
1963 COMET Tudor Sedan, 6-cylinder, radio $1695
1962 FORD Fairlane, V8, standard transmission $1495
1961 MERCURY, green, V8, automatic, power steering, power brakes $1295
1961 ZEPHYR, top shape, good economy $1195
1961 METEOR, V8, automatic, gleaming white $1295
1961 FORD Sedan, V8, automatic $1245
1961 MONARCH, red, V8, automatic, power steering, power brakes $1595
1960 FORD 500, V8, standard, power steering, brakes, radio $1095
1960 FORD, V8, stick $995
1960 MONARCH, loaded $1295
1960 ZEPHYR, top condition $1095
1959 FORD, automatic $595
1959 METEOR, V8, automatic $795
1959 GALAXIE, V8, automatic $895
1958 ZEPHYR $595
1958 METEOR $695
1956 FORD $195

GM PRODUCTS

HARDTOPS AND CONVERTIBLES WAGONS
1965 BUICK Electra 225, loaded $4995
1965 PONTIAC Super Sport Hardtop, V8, power steering and brakes, radio $3395
1964 CHEVROLET Super Sport, all custom options, red $2995
1964 PONTIAC Convertible, coral color, white top, V8, all options $3095
1965 PONTIAC Wagon, beige, six-cylinder $2995
1962 ENVOY Wagon, white $1295
1964 CHEVROLET six, passenger Wagon $2595
1961 ENVOY Wagon, lime green $1095
1960 BUICK V8 Hardtop, automatic, power steering, power brakes, radio, beige, choice of three ..... $1595 to $1795
1960 BUICK Convertible $1695
1959 BUICK Convertible, all options, silver $1295
1959 CHEVROLET Impala, hardtop, V8, automatic, radio $1295
1958 OLDSMOBILE Hardtop $995
1958 CHEVROLET Convertible $1195
1955 CADILLAC Hardtop $895

SEDANS
1965 PONTIAC Parisienne, automatic, radio $2895
1964 CHEVROLET Bel Air $2495
1962 ENVOY Fordor Sedan $1295
1962 PONTIAC Tudor, V8, automatic $1895
1962 PONTIAC Fordor, standard $1595
1961 OLDSMOBILE Sedan, V8, automatic, power steering, power brakes $1295
1960 PONTIAC V8, gleaming black $995
1960 CHEVROLET Bel Air, automatic, six $1195
1959 OLDSMOBILE, V8, automatic, power brakes, power steering $795
1958 PONTIAC 6, standard $695
1953 BUICK Sedan ..... Offers

CHRYSLER PRODUCTS
1963 PLYMOUTH Tudor, 6, standard, radio $1495
1963 CHRYSLER Fordor Hardtop, white, V8, AT, power brakes, steering and windows $2495
1961 VALIANT V200, white, 6, automatic $1395

GOOD BUYS
1964 VOLKSWAGEN $1095
1962 HILLMAN $1295
1962 AUSTIN COOPER $1095
1961 HILLMAN $995
1961 VOLKSWAGEN $995
1960 RAMBLER, automatic $1095
1960 RENAULT $595
1960 VOLKSWAGEN $1095
1957 MORRIS MINOR $395
1956 AUSTIN $395
1955 STUDEBAKER ..... Offers

COMMERCIAL
1964 F 500, 2-ton, 156-inch wheelbase $2495
1964 M 100, 6, 4-speed $2095
1964 GMC ½-ton, 6, radio $1995
1964 M 100, ½-ton, V8, automatic $2495
1962 CHEV, ½-ton, 6, 4-speed $1695
1963 IHC, 1-ton, V8, 4-speed $1495

SUBURBAN
N
O
R
T
H
ON
DOUGLAS
386-6131

J/M J/M

$1
SUNBEAM
SPECIAL SALE
1 Radio
2 Whitewalls
3 Tu-Tone
ALL FOR $1
With Purchase of
New 1725 Sunbeam
At Regular Price
Limited Offer
JAMESON MOTORS LTD.
740 Broughton St.
384-1161

1955 BUICK CENTURY 4-DOOR, HT, power steering, radio, whitewalls, vinyl interior, automatic trans. Immaculate condition. Ph. EV 4-3959.

MECHANIC'S SPECIAL — 2 HILLman sedans, 1952, 1 licensed and running, and 1 with damaged motor. For quick sale $75 or offer. Phone GR 9-1151 days, GR 7-3202 evenings.

61 CHEV IMPALA 4-DOOR HARDTOP—283 stick, power steering; good solid family car. GR 9-6245 after 5 p.m.

LOW MILEAGE '57 PLYMOUTH. Excellent condition throughout. New whitewall tires, $500 or offer. Ph. EV 5-1043.

54 FORD V-8 STANDARD, RADIO, heater, recently overhauled completely. $250 or best offer. John, 386-9480.

1953 DODGE 4-DOOR, $100 GR 8-2401.

1960 ENVOY, TOP CONDITION. Call EV 5-8136 before 8 p.m.

53 CHEV. 2-DOOR HARDTOP Radio, $250, or best offer. EV 3-7782.

1951 RAMBLER CONVERTIBLE—New top and radio. 478-2801.

1966 AUSTIN 1800, STILL UNDER warranty, $2,450. 388-6040.

1959 HILLMAN MAYFLOWER, CLEAN and good tyres, $695. 477-1784.

STATION WAGON
1961 Taunus 2-door. $295. 477-3029.

'52 DODGE SEDAN, GOOD SHAPE. Best offer over $50. EV 5-6520.

100 CARS FOR SALE

P P P P P P P P P P P P
PLIMLEY
SALE
SALE
SALE
SALE
VISIT US TODAY!

SUMMER WAGON SALE

64 RAMBLER Station Wagon. Canada's No. 1 seller in station wagons. Classic, standard transmission, radio. In new condition $2295

63 RAMBLER Station Wagon. Automatic, with radio. A real beauty $2395

63 CHEVROLET V8, automatic. Station wagon $2595

62 AUSTIN A60 Station Wagon. Roomy, economical, space for a 6-footer to sleep in comfort $1395

61 VALIANT. Automatic station wagon $1595

61 AUSTIN A60 Station Wagon. Matches description on 1962 model above. Very clean $1195

60 VALIANT Wagon. Automatic transmission $1195

56 METEOR Station Wagon. V8 motor, automatic trans., radio $325

64 CHEV Impala Super Sport. Automatic, V8, floor shift; all power, twin whitewalls. A real buy at $2895

63 RAMBLER 770, 4 door sedan, radio, automatic, 6 cylinder, very clean, for the low price of $1695

63 CHEV. 4 door sedan, radio, 6 cylinder, a real buy at $1895

63 VALIANT 4-Door Sedan. 6 cyl., top condition $1595

WRITTEN WARRANTY
BEST SELECTION
BEST TERMS
NO DOWN PAYMENT
ON APPROVED CREDIT
NO PAYMENTS TIL SEPT.

PRESTIGE CARS

62 JAGUAR 3.8 Automatic Sedan. As new $2995

61 JAGUAR 3.8 Automatic Sedan, tutone $2595

62 WOLSELEY Sedan $995

A GOOD SELECTION OF LOWER PRICED UNITS

LOOK
CLEARANCE SALE
NOW ON
AUSTINS FROM
! ! ! $1499 ! ! !
RAMBLERS FROM
! ! ! $2489 ! ! !
PLIMLEY
STAFF
CHANGEOVER
TIME
NEW CAR FACTORY
WARRANTY ON ALL
CARS SOLD
DURING THIS SALE
1010 YATES EV 2-9121
P P P P P P P P P P P P

PANDORA MOTOR SALES
ALL OFFERS GIVEN
SERIOUS CONSIDERATION
64 GALAXIE Convertible $2775
63 RAMBLER (Classic) Wagon $1675
64 FORD Custom Sedan; SALE $1895
58 CHEV Tudor $775
57 FORD Fairlane Sedan $595
58 AUSTIN A-55 Sedan $595
56 DODGE V-8 Sedan $385
Many other to choose from
Consignment Cars Wanted
834 Pandora 388-5631

61 CORVAIR MONZA, TUDOR coupe, bucket seats, leather upholstery, new tires, dual pipes, 40,000 miles, showroom condition inside and out. $1,195 or reasonable offer. 477-6508.

ESTATE SALE, MUST SELL IMmediately. '66 Meteor convertible, V-8 automatic, power steering, power brakes, radio, only 8,000 miles, immaculate condition, $3,750 or offers. Tom, 382-0863.

EXCELLENT FAMILY CAR
Very clean, 1955 Chevy, 6-cylinder, automatic, new paint job. Low price for quick sale. View at Bay and Government, Pacific 66 station.

1961 AUSTIN A55 4-DOOR SEDAN in excellent condition. Only 32,000 miles. Asking $950. Financing to responsible person. Phone 385-3848. Private sale only.

1965 CHEVROLET BISCAYNE station wagon, 6 cylinder, standard transmission with roof rack. Trade and terms accepted. EV 6-9480.

1957 FORD FOUR-DOOR RANCH wagon, V-8, automatic, power brakes, whitewall tires, radio, $495 or offer. EV 3-4392.

STATION WAGON, 58 CHEV. 6 standard, A-1 condition, new paint. $795 or first reasonable offer. Ph. 383-8228.

1954 CADILLAC SEDAN AUTOmatic, power brakes and steering. Nice condition. Offers. 652-2120 evenings.

'54 CHEV 2-DOOR HARDTOP, HAS '55 G.M.C. 261 cu. in. rebuilt motor. Ph. 652-2700.

'59 PONTIAC STATION-WAGON V-8 automatic, real clean. Take a look at 412 Ker Ave. EV 4-2004.

1955 PONTIAC, AT SHAPE. STANdard V-8. Completely overhauled. Best offer. Private. 383-9630.

CORVETTE
1958 MGA with Corvette motor, $1,495. EV 5-6647.

1958 MORRIS 2-DOOR EXCELLENT condition. Radio, windshield washer, new tires. Phone 384-5460 Monday.

'55 CHEV V-8 TUDOR-BORED, duntov cam, 4 barrel, new paint. Offers. EV 4-2242.

'55 CHRYSLER, GOOD CONDITION. Many extras. $395 or nearest offer. 477-4981.

1956 AUSTIN A-50, IMMACULATE condition, 31,000 miles, new tires, custom radio, $550. 383-2408.

1961 VAUXHALL VICTOR STATION wagon with collapsible rooftop tent. Offers. 652-2120 evenings.

BEST CASH OFFER: '57 FORD convertible. 383-1465.

1954 CHEV., AS IS: $135. 2945 Admirals.

REPOSSESSED CARS
NOTHING DOWN — 383-1924

1966 FORD STATION WAGON, V-8. 477-6348.

'57 FORD 6 4-DOOR, EXCELLENT condition, clean. 382-9792.

1954 AUSTIN, NEW MOTOR, $160. 477-3029.

100 CARS FOR SALE

AT LAST
SUMMER'S HERE
AT LAST
REASONABLE
USED CAR PRICES

1965 CORVAIR Monza Sports hardtop. Jet black with mag wheels and oversize tires.
AT LAST PRICE $2695
1965 DODGE Monaco, 2-door hardtop. Loaded with every conceivable option. Only 4,000 miles with new car warranty in effect.
AT LAST PRICE $3595
1964 CORVAIR Monza automatic sedan. Radio and bucket seats make this an ideal family sedan.
AT LAST PRICE $1795
1963 ANGLIA Station Wagon. Spotless, condition throughout.
AT LAST PRICE $895
1963 CONSUL 315 4-Door Sedan. 23,000 miles.
AT LAST PRICE $1295
1962 VOLKSWAGEN de luxe, with radio, mint condition throughout.
AT LAST PRICE $1095
1962 STUDEBAKER sedan. 31,000 miles. This car equipped with radio, white walls, seat belts.
AT LAST PRICE $1150
1959 FORD Galaxie, fordor sedan, V-8 automatic, radio etc. Red and white.
AT LAST PRICE $995
1952 PONTIAC 2-Door Sedan. This is not a junker, its in spotless condition inside and out and runs like a top $245
1951 AUSTIN ½-ton pickup, in good shape $195
1958 METEOR 2-door auto. $375
1957 MONARCH sedan V-8 auto. $575
1955 METEOR 2-door hardtop, V-8 automatic $495
Over 40 More to Choose From. All cars covered by our exclusive 6 month warranty or 15 day exchange period.
DAVID MOTORS LTD.
1101 Yates at Cook
EV 6-6168

SAUNDERS
&
HITCHMAN
Dealers for
ISUZU BELLET
AND
TOYOTA CROWN
TRADE-INS
57 HILLMAN $545
63 VOLKSWAGEN, top condition $1095
62 VOLKSWAGEN de luxe $895
57 VAUXHALL CRESTA, New paint, seat covers $695
Many others to choose from. Budget terms available.
SAUNDERS & HITCHMAN
2040 Cadboro Bay Rd.
383-7111-2

J. C. MOTORS LTD.
65 CHEV Bel Air automatic $2395
64 RENAULT R-8 ..... $1195
61 SIMCA hardtop $295
56 OLDS hardtop, auto $595
60 CHEV automatic $1095
59 PLYMOUTH Sedan $495
59 METEOR 6 Sedan $895
59 BUICK 2-door hardtop $895
57 FORD 6 Sedan $395
53 CADILLAC Fleetwood $595
WAGONS
60 CHEV. wagon, V-8 ..... $1195
59 PLYMOUTH wgn. V-8 auto $495
59 DODGE wagon V-8, auto $795
59 DODGE wagon, 6 auto $795
55 DODGE wagon $195
837 Yates Street 384-0921

WAGON WEEKEND!
64 MORRIS Oxford 4-Door Station Wagon, leather interior, very low mileage, one owner.
SPECIAL $1595
60 VAUXHALL Super Victor 4-Door Station Wagon. Very clean, leather interior, grey with white top.
SPECIAL $695
CAPRI MOTORS LTD.
950 Yates EV 5-3512

1958 CHEV TUDOR DELRAY, REbuilt motor by R. Angus. Stick-shift transmission. New brake linings, 4 new tires still under guarantee. Vacuum gauge on dash, radio. Whole car exceptionally good condition. Owner could accept small trade if in good shape. GR 7-4291 before 10 a.m. or after 9 p.m.

• BURNSIDE TEXACO •
1962 VOLKSWAGEN deluxe, gas heater, radio $1175
1959 VOLKSWAGEN deluxe, radio $575
1957 1500 MORRIS station wagon $495
Your Volkswagen Specialists, 384-5812

SPORTS CAR VALUE — 1962 SUNbeam Alpine (new motor installed 1965). Red and black convertible, disc brakes, radio, good condition. Only $1295! Phone 384-7652 (after 11 a.m.)

1962 PARISIENNE
Convertible (327 motor)
Power windows, power brakes, power steering. Must sell. No reasonable offer refused. 385-6549.

PRICE REDUCED TO $695 FOR immediate sale. Excellent 1959 4-door automatic, 6-cylinder Pontiac Laurentian, one owner. Custom radio, snow tires. Always well looked after. 656-2984.

PRIVATE. 1962 CHEV BEL-AIR. 4-door, V-8, automatic. Radio, rear speaker. Washers. Whitewalls, wheel discs, 2-tone. Can be financed. Price $1,750. Phone 477-4872.

1964 CHEV IMPALA HARDTOP. V-8 automatic, power steering, power brakes, radio, like new. $2,500. Ron. 382-0863.

1963 PONTIAC 4-DOOR SEDAN. 6 cylinder standard, radio, clean car. $1,600 or best offer. Phone Bob. 382-0863.

1961 CORVAIR MONZA SPORTS coupe. Fully equipped, 4-speed transmission, $950, accept trade. 479-2117.

KARMAN-GHIA, CLEAN, WELL cared for, good mechanical condition. 652-9007 or 477-1510.

GOOD SECOND CAR. 1954 VAUXhall sedan. Good running order. $175. Jim. 382-0863.

1928 MODEL A FORD, ALMOST restored, needs paint and upholstery. Phone 383-8091.

'65 CHEV BISCAYNE, STANDARD, 4-door, radio, snow tires, spare wheel. $2,250. GR 9-5364.

IMMACULATE 1 OWNER. '64 Acadian Standard 6, 2-door, 16,000 miles. GR 8-2947.

1957 CUSTOM ROYAL DODGE, automatic. Good running order. Bargain. 384-9097.

1961 LAND ROVER, EXCELLENT condition, 28,000 miles, $1500. Ph. 382-4204.

MUST SELL 60 CHEV. 2-DOOR sedan, 6 standard. Reasonable price. 479-4984.

$35, PONTIAC '47; $75, MERC. '52. Parts for most 51-53 cars. Ph. GR 9-2774.

1951 FORD COUPE, FULL RACE, 2 months old, $200 or offers. Ph. 386-6278.

'61 CONSUL CONVERTIBLE. GOOD condition. Excellent running gear. Ph. Chris, 382-0863.

'55 PONTIAC CONVERTIBLE. ALL new tires. $360. Phone Duncan 748-8952.

1961 STUDEBAKER WAGON, POSItraction, $150 down, $40 a month. 478-4233.

'58 PONTIAC. NEW PAINT, NEW tires. V-8 automatic, $750 or best offer. EV 3-6105.

1958 CHEV. BEL AIR SEDAN. Automatic, power steering, brakes, radio. Excellent condition. EV 3-5659.

'52 MORRIS MINOR. EXCELLENT second car. New paint and tires. $125. 382-2647.

1956 FURY
Price $965. 3730 Savannah Ave.

'62 AUSTIN MINI. LOW MILEAGE. Excellent condition. GR 9-1110.

'61 CORVAIR. EXCELLENT CONdition. New tires. Offers? 382-3737.

1958 FORD RANCH WAGON. RAdio. Good condition. $475. EV 3-5659.

LEAVING TOWN — MUST SELL 1962 Austin 850. EV 4-2252.

100 CARS FOR SALE

1954 CHEV, EXCELLENT MOTOR. Take small trade. EV 2-9065.

LEAVING TOWN. MUST SELL '61 Studebaker. 479-1970.

1950 CHEV COUPE, $75 OR BEST offer. EV 2-6054.

1954 FORD RANCH WAGON. RAdio, heater. $395. 382-5589.

1953 METEOR CLUB COUPE. PH 477-4861.

56 OLDS 2-DOOR HARDTOP BEAUtiful condition. $595. 385-2172.

56 FORD 4-DOOR V-8 AUTOMATIC. Good condition. Ph. John, 382-0863.

1961 ENVOY. GOOD CONDITION. Phone 658-5121 or GR 9-4380.

1960 CONSUL
478-3988.

1948 CHRYSLER. HEATER AND radio. Runs well. $150. EV 4-9855.

'55 FORD V. GOOD.
EV 4-3050.

BARGAIN '63 RENAULT R-8 SEdan. Low mileage, $795. 382-4667.

1959 HARDTOP METROPOLITAN. Only 19,000 miles. $695. 317 Uganda.

1963 MERCURY METEOR HARDtop. $1,750. 383-8001.

'59 FORD V-8, STANDARD EV 5-2811.

BEAUTIFUL '60 MONARCH—Offers to $1,595. 383-1924.

1953 PONTIAC, IN GOOD CONDItion. $265. Phone GR 9-1029.

1966 CHRYSLER WINDSOR, 4-door sedan. Private. EV 6-6576.

101 FOREIGN IMPORT AND SPORT CARS

• • TRIUMPH • •
TR4A — Spitfire
Sports 6 — 1200 Convertible
2000 Sedan
Sales — Service — Parts
Island's Exclusive Dealer
NATIONAL MOTORS LTD.
819 Yates Street

1965 M.G.B., RADIO PLUS OTHER extras. Must sell. Owner going East. $2,195 or best offer. 384-9067.

MORGAN
1962 Plus 4. Recently overhauled by specialist. EV 4-6539.

1960 FIAT 600, RECONDITIONED engine. Ideal second car, $275. 384-8583.

OWNER LEAVING COUNTRY. Must sell 1960 Austin Healey. Mint. EV 6-9734 after 5 p.m.

MUST SELL, IMMACULATE 1959 Austin Healey 100-6. Phone GR 7-2808.

P1800 VOLVO SPORTS CAR, 28,000 miles. Perfect condition. $3,150. 383-4608.

1962 VOLVO 544 SPORTS B18. Good condition. 4036 Glanford, after 5 p.m.

IMMACULATE ENGLISH CLASSIC T.C. 50, $1,250. 383-0007. 1238 Palmer Rd.

1962 MG MIDGET—IMMACULATE. $1,150. 656-3319 or 656-2823.

66 TRIUMPH TR4A — CONSIDER trade. EV 2-2980.

'63 AUSTIN HEALEY 3000 M.K. II. $2,300. 656-3505.

1962 M.G.A. MARK II. BLACK, RED interior. 652-1942.

SACRIFICE '63 ALPINE. NEW ENgine. 383-6689 after 5 p.m.

1960 ALPINE, 3 TOPS. GOOD CONdition. Best offer. GR 9-4695.

1961 ALPINE. RADIO. 42,000 MI. EV 3-5602.

WHITE 1958 MORGAN $900 CASH. Rebuilt engine. Call 383-5863.

105 TIRES

MICHELIN
X
TIRES
The ideal sports car tire!
D & D TIRE LTD.
VICTORIA DUNCAN
382-7283 746-7191

$1 DOWN
$1 A WEEK
Buys a New Goodyear Tire
See us for Brake Relining, Wheel Alignment, Shocks and Mufflers
Easy Easy Terms
VICTORIA TIRE LTD.
Government at Herald EV 2-6184

WHY LIVE DANGEROUSLY — RETIRE NOW
30% DISCOUNT on any FIRESTONE TIRE you may need.
Drop in and see us at
Suburban Shell
3393 Douglas St.
We will be very happy to serve you.

106 TRUCKS

SENSATIONAL DATSUN
PICK-UP & CAMPER
$2395.00
Rugged and fully equipped, one-year factory warranty. Buy truck less camper, $1,995.
Contact Mr. Hendry, Truck Manager
DAVID MOTORS
1101 YATES AT COOK STREET
EV 6-6168

1963 4-WHEEL-DRIVE FORD PICKup. Excellent mechanical condition. Only 14,000 miles, $1,850. With new tires and paint job, $2,250. 479-2041.

1964 D-500 FARGO V-8 5-SPEED, 2-speed, 900 rubber, 175" wheel base, stock box and hoist, like new. Ph. 479-4804.

1958 INTERNATIONAL VF190 TANdem dump, 34,000 bogies.
George Eng Truck Sales Ltd.
940 Hillside 385-3054

'59 CHEV ½-TON PICKUP, LONG box, $795. National Motors, 819 Yates St. EV 4-8174.

1955 ½ - TON DODGE, 3 - SPEED transmission. $375 or closest offer. 386-0503.

58 FARGO ¾-TON V-8, HEAVYduty, de luxe cab, long box. Radio, etc. GR 8-1092.

1966 JEEP PICKUP, 327, V-8, Power steering and brakes. Demo. $3295. Victoria Jeep.

1950 JEEP 4x4 and G.M.C. 6x6. 479-4793.

1956 MERCURY PICKUP, V-8, short box, phone 478-4233.

'65 G.M.C. ½-TON, 4-SPEED, LONG box, extras. GR 8-2508 after 5.

107 PARTS, ACCESSORIES

OUR NEW LOCATION
2130 Blanshard Street
Your Car's "Heart" is the
BATTERY
For a strong, sure start every time GET an "ACME"
12-VOLT BATTERY
$12.75 Ex.
Delivered and installed
FRANCIS BATTERY &
TIRES LTD.
Retreading Specialists
EV 3-7032

Rings, bearings, gaskets, exchange brakeshoes, drum turning, pin fitting, valve seat machining.
CORDS PISTON RINGS
at 834 Johnson Street. 383-0011

GOOD UTILITY TRAILER WITH spare wheel, $45; seat covers for Valiant, as new, $10; trailer hitch for Hillman, $4. EV 3-3134.

1951 PONTIAC SPINDLE AND rims also 1951 Chev. spindles and rims for trailer; 1951 Pontiac rear end for trailer. 384-6801.

REBUILT SUNBEAM RAPIER, dual carbs and manifold, will fit any Rootes, overhead product, $60. EV 3-8351.

LARGE STOCK OF PLASTIC SEAT covers. Custom built, $17.95, Sandy's Auto Parts, 1023 View St. EV 5-4478.

JUNK CARS HAULED away, most U.S. cars for free if complete. Williams EV 2-9395.

COMPLETE 283 CHEV. V-8; trans., rear end and many other V-8 parts. 478-3079.

WRECKING '54 AUSTIN. ALL parts available. EV 3-2939. 1512 Pearl St.

WANTED: EARLY 283 OIL PUMP for trade for 327 pump. 477-4969.

LANGFORD AUTO WRECKERS
1074 GOLDSTREAM GR 8-2869

1948 TO 1953 CHRYSLER MOTOR car parts. 384-9097.

'55 OLDS MOTOR AND HYDRAmatic transmission. 384-4659.

107 PARTS, ACCESSORIES

HIGH PERFORMANCE VALIANT tail pipe. 477-6020.

9.00 x 14 CASLER SLICKS mounted on rims. 658-5678.

108 AUTO REPAIRS, SERVICE, TOWING

COMPLETE AUTO REPAIRS
Reasonable terms on time
DOWMAN'S SERVICE
724 Johnson St.

TRANS-WILL AUTOMATIC TRANSmission specialists. EV 4-2851. Rebuilt auto transmissions from $69.95; tune-ups from $11.95.

FAST TOP QUALITY RADIATOR repairs, body work and painting at Morrison Chevrolet Oldsmobile Ltd., 3050 Douglas at Finlayson. 385-5777.

TUNE-UP CENTRE
Complete Engine Tune-Up from $5. Saanich Service, 3351 Douglas (Opp. the Red Lion) 388-4911

CLOVELLY
20 YEARS AUTOMATIC TRANSmission repairs. $477 Quadra at Cook. EV 2-3312.

112 CARS AND TRUCKS WANTED

KASH FOR YOUR CAR
Phone KEN anytime.
SUBURBAN MOTORS
386-6131

Good, Clean
CARS AND TRUCKS
WANTED
Cash in 5 Minutes
—PLIMLEY—
1010 Yates St.

CAPRI MOTORS ARE NOT SUFfering from "Tight Money." We are looking for good, clean cars FOR CASH.
CAPRI MOTORS LTD.
950 Yates EV 5-3512

CASH FOR CARS
All makes and models needed
LANGFORD MOTORS
731 Goldstream Ave. 478-1212

Immediate cash for good clean used cars.
• KAYE MOTORS •
2301 Douglas St. EV 3-8251

CASH FOR CLEAN CARS
2015 QUADRA
HOUSTON MOTORS 382-3522

113 TRAILERS, MOBILE HOMES, TRAILER PARKS

Order VANGUARD now!
To assure your choice of • Model • Decor and • Delivery Date.
Campers, Canopy Tops, Trailers
EXCLUSIVE FACTORY REPRESENTATIVE FOR VANCOUVER ISLAND. BUY DIRECT AT FACTORY PRICES
• LOW DOWN PAYMENT
• BANK FINANCING
BUILD A TRAILER, CAMPER OR CANOPY TOP
Parts and Plans Stocked
See Our Display
S. J. PEDEN LTD.
2855 Quesnel St. Phone 386-3464
Between Market and Topaz, one block east of Douglas.

LOVELY "TRAVELAIRES"
BLEASDALE TRAILER SALES
Low mark-up — Volume sale prices
14' Reg. $1747 ..... $1545
Can be had with fridge, toilet, heater, etc.
16' Lo-Liner, $2280 ..... $1990
19' "The Ultimate" $3700 ..... $3445
OUTSTANDING USED BUYS
De luxe camper outfit. Vanguard 8 ft. side table, radio, oven. Chev. truck. Low mileage. Jacks, all accessories, etc. As new. $3500 or near offer.
Luxury 13 ft. Sleeps 4, electric fridge. Better than new. $1350.
642 Burnside, just off Douglas. EV 2-6741. 10 a.m. to 9 p.m. Open every day except Sunday until further notice.

SALES HEADQUARTERS
FOR THE FAMOUS
CAVEMAN CAMPERS
8-FT VANGUARD camper, fibreglass top, cab-over, sleeps 4. Immaculate condition $1,195
65—8-FT. ALASKAN camper, only used 2 weeks $1,595
NEW—SEAGULL canopy to fit Dodge or Fargo, long box $425
26 ft. AIRSTREAM, the ultimate in travel trailer luxury. In excellent condition $6,995
19½ ft. LAND LINER, fully equipped. Very good condition $3,495
DOMINION MOTORS LTD.
SALES - SERVICE - PARTS
1812 Douglas 385-5012

BOB'S TRAILER SALES
HERE TODAY—ALL NEW MODEL 12'x60' KLASSIC, 3 bedrooms. Compare the value at $10,450
12'x56' ESTERVILLA at $10,250
Some good buys in NEW and USED TRAVEL TRAILERS. Parts, EAZ-LIFT Hitches installed.
ROOF SEAL TIME is here—do it now! Gallons $6.00; 2½ gal. $12.45
386-3623

CAMPER SPECIAL "V-8"
4 years old, sleeps 5, in new condition, spotless, 29,000 miles. See this one first then compare. Full price $3,575.
MULLINS MARINE SALES LTD.
925 Yates St. 382-1928

1965 3-BEDROOM 10X54 MOBILE home in spotless condition. Front porch, bolted storage shed, blocks and tanks included. Would take travel trailer, camper, real estate or paper as part payment. Call Mr. Hodgson, EV 2-8117, Newstead Realty Ltd.

15' VANGUARD TRAILER, SLEEPS 6, 1966 model. Used very little as demonstrator. Fully equipped including propane heat, electric brakes, etc. $100 off new price. Guaranteed. S. J. Peden Ltd., 2855 Quesnel St. 386-3464.

10x46 ESTAVILLA MOBILE HOME. 1962 model, in excellent condition. Includes automatic washer and dryer. $5,400. View at No. 23, Canadian Crest Trailer Park, ph. 479-4590.

MOBILE HOME SERVICE
and PARTS
General repairs on Mobile Homes, etc. 478-1423.

TOTE-EM TRAILER
SALES
8 Miles N. on Highway 1, 478-1041

FULLY RESPONSIBLE ADULT wants to rent small trailer 2 or 3 weeks from Sept. 15. References. M. Wiles, Parksville, 248-6444, Victoria Press Box 662.

ALL ALUMINUM COLLAPSIBLE trailer. Sink, propane gas stove, cupboards, ice box, sleeps two. $625. EV 2-2564 before 1 p.m. after 6 p.m.

14' ESTA VILLA HOUSE TRAILER. Electric brakes, marine toilet, sink, small wall furnace, sleeps 5, foam mattresses, ice box, 3 - burner cooker. Phone 382-4204. $1,250.00

10x50 FLEETWOOD TRAILER ON lot at Langford. Both for the low price of $9,500. Ray McCrea, City Brokerage Ltd., 386-3547.

FOR RENT AT SHAWNIGAN LAKE —Clean 21' house trailer at Mountain View Resort. From August 7. Ph. 384-6053.

1964 GENERAL, 16 FT., CLEAN, self-contained, brakes, propane, jacks, hoses, cords, sleeps 4, $1,450. EV 4-6585.

15-FT. TRAILER, CUSTOM BUILT. Excellent condition, $1,050. Phone EV 5-6918.

DOGWOOD TRAILER SALES
Parts — Propane — Rentals
Hwy. 1 and Millstream Rd. 478-6841

QUICK SALE. 17 FT. HOME built holiday trailer, sleeps 6. Ph. 383-8191.

7' CAMPER, IMMACULATE CONdition, $1,000. Phone 656-5121 or 479-5970.

CENTURY TENT TRAILER SALES and "RENTALS" Van-I-Products, Gov't and Bay, 382-7342.

HOME BUILT CAMPER, FULLY insulated with propane stove and sink. $350. 1971 Nell St., 385-1508.

17 FT. MERRIMAN, SLEEPS 5. Complete with hitch, brake control, etc. $1,200. Phone 383-9518.

TRAILER FOR RENT, SLEEPS 5. $35 a week. 479-2846.

2 WHEEL UTILITY TRAILER, 4x6 steel box, $100. 477-4550.

UTILITY TRAILER WITH 4' X 5½' wooden box, $40. GR 9-1029.

SACRIFICE, SLEEPS 3, $195. SEE at 2940 Douglas.

113 TRAILERS, MOBILE HOMES, TRAILER PARKS

14-FT. FACTORY MADE TRAILER, A-1 condition. EV 5-1399.

UTILITY TRAILER
4 ft. by 8 ft. box. 477-3531

1959 SHASTA 14-FT. ELECTRIC brakes and furnace. 382-9093.

TENT TRAILER $165. 1688 Knight. Phone EV 2-6996.

117 COTTAGES, CAMPSITES

SHAWNIGAN LAKE, COMPLETELY furnished cabin for rent by the week. Phone 743-2471 after 8 p.m.

LAKE COWICHAN SUMMER COTtage. Nice beach. By week for August. 383-4790.

119 TOURIST ACCOMMODATION

ALL COMFORTS, DAY, WEEK. Private home. 383-0324.

QUIET SELF-CONTAINED SUITE. Spotless, sleeps 2-4. EV 5-4353.

120 ROOM AND BOARD

VACANCIES AT ROCCABELLA
Well-heated large rooms. Excellent food (2 French cooks), maid service. Walking distance to city, facing St. Joseph's Hospital, $25 a week minimum. 385-9030.

ROOM AND BOARD IN WARM, comfortable home, TV lounge, good meals in a home away from home. 132 Dallas Rd., 384-7201.

DE LUXE BOARDING HOUSE. Cablevision lounge. Parking. Lunches packed. Close in. Men. EV 3-3684.

CRAIGMYLE — 1037 CRAIGDARroch. Hot and cold water. EV 5-9031

ROOM AND BOARD NEAR CLAREmont High for students. 658-5739.

ROOM AND BOARD FOR MEN only. 386-8136.

ROOM AND BOARD IN PRIVATE home, men only. EV 3-0020.

ENGLISH COOKING. BEAUTIFUL grounds, parking space. EV 5-8882.

LARGE BED-SITTING ROOM, light care. For elderly lady. 382-2784.

NICE ROOM AND BOARD, HOME privileges. 388-5077.

ROOM AND BOARD, GIRLS ONLY. EV 5-4367 or EV 5-7922.

121 ROOMS TO RENT

ALBANY HOTEL, 1021 GOVERNment St. 384-4349. Clean sleeping rooms from $8.50 weekly, $30 monthly. B.C. Land.

SLEEPING OR LIGHT HOUSEkeeping room with TV. Mature, quiet person. 383-0277.

LARGE FRONT ROOMS, UNFURnished. Scurrah Building, 732 Yates St. 383-0847.

VACANT, 1 SEMI PRIVATE ROOM in a quiet rest home. 382-0623.

CLEAN SLEEPING ROOM FOR working man. $7 a week. EV 3-7919.

123 CONVALESCENT, REST HOMES, PRIVATE HOSPITALS

THE WALDORIS
INVITES
Occupancy private apartment for two. Tray service
1015 JOAN CRESCENT
DORIS JACQUES
OWNER - MATRON
EV 5-4962

LOVING CARE FOR MOTHER OR father in a small, private rest home in Fairfield. Close to parks. Travservice. 24 hour personal care. Reasonable rates. Call Mrs. Mack for appointment. 383-9315.

AT THE LIND CLIFF RISE
Individual care for your loved ones. 521 LINDEN AVE. EV 5-2871

ACCOMMODATION IN GOOD REST home, ladies or gentlemen, or couple. 383-8167, 383-7514.

KATHRYN MAY RESTHOME, 1016 Fairfield Rd., ph. 382-9840. Vacancy for one lady or gentleman.

VACANCY IN REST HOME FOR elderly person. 385-3210.

ROOM AND BOARD FOR ELDERly lady. Private room. EV 4-3942.

125 HOUSEKEEPING ROOMS TO RENT

RITZ HOTEL
710 Fort St. EV 3-1021
Large, bright, convenient housekeeping rooms and suites for rent. Near Eaton's, Safeway and with elevator service. Day, week or month. Call anytime.

HEART OF THE CITY
Clean, warm, respectable rooms. Reasonable rates.
THE YORK
711 Johnson EV 5-9029

CLEAN, QUIET, BED-SITTING room. Suitable one lady. Everything included. $35 per month. 2210 Belmont Ave., 386-6191.

2-ROOM SUITE. — KITCHEN, fridge, range. Automatic hot water, oil heat, light. For pensioner, couple or lady with child. $50. 560 John St.

CLEAN, COMFORTABLE, QUIET. Community kitchens. Downtown location. Devonshire House, 750 Fort. EV 5-9123.

NICE, CLEAN HOUSEKEEPING room to rent. Suitable for 2 working girls or student. Available any time. 2316 Quadra.

$50. GROUND FLOOR, 2 ROOMS, fridge, stove, sink. Superior St. Ph. EV 3-8437.

2 HOUSEKEEPING ROOMS FOR rent. Apply 570 Simcoe St. Rithet Agencies.

2 ROOMS, FURNISHED OR UNfurnished, newly decorated. Close in. 386-0525.

NEAR ST. JOSEPH'S, NEWLY REdecorated. 388-5666.

3579 QUADRA, 2 LARGE ROOMS furnished. $50. 383-0201.

LIGHT HOUSEKEEPING ROOM, nice district. Lady. 382-8665.

LARGE BRIGHT HOUSEKEEPING room. EV 2-7634 after 5.

128 APARTMENTS TO RENT, FURNISHED

ATTRACTIVE 1-BEDROOM SUITE in beautiful old home on St. Charles St. Available sub-let Sept. 1st for approx. 9 mos. Close to bus and shopping. $140 includes garage. All large rooms tastefully furnished. Oak-panelled living room with dining area, fireplace. Twin bedroom and full bath. Electric kitchen, fully equipped, includes dishwasher and garburator. Spacious gardens. Phone 384-5344 to view.

$123—$41 Esquimalt Rd. (modern) "The Rosalma" (4½ Rms), 2 bedrm., elec kitch., dinette, storage, 5x8, 4-pc bath, LR with oak floor plus carpet, laundry facil., etc., cablevision hook up, free heat, H water, main furniture, w to w carpets. Available now. Dickie Agencies Ltd., 919 Fort. EV 2-4312 Eves. EV 6-3568

2-BEDROOM SUITE, FULLY FURnished, new and modern. $110 per month.
Nor GARDEN Court in Sidney
Phone 656-3612 or 656-2864

ROCKLAND AREA—3-ROOM FURnished bachelor suite, quiet, sea view. Completely modernized. Some stairs. Would like older active person. EV 4-6860.

AVAILABLE SEPT. 1ST. NICELY furnished modern 1-bedroom suite, close to St. Joseph's Hospital and Government Buildings. Automatic laundry. Rent $90. GR 7-3858.

CLOSE IN CLEAN 1 BEDROOM suite, upstairs. Private bath and entrance. Ladies only please. Sorry no small children or pets. $70 includes utilities. 382-0755.

BEACON LODGE, 30 DOUGLAS, BY THE SEA. Bachelor Apts.—Housekeeping rooms—Lounge. Companionship—atmosphere. 386-3501.

WANTED — GIRL TO SHARE apartment. Between ages 20 to 25. 38 Lurline Ave., 382-6315 after 6 p.m.

BRIGHT, HEATED, UPSTAIRS 2-room suite. Suit middle-aged person. $30. Acorn Apts., 845 Princess. EV 2-7574.

BRIGHT 3 FURNISHED ROOMS, fridge and stove, heat and hot water included, automatic washing facilities. $80 a month. City. 656-3655.

FURNISHED APARTMENT FOR rent, $75 a mo. Fort and Cook district. EV 2-3554.

AVAILABLE SEPT. 1ST. SELF-contained furnished basement suite $60. Young bachelor preferred. Ph. 386-1748.

FULLY FURNISHED SUITE IN older home. Suit 1 or 2 quiet ladies. 383-4201.

3 ROOM SUITE, CLOSE MEDICAL Art. Automatic heat. Stove and fridge. Adults. EV 2-1081 or 385-3762.

DE LUXE FURNISHED SUITE. Jubilee area, middle-aged preferred. $85. 383-7652.

$55—2-ROOM SUITE AND BATH for gentleman. Walking distance. 134 Clarence St. EV 4-3733.

FURNISHED SUITE FOR RENT. Available August 15th. EV 6-1361.

128 APARTMENTS TO RENT, FURNISHED

TWIN CEDARS, OAK BAY, NEAR marina, shops, bus at door. Suites by day or week. EV 3-5411.

SMALL SELF-CONTAINED APARTment. Near transportation. Adults. Abstainer. $60; utilities. EV 5-0016.

FULLY FURNISHED 1-BEDROOM suite. Near town. Adults only. $130. EV 4-8701.

AVAILABLE SEPTEMBER 1, 3-RM suite, TV. Oak Bay. Quiet adults. $120. All found. EV 3-5411.

EXETER APTS., 1388 HILLSIDE Avenue. Furnished bachelor suite; $85. EV 5-3671 after 5 p.m.

LANGFORD — 2 COSY, CLEAN rooms, ground floor. Frig. washer. Adults. 478-3031 after 12 noon.

LARGE 2-BEDROOM LOWER DUplex, close in, nice district. Heated. Aug. 16. $95. EV 5-7308.

SELF-CONTAINED SUITE — 1ST floor — walking distance. Parking. $83. EV 4-4904.

UPSTAIRS 3 ROOMS AND BATH. Suit young married couple. GR 7-1137.

SMALL DUPLEX, REASONABLE. For 2 months. 1029 McClure.

WORKING GIRL WISHES TO share with same. EV 2-5425 eves.

3-ROOM BACHELOR SUITE $58. 388-4784. 1181 View St.

BACHELOR SUITE. SUIT QUIET gent. $47. EV 5-0760.

3 ROOM SELF-CONTAINED APT. for rent. Utilities included. 383-1025.

2 ROOMS IN JUBILEE AREA, $55. 385-3544.

129 APARTMENTS TO RENT UNFURNISHED

P. R. BROWN RENTALS

CARLTON APTS. — 924 Esquimalt Rd. Wall-to-wall carpets, heat, light, water; carport included in rent. 1 bedrm. $108.

CORAL SHORES — 1466 Dallas Road. Magnificent view from this attractive block on waterfront. Spacious 1-bedrm suite including carport, cable TV, laundry facilities. $110. Resident manager in attendance.

THE CAVALIER — 1400 Camosun Street, attractive 1-bedrm suite, all modern conveniences, including cable TV. Handy to town and trans. Poss. Sept. 1. $94.

CRESTWOOD APTS. — 2330 Cook St. Attractive 1-bedrm suite in modern block. On transportation. $92. Two-bedrm. $102.

THE ARDMORE — 1005 Pakington Street. Very attractive 1-bedrm ste. Well situated near park, walking distance to town. All conveniences including elevator. $115.

MARALENA COURT — 1610 Belcher Ave. Spacious 1-bedrm ste. in modern apartment block. Convenient to bus and shops. $120.

OCEAN VILLA — 20 Olympia Ave. De-luxe apt. with ocean and mountain views. Very modern block including elevator, cable TV, studio ste. $105, 1-bedrm ste. $130. Poss. Sept. 1.

SEAVIEW TOWERS — 450 Dallas Road. De-luxe high-rise with terrific mountain and sea views. 2-bedrm. $132. Bach. ste. $87, 1-bedrm. $87. Viewing hours: 11 a.m. to 8 p.m. weekdays or by appointment.

RENOIR APTS. — 1070 Moss St. Attractive 1-bedrm suite in this very popular block. $107.

ASHFORD COURT — 1760 Fort St. very attractive 2-bedrm suite in new block with elevator. On trans., handy to shops. $127.

P. R. BROWN & SONS
LTD.
762 Fort Street. 385-3435

CHRISTIE POINT
APARTMENTS
Portage Inlet—Waterfront
TOWNHOUSES
3 bedrooms, 1½ baths
Personal washer and dryer
2-BEDROOM
Apartments
FEATURES:
Cablevision
Heated Outdoor Pool
Boat Dock
Kindergarten
Baby Clinic
Laundry Facilities
Rental Office—385-0644
NO PETS

BECKLEY MANOR
548 DALLAS ROAD
SPACIOUS LIVING ROOMS
LUXURIOUS BATHROOMS
1-Bedrm. Suits from $125
WITH WALL-TO-WALL RUGS
9TH FLOOR UP FROM $140
Fruitwood Kitchen Cabinets
— Self defrosting fridges
— 30" Automatic Ranges
THREE ELEVATORS
"Indoor" year-round controlled swimming pool and saunas.
Cablevision
Free laundry facilities
Covered Parking $5
Open Parking Free
ROOF LOUNGE
OBSERVATION DECK
ADULTS ONLY — NO PETS
Walter Thorne—384-4832
Westcott Rentals
Manager and sole agent

THE
NAME OF
The Lovely New
Apartment At The
Corner of Quadra
And Burdett, Is
LA
MAISON BLANCHE
Live in one of its beautiful 1-Bedroom Suites. Some still available but act quickly.
Call Resident Manager
Mr. John Woolsey
386-9218
Or Call DMD at 385-2488

THE CARRIAGE TRADE
Lives
UP
In and Around The
Beautiful
ROCKLAND ARMS
1050 Linden just off Fort St. 1-Bedroom Suite, $110.00. Very new, close to stores, transportation, downtown. Among the beautiful homes and other buildings of the charming Rockland Ave. Area.
Call Resident Manager
G. YOUNG at 382-3737
Or Call DMD at 385-2488

Comfort Is
Beckoning You
THE
BEACON ARMS
305 Rupert St. opposite Beacon Hill Park. Opening soon . . . renting NOW.
1-Bedroom Suites from $122.00
2-Bedroom Suites from $135.00
Make arrangements to see this beautiful new apartment to be ready to move in on opening day!
For Rental Information
Call DMD at 385-2488.

• • • • • • • • • • • •
BEGBIE OAKS
1515 Begbie Street
1 bedroom suite in new Ranch Style apt., no steps. Quiet location. All modern conveniences. Large walk-in storage locker. Free heat — individual controls. All tenants quiet middleaged persons. $93 couple; $90 single. EV 3-3637.
• • • • • • • • • • • •

"BLUE WATERS"
SPACIOUS LIVING ROOMS
MODERN KITCHEN
1 AND 2 BEDROOMS
ELEVATOR
RELAX IN LUXURY
BY THE SEA
IN SIDNEY
For Appointment to View
Phone 656-2520

BACHELOR SUITE, CLOSE IN, near bus. EV 5-2556.

129 APARTMENTS TO RENT UNFURNISHED

NOW
WE'RE READY

OPEN TO VIEW NOW!

KING ARTHUR
APARTMENTS
1660 FORT STREET

Come in and see these lovely new apartments designed for comfort and gracious living.

Beautiful lobby.
Controlled entrance.
Individual heat control.
Cablevision.
Balconies.
Resident caretaker.
Close to shops and bus.
One Bedroom from $105.
Two Bedroom from $135.

AVAILABLE NOW OR AT YOUR CONVENIENCE.
BROWN BROS. AGENCIES LIMITED
1125 Blanshard Street, EV 5-8771.

HAVE YOU DISCOVERED THE TREMAINE YET?
NOW OPEN TO VIEW
1311 STANLEY AVENUE
Situated Among the Trees at the Corner of Stanley and Fort

Delightful suites
Very quiet atmosphere
Controlled entrance
Balconies
Drapes on all windows
Elevator
Cablevision
Free automatic laundry
One bedrooms from $105.00

Resident caretaker will show these suites, or phone

BROWN BROS AGENCIES LTD.
1125 Blanshard Street
EV 5-8771 anytime

OPEN TO VIEW
ANYTIME

The nicest people are moving into the lovely new
BELGROVE APTS.
at the corner of Oak Bay and Belcher Ave.
Call in soon and see these interesting suites.

Controlled entrance
Beautiful lobby
Cablevision
Large bright rooms
Balconies
Resident caretakers. 386-2002

These suites are good values
One-bedroom suites from $110.00

BROWN BROS.
AGENCIES LTD.
1125 Blanshard Street
EV 5-8771, anytime

NEWTON
GARDEN VILLAGE
1738 NEWTON ST.
Near
Royal Jubilee Hospital

FEATURING:

Cablevision, heated year - round swimming pool, three children's playgrounds, individual heat control, private patios, laundry facilities, drapes to all windows

FAMILY AND ADULT BLOCKS
For information please phone
Mr. Hay. 385-8473.
NO PETS
Westcott Rentals

LORD NELSON
STADACONA PARK AREA
1615 BELMONT AVE.

Lovely apartments on quiet street but close to stores and bus stop.
Individual heat control
Free automatic laundry.
Elevator
Resident caretaker 385-4556
Sun drapes
Ample parking
Electric kitchens
Nice tenant neighbors
One bedroom suites from $97.00
Two bedroom suites from $120.00
Rental Department, Brown Bros. Agencies Ltd.
EV 5-8771 anytime

ROYAL COMMODORE
APARTMENT
715 Vancouver Street

Walking distance to town. Pleasant comfortable suites featuring

Elevator
Free Automatic laundry
Individual heat control
Electric kitchens
Resident caretaker
One bedroom suites from $107
Two bedroom suites from $122

Rental Department Brown Bros. Agencies Ltd. EV 5-8771 anytime.

DINGLEY DELL APTS.
967 DINGLEY DELL
(Off Selkirk Ave.)

One, two and three bedroom suites available in this new building. All suites on the Gorge waterfront with treed landscaping and balconies. Individual heat control and drapes.
Cablevision included
This is luxury accommodation in a secluded setting.
Rents from $110 a month
To view, contact
BOORMAN INVESTMENT CO. LTD.
Phone 386-7521 and Manager 384-3989

THE PRINCESS
CHARLOTTE
467 Lampson Street

New, swimming pool, large suites, drapes, beautiful grounds.
One-bedroom, $95 up
2-bedroom $115
See Manager, Suite 104, ph. 383-2308

VANMEARE MANOR
1013 VANCOUVER ST.
RARELY A VACANCY

Deluxe 1 bedroom (twin size) suite. 1 furnished bachelor suite. Cablevision, expensive fixtures, 5 min. walk city centre. $110 and $80.
EV 3-0834 EV 2-4796

HEDINGLEY APARTMENTS
(2150 Haultain — near Eastdowne) Spacious modern 2 - bedroom suite. Large living and dining room, kitchen with stove and frig., laundry facilities and off - street parking. Resident caretaker, $130 per month. For further particulars or to view, phone 382-4626 or Mr. Burling 385-9703.

AVAILABLE NOW

3-bedroom ground floor $105
2-bedroom ground floor $85
Lots of cupboards, bright kitchens, everything modern and comfortable. Special rates for retired people.
Not Garden Court Apartments. Sidney 656-3622 or 656-2864

JAMES BAY. $67.50. Bachelor suite, new stove, frig.

ROCKLAND. $87.50. One bedroom suite, some furniture.

JAMES BAY. $60.00. One bedroom suite, quiet.

ESQUIMALT. $54.50. Bachelor. Randall's Ltd., EV 4-8109.

DARLYN MANOR. DE LUXE large corner one-bedroom apartment, fridge, stove, elevator, washer. Cablevision, 5-minute walk downtown. $112.50, also 1 bedroom $102.50. 934 Collinson Street. Sept. 1. EV 5-5080.

BERWICK MANOR
40 Boyd Street

New block, cablevision, 1 bedroom, $102.50. 2 bedroom, $117.50. See manager, suite 201. Phone 383-7628.

ROYAL BEACH COURT
WATERFRONT — 628 DALLAS
De luxe 1-bedroom suite, elevator, cablevision, free automatic laundry facilities and parking, lounge. Immediate. $92.50.

3 ROOMS AND BATH. ELECTRIC range and fridge; close to Woodwards. Heat included. EV 5-6328.

BACHELOR, SELF - CONTAINED suite in older home, Oak Bay. Suitable working girl. EV 2-5357.

NEWLY DECORATED, 4 ROOMS. Fridge and washer. $90. 385-3544.

129 APARTMENTS TO RENT UNFURNISHED

MONTREAL TRUST
PHONE 386-2111

The
RUDYARD KIPLING
Victoria's Symbol of
Luxury Living

Ten storey Apartment building dominating the Oak Bay waterfront. Magnificent sea view, close to golf club, parks and marina. Attractive village shops nearby, just a few minutes from City's business centre. Beautifully appointed suites, each with balcony patio and every service facility. 386-3516.

PACIFIC SHORES. 2181 Haultain. 2 Bedroom furnished $145 (Sept. 1)
2 Bedroom — $115
382-0571

MONTREAL TRUST
1057 Fort St. 386-2111

"The Princess Patricia" of
WEST BAY APARTMENTS
701 Esquimalt Rd.

A 14-storey 208-suite building now nearing completion. Spacious grounds on the water's edge.

To make up for any inconvenience we offer a
20% REDUCTION
in rent for
Aug., Sept. and Oct.
Studio suites $90 and $100
1 Bedroom suites $115 to $154
2 Bedroom Suites $150 to $177

For full particulars
Phone 386-7081
or
MONTREAL TRUST
1057 Fort 386-2111

THE
S
I
M
C
O
E
S

"Victoria's Royal Couple"
Lord & Lady Simcoe
450-440 Simcoe

292 Suite Luxury Twin Tower Complex

NOW COMPLETED!

* Storage area in suites
* Wall to wall carpeting
* Crystal Chandliers
* Brick Balconies
* Mail to your Suite
* Games Room
* Lounge
* Sauna Rooms
* 80° Swimming Pool
* Hydro Therapy Bath
* Floodlit Garden Courtyard
* Guest Suite Available
* Furnished Suites
* ½ Block to Bus

NOW HOMELIKE
COMFORT IN HI-RISE
LUXURY

For Your Appointment
To View
CALL 385-3111

WELLINGTON
MANOR
1670 FORT STREET

Several suites left in this ATTRACTIVE NEW BLOCK
1 Bedroom, $120
2 bedroom, $135
MANY OUSTANDING FEATURES, INCLUDING:
* Elevator
* Cable TV
* Drapes on all windows
* Individual heat control
* Balcony patios
* Controlled entrance
* Storage rooms in suites

Manager in attendance —
Phone EV 8-5065 or EV 5-3435
Rental Agents
P. R. BROWN & SONS LTD.
762 FORT STREET.

PONDEROSA
1184 ESQUIMALT ROAD

Lovely big suites open to view anytime. Resident caretaker 382-6936.
Cablevision
Window drapes.
Automatic laundry
One Bedroom from $94.00
Two Bedroom from $122.00
Rental Department, Brown Bros. Agencies Ltd.
EV 5-8771 anytime

OAK BAY REALTY LTD.

$112.50 — DRYFTHURST, 628 Head St. Spacious 2 bedrooms, Cablevision. Free laundry and parking.

Call EV 5-7707
Mears & Whyte
Oak Bay Realty Ltd.

THE ROYAL LANCER
1527 CEDAR HILL CROSS RD.

1 Bedroom $100 and up. Including range, fridge, free laundry facilities, drapes, elevator, intercom to locked front door.
See resident manager or call 477-1778

DARLYN MANOR. DE LUXE large corner one-bedroom apartment, fridge, stove, elevator, washer. Cablevision, 5-minute walk downtown. $112.50, also 1 bedroom $102.50. 934 Collinson Street. Sept. 1. EV 5-5080.

LARGE 5-ROOM SELF-CONTAINED suite close to schools, hospitals and on bus line. Older children and pets welcome. Available 1st Sept. Pay your own utilities. $85 per month. 652-2680.

WHY PAY HIGH RENT?
Garden Park Court, Lovatt Ave. 2 bedrooms $82. 1 bedroom $72. Bachelor $62. 2 blocks from Town & Country and 6 blocks from Mayfair. Cablevision. Phone 384-5059.

B.C.-LAND RENTALS
1010 Queens — Central Park Apartments—Suite 10—Spacious 3 rooms and bath, gas range. Immediate, $65.00. 922 Government Street, Ph. 388-5555.

OAK BAY
One-bedroom suite close to beach, bus and shopping. Newly decorated. Rent $105 per month. Apply Monarch Holdings Ltd., EV 5-7413.

ONE BEDROOM SUITE, CLOSE IN. Modern 4 plex. More privacy. $90. Call Doug Bavington, University Realty Ltd. 477-1855 or wekends 388-5057.

SILVERWOOD APTS.
417 Quebec St. 386-2027
2-bedroom suite with balcony, cablevision, laundry, etc.: $125. Walking distance to town. Adults.

SELF - CONTAINED BACHELOR suite, ground floor. Separate entrance. Electric kitchen. Off - street parking. 383-3441.

BEACON HILL PARK, PARK Crest, 2 bedrooms. Few steps. Up-to-date. Adults $99. EV 2-7405. 150 Douglas St.

SELECT 1-BEDROOM SUITE, FACING sea, all facilities, sundeck, carport, adults only. To view phone 384-2845.

129 APARTMENTS TO RENT UNFURNISHED

NORTH WEST TRUST CO.
717 Fort St. 386-3534

"Managing Property from Victoria to Winnipeg"
offers
CHARTER HOUSE
435 Michigan St. 384-8923

Studio	$82- $90
One-Bedroom	$100-$120
Two-Bedroom	$138-$155

and
REGENT TOWERS
415 Michigan St. 383-6216

Studio	$80- $87
One-Bedroom	$104 - $116
Two-bedroom	$135-$149

(1½ baths in two bed suites)

BOTH HIGHRISE
APARTMENTS FEATURE
* Controlled entrances
* Heated swimming pool
* Automatic elevator
* Balconies
* Free parking
* Sun Drapes
* Downtown 5 minutes
* Convenient shopping
* Cablevision.
* Guest Suites

ENQUIRIES DAILY
10 a.m. to 5 p.m.
Evening Viewing by Appointment
MR. G. R. DOUGLAS
Property Manager
NORTH WEST TRUST
717 Fort St. 386-3534

CHILDREN WELCOME
SPACIOUS TWO-BEDROOM SUITES
IMMACULATELY CLEAN FOR IMMEDIATE OCCUPANCY
For your convenience each suite is equipped with free washer and dryer, colored plumbing, colored range and frig. Beautiful kitchen. Heat and hot water included. Private balconies — TV hookup Pool — Ample Parking
Large, fully equipped playground. Shopping next door.
Schools close — Buses at entrance.
BURNSIDE GARDENS
Burnside at Tillicum — 384-0034.

COLLINGWOOD COURT
975 FAIRFIELD RD.

LARGE—LARGE—LARGE
1 AND 2 BEDRM SUITES

FURNISHED or UNFURNISHED CALBEVISION — COLOURED PLUMBING, WALKING DISTANCE PARK AND DOWNTOWN.
UNFURNISHED FROM $102.50
FURNISHED FROM $127.50
Call Resident Manager, EV 3-8250 or Jack Mears, EV 5-7707, Mears and Whyte, Oak Bay Realty Ltd.

GOODACRE TOWERS
350 & 360 DOUGLAS STREET

Directly opposite Goodacre Lake in beautiful Beacon Hill Park. Just a few minutes walk from the heart of the city's business area.
Choice of three plans of 1-bedroom suites.
Choice of two plans of 2-bedroom suites.
All the customary amenities of high-rise living.
Resident manager and staff in attendance. Office hours: 9 a.m. 5 p.m. daily. Evening viewing by appointment. Phone: 385-8111 for enquiries.

PEMBERTON COURT
1650 PEMBERTON ROAD
Available Sept. 1st—Large de luxe 1-bedroom suite (103), (14'x20' bedroom), on main floor. Patio and no steps—$120.00.
Available immediately — Large de luxe 2-bedroom suite (302). All modern conveniences, in new block—$140.00.
See owner, Suite 203: Gardner Agencies Ltd., 385-1448.

CHILDREN WELCOME
AVAILABLE IMMEDIATELY
Large 3-bedroom town house, 1½ baths, private patio with sliding glass door, colored appliances and drapes. $115 per month. Poplars, 10145 Third Street, Sidney. 656-2526 or apply Suite 18.

3 AND 4-ROOM SUITES. $50, $65, $75. Stoves and fridges, heated, laundry. Gorge. Caretaker wanted. No small children. 384-4302.

ROCKLAND AVE. LARGE 2-BEDroom corner suite in modern block. Cablevision, $125. Adults. Aug. 15. 383-1634.

LARGE BACHELOR SUITE, fridge, stove, murphy bed, and drawers. Automatic laundry facilities $70. EV 2-5412.

BEAUTIFUL APARTMENT, EXcellent view. Electric stove, frig., Oil-O-Matic heat, $85. Adults. 727 Esquimalt Road. EV 3-8022.

BEACON HILL PARK
5-room apartment, wall-to-wall carpet; 4-pce. bath; quiet adults; $90 382-9973.

2-ROOM SUITE, WALKING DISTance city centre. Reasonable rent. 658-5194.

COACH HOUSE
1-bedroom suite, $85. Call Mr. Willard, 385-2488, or DMD, 385-4882.

SELF-CONTAINED UPPER DUPlex, 2 bedrooms, electric range. Heat. Adults. $85. 384-8982.

DE LUXE 1-BEDROOM SUITE IN new apartment. $78 per month. EV 6-6453.

BEACH DRIVE—2-BEDROOM STE. Sea view. $130. 1-bedroom suite $95. EV 2-2369.

ESQUIMALT. SPOTLESS 1 BEDroom apartment near bus, shops, park. $55. Mr. Bacon 388-4271.

LARGE 2 BEDROOMS $75. HEAT, hot water, drapes, stove, frig. Child welcome. 383-1239.

ESQUIMALT 1037 WYCHBURY. Quiet location. Modern 4 rm. suite. Adults $90. Apply Ste. 4.

2 BEDROOMS, OIL RANGE, CITY centre, $65, including water and light. 384-7392. 385-7111.

A CLEARVIEW APT. 1238 YATES. $98 deluxe one bedroom suite. Cable T.V., modern conveniences. 386-3990.

2 - BEDROOM SUITE. WALKING distance. Adults only. Owner resident. 383-8818.

CLOSE IN. GROUND FLOOR, large, 3 rooms. Light and heat. Adults. $75. 243 Kingston.

1 BEDROOM SUITE HEATED ground floor. $70. 384-9042 after 6 p.m.

3 COMFORTABLE CLEAN ROOMS. Bedroom, living room and kitchen. 1403 Harrison St. off Yates. 478-4534.

BACHELOR SUITE WITH STOVE and fridge. $65. EV 3-5928.

QUIET WARM SELF-CONTAINED, near Park. EV 4-3531, EV 4-0833.

2-BEDROOM SUITE, 3017 QUADRA. 385-1393 after 5 p.m.

1-BEDROOM SUITE, UPSTAIRS, partly furnished. EV 2-2890.

4-ROOM SUITE, 480 GARBALLY. Mr. Gardetta. EV 2-4471.

130 APARTMENTS WANTED

QUIET WIDOW REQUIRES INTERESTING self - contained unfurnished suite with carport. Aug. 31st. Esquimalt-Gorge, James Bay or Glanford area. 382-7581 a.m. or p.m.

131 DUPLEXES TO RENT

MOSS ST. ONE BEDR.—SXS. HEATed—Range, fridge—$90.
View St.—Bright, one bedr. upper duplex—$60.
The Royal Trust Co. 388-4311

ESQUIMALT OVERLOOKING HARbor, 2 bedrooms. Fridge and stove included. Vacant September 1st. Rent $92.50. References. GR 7-4242, 9 a.m. to 6 p.m.

OAK BAY
5-room duplex, side, oil heat, basement. $95.00.
Randall's Ltd., EV 4-8109.

CLEAN 1-BEDROOM UPPER DUplex off Craigflower. $85 per month includes gas range and all utilities. Phone 477-4076.

CARNARVON ST. DUPLEX. NEAR new, 3 bed, 2 bath, 3 children welcome. $130. Postle. GR 7-3728.

4-ROOM SIDE DUPLEX. RANGE, frig, washer. $65. 479-6754.

132 HOUSES TO RENT FURNISHED

OLDER COUPLE OR SINGLE woman to share expenses of house. Must like animals. Glen Lake district. GR 8-6678.

133 HOUSES TO RENT, UNFURNISHED

WATERFRONT TO LEASE
On sheltered waters of Saanich Peninsula, 4 acres, seclusion, older home in good repair. Two bedrooms, full basement, automatic oil heat, guest cottage, rural atmosphere. $150 per month. Phone
ALAN R. FOSTER
656-2852 or Office 382-7276
Town & Country Realty Ltd

3-BEDROOM HOUSE WITH magnificent views, situated near Gonzales observatory. 2 full bathrooms. Available for lease, 2 or more years. $225 per month. Mr. Eric Charman, Fairfield Realty Ltd., 385-9765, including evenings and weekends.

LANGFORD
Available September 1st
3 bedrooms $95
1 bedroom, oil range $58
478-4446, 478-4116

982 McBriar—Comfortable 2-bedrm. bungalow. Automatic heat, rent $90. available Sept. 1st. Apply
A. Bernard & Co., Ltd.
655 Fort Street EV 4-9335

FAIRFIELD, BLOCK FROM SEA with sea view, large 4-bedroom, older house, cabinet kitchen, basement, oil-o-matic heat, $115 with lease. EV 5-7303.

FOR RENT OR LEASE METCHOsin, newer 1,650 sq. ft., 4 bedroom, wall to wall, fireplace, acreage and outbuildings, $125 a month. Phone 478-3704.

1-BEDROOM BUNGALOW TO RENT in View Royal district. Oil stove, fireplace, nice grounds. 478-4136.

LARGE, CLEAN 4 - BEDROOM home, $110 per month on lease. Apply 1510 Fort St., evenings.

3 - BEDROOM COTTAGE, WEST Saanich Rd. $75. Phone 477-6608 weekdays.

BRAND NEW, 3 BEDROOM, WIRed for automatic washer and dryer. Cablevison. Sept. 1. $120. EV 4-5473.

LANGFORD 2-BEDROOM HOUSE, oil heat, electric hot water and stove. 1 child, $70. 478-2225.

$59.50, 1 BEDROOM COTTAGE. OIL range. North Quadra area. 996 McBriar. 384-7705 evenings.

NEIL ST. SMALL, OLDER, 2-BEDroom. Fridge, electric stove, oil heat. Near schools. $80. 384-4908.

MODERN HOME, 5 BEDROOMS. $125. 478-1900.

1-BEDROOM COTTAGE, $50. CAnadian Crest, 479-9002.

134 HOUSES WANTED TO RENT

COMFORTABLE HOME — 3-BEDroom (with family room) or 4-bedroom. Wanted for estimate of 3 years with occupancy during Aug. Basement or equivalent necessary, 1½ baths and close to elementary school desirable. Children ages 6, 2 and 1 years. Esquimalt area preferred. References. Victoria Press, Box 554.

TRANSFERRED TO VICTORIA. Require unfurnished 2 or 3 bedroom home with basement and view, quiet location. 2 small children. August 26th or September 1st. A. W. Hotke, 11 South Delta Ave., Burnaby 2.

RENT ON LEASE WITH OPTION to buy. 4-bedroom older home with basement and VLA. possibilities. Vicinity 15-mile area. Reply, Victoria Press, Box 843.

NAVAL OFFICER WANTS TO rent 3 or 4 bedroom unfurnished home for approximately 3 yrs., children ages 6, 1½, 6 months. Oak Bay area preferred, immediate occupancy. Victoria Press, Box 668.

IF YOU CANNOT SELL YOUR home we have reliable clients waiting to rent. Phone Mr Keen, Boorman Investment Co. Ltd 386-7521

BY SEPT. 1, 2 OR 3 BEDROOM house or duplex with basement. Oak Bay - Cedar Hill X Rd. area. GR 8-4374.

SMALL COTTAGE, FURNISHED, reasonable rent, for bachelor. Victoria Press, Box 541.

FURNISHED COTTAGE BY COUple. Prefer reduced rent in return for housekeeping duties. GR 8-2282.

2 BEDROOM HOUSE, FAIRFIELD district, by end of August or before. 388-4198.

4 - BEDROOM HOME REQUIRED by August 15. Oak Bay School area preferred. EV 4-2716.

137 HALLS, STORES AND OFFICES TO RENT

THE YORKSHIRE
737 Fort Street 384-0514

MODERN RETAIL STORE
Available for immediate use in the City with 231 ft. frontage on Burnside Road and 178 ft. depth of land. 4000 sq. ft. ground floor plus 2000 sq. ft. upper floor. Paved parking area. For full details phone
HAROLD GROOS. 384-0514

DRUGGISTS
Fine corner store for rent, Esquimalt and Admirals. This store has been well established for many years as a money making drug store. Attractive lease and rent.
Apply A. Bernard & Co. Ltd.
655 Fort Street

APPLICATIONS FOR OFFICE space in the old municipal hall at Royal Oak will be accepted by Saanich Peninsula Credit Union. Ph. 656-2111 for appointment to view. Space will be renovated to suit prospective tenant.

OFFICE SPACE TO RENT: BUSY location. Brand new building. Reasonable rent. 1020 McKenzie Ave. EV 2-9724.

STORE AND OFFICE SPACE available in heart of Victoria. 2 min. to downtown. Reasonable rent. 382-6728, 8 to 12 a.m.

FIRST FLOOR OFFICE SPACE on Fort near Cook. Parking available. Montreal Trust Co., 386-2111.

STORE OR OFFICE, DOWNTOWN area. 386-8481.

20'x50' STORE SPACE, 893 ESquimalt Rd., EV 2-8196.

OFFICE, STORE. 1121 VANCOUver. Parking available. 383-8548.

140 PERSONAL LOANS

RENT MONEY
Vacations * Pay Off Bills
Summer Expenses
Car Repairs
FOR ANY GOOD PURPOSE

This summer — do what you want to do — go where you want to go—with Money rented from Crescent Finance. Just call Crescent and tell us how much money you'd like to rent. Customers have rented money from Crescent in only 10 minutes. This summer, RENT the money you need from Crescent Finance—Canada's Most Considerate Finance Company.

Some of the ways Crescent makes it pleasant for you to rent money

CRESCENT MONEY
RENTAL PLAN

You Can Rent	For As Long As	Repay Monthly Only
$ 52.88	12 months	$ 5.00
105.75	12 months	10.00
310.78	20 months	19.00
506.94	30 months	22.00
758.89	30 months	32.00
1014.07	30 months	42.00
2034.20	36 months	76.00

Larger amounts for any purpose are available—just ask.
Evening hours for your convenience.

CRESCENT FINANCE
CANADA'S MOST CONSIDERATE FINANCE COMPANY
742 Yates Street Phone EV 6-2407

WANTED GENERAL HOME IMprovements. Can finance. Phone 382-5911 before 6 p.m.

141 MORTGAGE LOANS AND INSURANCE

MORTGAGE LOANS
First mortgages available up to any amount at current interest rates. Quick decisions.
BROWN BROS.
AGENCIES LTD.
1125 Blanshard St. EV 5-8771

141 MORTGAGE LOANS AND INSURANCE

SELECTED
INVESTMENTS
FIRST MORTGAGES
1. $8700 at 8%, and $107 p.m. (5-8 years) Gordon Head residence. Value $17,000.
2. $7250 at 7% and $65 p.m. You pay $6000. Value of property $10,000.
TOP-RATED 2ND MORTGAGES
1. University residence $5500 at 9% at $80 p.m. due 1974. You pay $5000.
2. Lakehill residence $2300 at 8% at $20 p.m. due 1974. You pay $1900.
3. Mount View residence $2000 at 7% at $15 p.m. due 1976. You pay $1600.
L. E. KIRK, 386-2955
MAYFAIR REALTY LTD.
Woodwards Mayfair Center
3153 Douglas Street

75% MORTGAGES 75%
7½% INTEREST 7½%
Loans up to $25,000.00.
* Top pre-payment privileges.
* Fully Amortized loans.
Each month you get a clear statement of infer statement of interest paid and amount owing.
Available for home purchasing and refinancing. 20% equity minimum.
PHONE MORTGAGE DEPT.
PEMBERTON, HOLMES LTD.

SOLD OUT
We are sold out of small second mortgages. If you have an agreement or mortgage and would like to sell for cash, our investors are waiting. Best prices paid.
Call L. E. KIRK, 386-2955,
Mayfair Realty Ltd.,
Woodward's Mayfair Mall,
3153 Douglas St., Victoria.

MONEY TO LOAN
FOR ALL TYPES
OF
MORTGAGES
EASY REPAYMENT
CURRENT RATES
P. R. BROWN & SONS LTD.
762 FORT STREET EV 5-3435

Yorkshire Mortgage Corporation Limited
737 Fort Street 384-0514
1. Mortgage Loans available.
2. 75% of Appraised Value.
3. Terms up to 20 years.
4. Construction Progress Loans considered.
5. 20 year loan $8.29 per $1,000 per month.

MONEY TO LOAN ON MORTgages, quick decisions, also agreements and mortgages purchased for cash. See us for top price.
A. BERNARD & CO. LTD.
655 Fort Street EV 4-9335

142 WANTED TO BORROW

$3,200 FIRST MORTGAGE, PAYable 50 per month, including 8% interest wanted on waterfront property with cottage at Shawnigan Lake. Call L. Thomas at Douglas Hawks Ltd., 817A Fort Street. 384-7128 (479-6382).

1ST MORTGAGE $9,150, CAN BE purchased for $7,450, repayable at $75 each month. Well secured on Fairfield property.
Phone EV 5-6741
Northwestern Securities Ltd.

7½% WITHOUT ADMINISTRATION or worry? Victoria Mortgage 5-year debentures. One year 7%.

144 REVENUE PROPERTIES

4 SUITES
$15,950—PRICE
$4,150—DOWN
3 one-bedroom and 1 two-BR suites. Older building in good location and condition. Oil heat, separate entrances, self-contained. First time offered. Situated in a nice residential area 2 blocks off Oak Bay Ave. C. Mallett, 382-2157 anytime.

SIDE-BY-SIDE
MODERN DUPLEX
JUBILEE AREA
$5,500 DOWN
Two bedrooms, living room, dining room, kitchen, bathroom, full bsmt. Rent each $110. All in A-1 condition. Excellent tenants. $5,500 down at $25,950. C. Mallett, 382-2157 anytime.

4 SUITES
TRADE, TERMS
Will accept home as down payment. Modern 4-suite building. All self-contained. Tenants supply all own utilities. A-1 condition and location. Price $34,500. C. Mallett, 382-2157 anytime. Western Homes Ltd.

ROCKLAND
BOARDING HOUSE
This lovely older home situated within a few blocks of town containing 15 rooms presently used as a boarding house. Licensed for 15 boarders. Is yours for just $26,000.00. Owner has reduced the price by $12,000.00 for a quick sale as he must leave for Edmonton before the 15th. This could be used for a Rest Home and the gross revenue increased by 100%. The home is fully furnished and can be taken over as a going concern.
DON SMITH
384-0531 (anytime)
HAGAR & SWAYNE, LTD.

ROCKLAND AREA
7 SUITES
Originally one of Victoria's most gracious homes and professionally converted some years ago to 7 self-contained suites. Lovely owner's suite which has the original drawing room with its impressive fireplace and solid oak floors. Two large beautifully landscaped lots. Automatic oil hot water heating. Everything in tip top condition. Steady tenants. Exclusive Listing. Price $52,500.00.
Call P. Hope, 388-5555 anytime
B.C. Land and Insurance Agency.
922 Government St.

CORNER LOT
17,700 SQ. FT.
3 ST. ACCESS
14 SUITES
INCOME $11,000
FORT-COOK AREA
Owner will accept clear title, trade in, or trade his equity on a large, newer building. This is an ideal holding property. For full particulars,
C. MALLETT
WESTERN HOMES LTD.
382-2157

DUPLEX
5 MINUTE WALK
Main suite consists of 3 or 4 bedrooms, living and dining room, large electric kitchen, full concrete basement.
Upstairs consists of a clean 2-bedroom self-contained suite, there is a rear lane leading to a separate garage and off street parking. Good terms on the asking price of $12,900.00. Call Reg Schumaker anytime. 388-4550 or 385-7761.
D. F. Hanley Agencies Ltd.

MODERN APARTMENT
Smart 11-suite unit, all with balconies or patios, sea view, roomy units, reasonable rents assures full tenancy, 3½ yrs. old. Gross rentals approximately $14,000 per year. Contractor owner needs money for other projects. Priced to sell as the best buy on the market today at only $90,000. Call GEORGE CHAN at 386-2955 or 382-9416. Mayfair Realty Ltd.

SXS DUPLEX
GOLDSTREAM AVE.
Steadily rented, $70 each, 2-bedroom suites, Part basement with drive-in garages. Only built 11 yrs. 70'x160' lot. Low taxes. $2,500 down, balance to suit. Good value at $13,900. Exclusive with Leo Van Dyk, Johnston & Co., 385-2471 anytime.

4 SUITES—$15,000
Self-contained, 2 up, 2 down, on bus line. Esquimalt. Net revenue over $2,100 per year. No vacancies. Owner would trade up to larger 6 or more suite apt. house with equity. Further details from
EV 4-4962 D. L. Macdonell 388-5555

BY OWNER, 4 SUITE APT. BLOCK, showing good return. On valuable 90' x 120' lot. Fairfield and Cook. Victoria Press, Box 661.

144 REVENUE PROPERTIES

HAGAR & SWAYNE LTD.
COMMERCIAL DEPT.
610 Yates St. 384-0531

SECLUDED 285 ACRES
CATTLE OR BEEF
BEAUTIFUL RANCH
Just 35 minutes to Victoria. This well developed and valuable estate near Duncan has lovely green pastures, ample water, private lake (stocked). The buildings (including a HUGE barn and MODERN 5 rm. BUNGALOW), could not be replaced for $85,000. Used at present as a paying "Hobby" for a local professional man. It raises FAT BEEF stock but could be a well paying full time FARM, DUDE RANCH or SUMMER RESORT. Teeming with wild life. The home and buildings are on a high view hill. If a price of $169,000 interests you, phone for an appointment to view this delightful property.

110 ACRES
FANTASTIC SEA VIEW
3½ ACRE LAKE
NEAR METCHOSIN
Available at once on an easy accessible road. This parklike property would make a delightful resort, subdivision, motel with trailer park etc. This will sell at once for only $65,000.

DOWNTOWN BLOCK
STORES and OFFICES
STEADY TENANCY
Occupied by well-established Retail Firms and Professional Offices, this high income property in excellent location can be purchased for only $420,000. Further details supplied to interested purchasers.

HIGH ROCKLAND
5 LOVELY SUITES
INCOME $391.00
ASKING $31,900
* Completely remodelled.
* More than selling price spent
* Full automatic heat controls.
* Heavy duroid roof.
* Excellent appliances.
* Newly wired.
* Laundry Room, Washer and Dryer.
* Secluded location.
For more information please call
JOHN BISHOP
EV 4-0531 (ANYTIME)
HAGAR & SWAYNE, LTD.

ON THE WATERFRONT
De Luxe Apartment Block
This beautiful 5-year-old block — Never on the market before — is the best of its kind we have ever had the pleasure to offer.
* Eleven immaculate, spacious suites
* Hot water oil heating
* Well constructed
* Most attractive location and decor
* Never a vacancy
* Realistically priced
For further information, please call
MRS. BAXTER or
MR. KNIGHT
EV 5-3435 ANYTIME
P. R. BROWN & SONS LTD.

REVENUE
3 SUITES
Located in the Fernwood area, close to Vic High school.
2 suites with 1 bedroom each, 1 suite with 2 bedrooms.
If you are looking for revenue or holding property this is the place. The owner is in the process of redecorating inside.
For further information phone:
DON WARDELL
Off. 385-7761 Res. 384-1473
D. F. HANLEY AGENCIES LTD.

7 RENTALS
PLUS OWNERS SUITE
QUADRA NEAR CLOVERDALE
VALUABLE ½ ACRE LOT
Solid tudor-style 11-room revenue property with full high basement. Strategically situated on oak studded parklike grounds adjacent to the High Quadra business section. Priced at only $23,900 convenient terms can be arranged. To inspect phone Mr. Seeber, 385-2875. OWNERS CONSIDER SMALL BUNGALOW AS PART PAYMENT. (ILLNESS REASON FOR SELLING.)
A Bernard & Co. Ltd.
655 Fort Street EV 4-9335

TODAY'S BEST TRIPLEX
$15,900
Located close to city centre in excellent condition throughout. This most solidly built older apartmented house needs no major repairs. Nearly new: (a) Plumbing, (b) Oil furnace, (c) Hot water tank. Three modern baths. Excellent Revenue. GENEROUS ALLOWANCE FOR NECESSARY PAINTING. EXCELLENT TERMS. FOR DETAILS PHONE DON HANNAH, 388-4294.
BASTION SQUARE PROPERTIES

SIDE-BY-SIDE DUPLEX
2606 - 08 FERNWOOD RD.
1,800 sq. ft. floor area. 2 BEDROOMS each side. Auto oil hot water heat. Full cement basements. One side has 2 room self-contained SUITE in basement plus 3-pce. bath. Garages. Easy upkeep. Asking $21,500 (terms).
BUZZ MAINPRIZE
EV 4-0531 (Day or Nite)
HAGAR & SWAYNE, LTD.

5 PLEX
GOOD CONDITION
EXC. RENTAL AREA
3 bachelor, one 2-bedroom, plus 2 bedroom owner's suite. Showing good returns. Features hot water heat, built-in lawn sprinklers. Asking $34,000, with terms. For particulars phone F. Colombin or Brian Lawless 382-7276.
Town & Country Realty Ltd.

SIX SUITES
This is a "conversion" in Fairfield. Walking distance to town. 5 suites are furnished. No vacancies here. Shows 10% on asking price $32,500.

FIVE SUITES
These large suites and Fairfield location insure no vacancies. Asking $35,000. Charlie Savage, 385-8794. Clarke & Wallace Realty.

SIDE-BY-SIDE DUPLEX
Only 5 years old. 3 large bedrooms, large living room with fireplace. Cabinet electric kitchen. Hardwood floors. Full basement. OOM heat. Close to schools and bus. Never a vacancy. $25,000 with $5,000 down. Easy terms. JEAN SOUTHWELL, 385-6741. Northwestern Securities Ltd.

REVENUE
Side-by-side duplex Esquimalt, has bachelor suite of 2 rooms and bath — a 3-room suite with 12x18 living room, bedroom, elec. kitchen with pantry, all sparkling clean. Full basement, OOM furnace, new wiring, separate garage. Price with terms, $8,950. Phone L. Wilkins, 383-9413 or res., 383-9413.
FRASER BISCOE
777 Douglas St.

144 REVENUE PROPERTY

REVENUE
NOW is the time to INVEST. 14% return on an 8-suite lodge and 6% on 3 house rentals. 6 lots 60x125, 1 lot 75x125. Can be subdivided. Total acreage, 3.26. $69,500.
ADELINE NICHOL
652-2090 or 388-4401
Shirley Philps Homefinders Ltd.

145 BUSINESS OPPORTUNITIES

GRAB THIS
CONFECTIONERY STORE
Keep active. Walk in and take over this easily operated Confectionery and Grocery Store. Good down town location. Price $3,300 including equipment and approx. $1,600 in stock. J. M. Taylor, 388-5555, Eves. 384-9902. B.C. Land.

4 STORES, 5 SUITES UP
Corner location (in city). Separate meters. Medium low rents. Building in good condition. New oil furnace, wiring and copper piping. Stoves and fridges. Will show 10% on investment at asking price of $36,500. Terms.
J. M. Taylor, 388-5555
Eve. 384-9902 B.C. Land

OAK BAY
GROCERY STORE
LOCK, STOCK, BARREL
STORE
STOCK
EQUIPMENT
LIVING QUARTERS
MAY TRADE
Good terms to a qualified buyer. A-1 location and condition. Best of stock and equipment. This is a real going concern. Present owner open short hours. High potential. Nice adjoining 3-BR living quarters. You can't do better anywhere. Full particulars available. Trade considered.
C. Mallett, EV 2-2157
Western Homes Ltd.

OAK BAY
DRY CLEANERS
3-year lease on this fully equipped and thriving business consisting of twinette coin-op, re-cleaning machine (new) boiler, vacuum, spotting board (new), form finisher (new), press, silk ironing board, bagger, cash register, Singer electric machine. Book open for inspection.

CITY
GUEST HOUSE HOTEL
Large Lot, 24 Guests
EXCELLENT INCOME
To view, call JACK BROWN,
Eves. 384-4976 or 384-8126
PEMBERTON, HOLMES LTD.

"SIDNEY TRADING POST"
This valuable commercial property is in the centre of the main shopping area of Sidney and has terrific future development potential. At present is a thriving antique business, well known to tourists. There are living quarters on the premises and stock of antiques and curios that could be purchased separately for $10,000, if required. Owner interested in trading for 4 Bedroom home in any good area.
Asking $34,500
Call J. RODGER, EV 5-6741, Northwestern Securities Ltd.

WAREHOUSE
CITY CENTRE
Nearly 7,000 sq. ft. single storey, suitable for pallet operation. Ample loading facilities. Masonry construction. Early possession can be arranged. Terms available. Call Mrs. Brawnell, 652-1795.
C. G. Heisterman & Co. Ltd. 383-4161

FISH AND CHIPS
Reduced for Quick Sale
$4200 — $1200 DOWN
Fully equipped and operating. Most desirable, no-competition area. Take-out orders plus restaurant business, 2 booths, 4 stools, 4 compartment stainless steel gas fired frier. Will net well over $500 per month. Ideal couple operation. Better be quick for this one. Call LEN LeDOUX, EV 5-6741 or phone EV 2-9852. Northwestern Securities Ltd.

RITHET AGENCIES
LIMITED
382-4251
AN INDEPENDENT
INCOME
Own a Laundromat and receive an independent income with a minimum of effort. See the Brentwood Laundromat and then call RUSSELL L. BERGSTROM. For full particulars at 382-4251 or 382-8554.

COFFEE SHOP PLUS
LIVING QUARTERS
Excellent potential in this going concern for a man and wife team. The cafe has been refinished and all equipment is new, seats 44 at present and room for expansion, living quarters consist of 2 bedrooms, living room and kitchen all furnished, just step in and go to work. Mon. thru Fri. 7 a.m. to 4 p.m. Asking $14,000. BRUCE McILROY, J. H. Whittome & Co. Ltd., 388-4271, 706 Fort St.

RESTAURANT
BUSY DOWNTOWN
LOCATION
Seating 87. Booths and counter. Excellent lease available. Low rental. Books open to bona fide purchasers. This is not just a tourist trade but year-round operation. Owner leaving country and wishes action on the reduced price of $42,500. Some terms available. Appointment to view call Gordon Marshall or Jack Glover, Gardner Agencies Ltd., EV 5-1448.

HARDWARE
with modern living quarters and including building and stock, $54,000. $25,000 handles.
NICK C. DEKKER
384-9328; eves. 388-6327
S. W. Anderson Ltd.
850 Gordon

SEMI-RETIRED???
But still want to keep active? $5,900 will buy a 3 - bay coin-op car wash in a thriving Plaza on main thoroughfares. 10 - year lease available, with options. Don't miss this opportunity to have your own business. Present owner has other commitments. Call BILL McCULLOCH, 385-2471 anytime, Johnston & Co.

HOTEL PARTNER
WANTED
I have a client who wishes to join in with 1 or 2 others in the purchase of a hotel, near Victoria. Partner must have $35 - $50,000 cash. This is a golden opportunity for the right person. Ron Scattergood, 478-1974. Hagar & Swayne Ltd., 384-0531.

4 DE LUXE SUITES
Ideal for retired couple or absentee owner. If you are looking for a good sound investment, don't pass up this 14-year-old apartment building consisting of 4 de luxe suites on a quiet street close to centre of town. Asking $37,000. For further information on this dandy, call BRUCE McILROY at 388-4271. J. H. WHITTOME & CO. LTD., 706 Fort St.

CAFE FOR LEASE OR LEASE purchase. Seats 42. Completely equipped. $200 per month. Near Victoria in good year around payroll town. Living quarters available. 642-3314.

145 BUSINESS OPPORTUNITIES

SEASIDE AUTO COURT
NEAR QUALICUM BEACH
GOLF COURSE
Pending owner's retirement, this very excellent going concern can be yours, 440 ft. of waterfront, in five registered lots on sandy bathing beach. Easy boat launching and good fishing (Little Qualicum River flows into sea in this area). Ten almost new spotless units fully booked, all lavishly furnished, TV etc., in each. Additional hook-ups for trailers. Full earning capacity May to October could pay off purchase price in few years; rapidly appreciating location. Present income shows better than 12%. Owners separate bungalow; fall out of bed into the sea. All this for $85,000 full price. Less than half down. Clear title. Owner will carry balance. What a chance for a couple to own this and spend winters in Florida!!! In over 20 years we have never offered value like this. Our rep. in attendance there until Aug. 16th. Phone 383-2144 or 384-2803 for details. SHEARD AGENCIES LTD., 1405 Douglas St., VICTORIA, B.C.

RESTAURANT
LICENSED
Well-known and recognized stopping place on Trans-Canada Highway between Victoria and Duncan. Licensed dining room seating 48 plus large coffee shop. Separate 4-bedroom home for the owner. 3 acres of valuable land offers an opportunity to diversified expansion.
ASKING PRICE $49,500
For further information, please call Roy Hills or Lars Westman at EV 4-9335 (24 hours).

BICYCLE SHOP
Strategically located in Victoria, just off Douglas Street. Well established. Elderly owner wants to retire. Clear title. Full price on GOOD TERMS:
$5,000
D. Okker, GR 8-4501. Res.
A. Bernard & Co. Ltd.
655 Fort Street EV 4-9335

EXCELLENT REVENUE
INVESTMENT
NEW APARTMENT
73 SUITES
New luxury block in the fast expanding UNIVERSITY AREA. Close to shopping centre and transportation. Large proportion of spacious two bedroom suites appealing to high quality tenants. Ready for occupancy in October. This block is equipped with large indoor swimming pool, Sauna baths, extra parking etc.
$866,000
J. H. Ford A. L. Wagner
384-1863 477-2989
385-3411
Anytime
KER & STEPHENSON LTD.

LADIES'
MILLINERY BUSINESS
SUPPLY and RETAIL
$6,500
Here is a golden opportunity to enter this profession and learn from one of the foremost designers in North America. Have your own exclusive shop and supply other stores with specialty merchandise. This ONE OF A KIND business offers professional lessons, stock, fixtures and assignment of lease. For further information call L. T. Beal, 385-7707. Mears & Whyte Oak Bay Realty Ltd.

MONTREAL TRUST
REAL ESTATE DEPT.
1057 Fort 386-2111

APARTMENT BLOCKS
Excellent 11-suite apartment block showing good returns. Close in. Good renting area. Further details on this and other apartments.
STAN PERKINS
386-2111 477-1422

Casey's Corner Grocery
OAK BAY
Popular Oak Bay store with comfortable living quarters. This is an old established going concern offered for sale on account of health. Additional property available if required. Price for land, building and equipment $21,900 with $5,000 cash. Balance by Mortgage. Stock is extra and is at a minimum. Or will accept small clear title house in trade on equity. Let's talk it over.
DICK PIPES. Phone 388-4271. J. H. Whittome & Co. Ltd., 706 Fort St.

HARDWARE
Marshall Wells franchise available in Gold River, B.C. Here is a wonderful opportunity to become associated with over 400 Marshall Wells outlets in Canada.
You can operate a profitable business under a plan which has proven successful for over 20 years in Canada.
For particulars write
Mr. W. C. Busby
P.O. Box 2059, Vancouver, B.C.

TAXI AND STAGE LINE
This excellent business shows exceedingly good returns. All equipment, taxis, bus, 2-way radio, etc., in excellent shape. Has exclusive franchise for area.
FULL PRICE $28,000
With Easy Terms
Phone RON SEDGER, at Newstead Realty Ltd., EV 2-8117 or eves. 479-3673.

ACCOUNTANTS!
Are you a good accountant? Who would like independence? If so, I have an old well established practice which earned over $7,000 net last year.
All replies confidential to
RUSSELL L. BERGSTROM
382-8554 — 382-4251
RITHET AGENCIES LTD.

MOTEL OPPORTUNITY
11 housekeeping units in the thriving City of Duncan. 1 and 2-bedroom units in spotless condition, 2 acres of parklike grounds. This is a booming business, winter and summer, and shows excellent returns. Asking $65,000 or trades considered. Please call TED CHARTRES, 386-2955, Res. 385-5508, Mayfair Realty Ltd.

ZONED LIGHT INDUSTRY
Valuable building site of 5 lots 300 ft. frontage on Esquimalt Road, between Catherine and Alston Street. Ideal apartment or motel site.
$32,300.00
S. SIMPSON W. WOODLEY C. ANDERSON 384-8126
PEMBERTON, HOLMES LTD.

TRIPLEX
2 suites rented and one for the owner. Clean and well built. Copper pipe. New wiring. Full high basement. OOM heating, sep. garage, fruit trees. 2 rentals pay the mortgage. Near Jubilee Hosp. Store and bus. Good location. Priced right at $16,500 with offers considered. Terms. Stan Hyland, 382-2157, eves. 383-3520 or Larry Skinner, 382-2157, eves. 477-6783. Western Homes Ltd.

GROC. AND CONF.
Nice turnover, perfect location, apt. blocks all round. One can handle nicely. Rent on lease — $100 per mo. Includes 4 bedrm. liv. quarters and store. Price for quick sale $3,250 inc. guaranteed stock of $2,000, business and equipment. Can't be beat at the price. Stan Hyland, 382-2157, eves. 383-3520 or Larry Skinner 382-2157, eves. 477-6783. Western Homes Ltd.

MOVING - CARTAGE
AND STORAGE
For full details call C. PIMLOTT, EV 5-6741 or 386-8559.
Northwestern Securities Ltd.

NO OUTLAY IN MONEY IF YOU are a mechanic, have tools and are a live wire. Golden opportunity, one of the busiest spots in Greater Victoria. Sky is the limit. Phone GR 9-1105.

145 BUSINESS OPPORTUNITIES

BEAUTY SALON
First time offered a well-equipped three-operator beauty salon. Located in small shopping centre, the only salon in the district. Present owner doing terrific business. Circumstances forcing sale.
PRICE $9,950
Phone M. SMITH, 385-6741, Northwestern Securities Ltd.

FAIRFIELD
5 SUITES
Situated in a very fine location. 5 self - contained suites: one bedroom each. No decorating needed here. This is not a conversion. Wonderful retirement income for someone. Full price $37,500. Call Harold Ware Res. EV 2-1461. Victoria Realty Ltd., EV 2-9145.

"RESORT-MOTEL"
VANCOUVER ISLAND
Last year's gross over $40,000, good growth area, many extra features.
Price $150,000. — Owner
Victoria Press, Box 659.

DON'T MISS THIS RARE OPPORtunity. Grocery store with 2-bedroom living quarters for sale or lease. Just move in your stock and equipment and you're in business. GR 9-2642.

FULLY EQUIPPED RESTAURANT for rent $125 a month. Phone 478-4821 before 6 p.m.

WELL ESTABLISHED DOWNtown seamstress firm, Best offer. 386-0288 after 6 p.m.

FISH AND CHIPS FOR SALE ON account of illness. Really cheap. $2,600 cash. 478-4221.

146 BUSINESS OPPORTUNITIES WANTED

HAVE $20,000 FOR SMALL BUSIness or working partnership. Victoria Press, Box 647.

147 EXCHANGE REAL ESTATE

SxS DUPLEX
GORGE AREA
This 8-yr. old duplex containing 2 bedrooms each side. Large living rooms with fireplaces, cab. electric kitchens, full basements, OOM furnaces and separate carports, situated on a good lot amongst good homes and always rented. Is yours for just $22,900 on terms. OWNER WILL ACCEPT IN TRADE, a 4 or 5-room home in the Esquimalt or Gorge - Selkirk area. Phone
DON SMITH, 384-0531
(ANYTIME)
HAGAR & SWAYNE, LTD.

WILSON - PURCHES
& Associates Ltd.
702 Fort, No. 255 — 385-6331
We specialize in exchanges on all types of commercial properties and investment.

"COLONY'S" EXCHANGES
2 - BR older home will trade for 3-BR basement home near schools. Marie Malbon, 477-4253 or 386-3231.
COLONY HOMESALES. 386-3231

Modern full basement bungalow, 1,500 ft. on one floor. Six years young. Value $26,000, would exchange for property (pref. revenue) in Edmonton to Eastern Alberta area. For details phone
388-5555 LEN COOK 388-5555
B.C. Land & Insurance Agency Ltd.
922 Government St.

TRADE YOUR TRAILER, CAMPER, TRUCK OR PROPERTY into a clean, up-and-down duplex with good returns. Equity approx. $5,000. 477-4076.

VICTORIA CONSTRUCTION LTD. takes trades on Custom-Built houses. Phone Mr. Jones, EV 4-5112 or 385-2226 for full particulars.

2-BR BUNGALOW, O.H.W. HEAT. Basement. Offers wanted. EV 6-6462.

149 LISTINGS WANTED

WANTING TO SELL?
CALL MR. HOLDEN, graduate of 4-yr. UBC real estate and appraisal course for a professional opinion of your property value. Clients waiting for all types of properly priced property.
LEACH & SPARKS LTD.
EV 3-4117, GR 7-2584

LOOK UNDER
HOUSES WANTED TO BUY 153
"Colony" may already have the buyer for your home!
Call Victoria's HOMESALES experts, the prestige office of women realtors.
COLONY HOMESALES. 386-3231

SPECIFIC NEED
Near Oak Bay High School—Wanted, modern home with two large bedrooms, space for dining room furniture in or off living room. 1½ bathrooms preferred. This is urgent. Call me for immediate action. Fred Marconi, 386-3941.
MARCONI REALTY 620 VIEW

SUCCESSFUL
Merchandising of homes by individual promotional methods. May I help you? JOHN CHAPMAN, EV 5-6741. Northwestern Securities Ltd.

HOMES — VIEW PROPERTIES — Waterfront — Country acreage. Please call without obligation. Mr. Hamilton, GR 7-1555. F. N. Cabeldu Ltd, 1212 Broad Street.

FOR FAST SALES LIST WITH DALBY & CO. 1010 BLANSHARD EV 3-6241

150 HOUSES FOR SALE

VICTORIA REALTY LTD.
716 View St. EV 2-9145

QUIET SECLUSION
Situated in a park-like neighborhood of well-kept homes this attractive no-step home could be just what you are looking for. The living room with its open fireplace radiates hospitality; the dining room a perfect setting for entertaining. The kitchen with its eating area has been planned for efficiency and easy care. 3 spacious bedrooms or 2 and a den. A handy utility room that proves basements are old fashioned. Two patios plus a garden shaded by graceful spreading trees. All within easy distance of shopping, transportation and schools. Priced at $15,500 with flexible terms. To view Call Doug Rogers at 479-5945.

CITY
TO CLOSE AN ESTATE
Here is a good buy on a 2-bedroom basement bungalow with oil pkg. heating, copper plumbing, large living room with cosy fireplace, two nice bedrooms, large kitchen with dining area. Stucco, duroid roof. Act quickly as this kind are hard to find at this price. Full price $8,800. Call Harold Ware EV 2-9145 office or res. EV 2-1461.

OAK BAY
Here is a dandy older type bungalow situated on Lulie St. close to Willows and Estevan Shopping centre. 2 bedrooms and one in full high basement. Just needs a little touching up. Large living room and dining room, family sized kitchen, basement and oil pkg. heating. Wired for electric range. This is situated in a very valuable district. Taxes only $214.00 gross. Full price $12,500. Call Harold Ware—office EV 2-9145 or res. EV 2-1461.

MONTREAL TRUST
REAL ESTATE DEPT.
1065 Fort 386-2111

PANORAMIC
OCEAN VIEW
Real beauty spot and a lovely home. Rare combination. Large 3 or 4 bedroom home. Beautiful living room with fireplace, diningroom and den. Lovely family room and finished basement.
Stan Perkins
386-2111 477-1422

Andy Stephen Looks at TV

CHANNEL CHIT CHAT: Milton Berle is taking no chances when he launches his ABC-TV variety series next month. He has signed such as **Phyllis Diller, Adam West, Van Williams, Lucille Ball, David Janssen, Steve Allen,** former footballer **Jimmy Brown, Jayne Meadows** and **E. G. Marshall** as guest stars to help beef up interest.

Stephen

Dorothy Lamour will come out of retirement to reunite with host **Bing Crosby** in November on Hollywood Palace . . . Producer **William Dozier,** who is responsible for Batman and the upcoming Green Hornet, is threshing out a deal with NBC-TV for a half-hour Dick Tracy series in the new season. It will probably be thrown in as a replacement for any show which fails to make the grade.

CBS-TV is preparing a late-night program to combat NBC-TV's Tonight Show with **Johnny Carson,** ABC-TV's new **Joey Bishop** program and the Overmyer network's projected two-hour feature. This means, of course, that the four-network fight for late-night viewers will virtually eliminate the late show feature of the past.

Vivian Vance may return to the **Lucille Ball** show for a one-time appearance only . . . **Jay Silverheels,** who played Tonto on The Lone Ranger show, will appear in a Rounders episode. **Andy Devine** will also join the western spoof crew. This one looks like fun.

Look for **Mickey Rooney** to appear as a semi-regular in the new **Jean Arthur** show. He'll also direct some segments . . . **Michael Ansara,** the best-known Cochise on television, will make a directorial debut on his wife Barbara Eden's I Dream of Jeannie series.

Australian TV companies, once a wealthy market for U.S. television series, have refused to pay the prices they had been anteing up over the years. They used to pay from $4,000 - $5,000 for an hour-long show. There is now a wait-and-see attitude on the part of American syndicators.

NBC-TV's highly successful I Spy series which initiated the travelling trend will film at least 10 episodes in Spain in October . . . Sunshine Semester, a new educational series consisting of highlights of last season's school telecasts, will be presented on CBC-TV beginning Monday, Aug. 22, for two weeks.

Listings and Highlights

Children's Corner

4:00: J. P. Patches, **7;** Mickey Mouse, **8;** Fun-O-Rama, **12.**

5:00: Captain Puget, **4;** Stan Boreson, **5.**

5:30: Yogi Bear, **5.**

Sport

8:00: Channel 7: Baseball: Seattle vs. California Angels.

10:00: Channel 11: Top Star Wrestling.

11:20: Channel 2: Sports Final.

Headliners

6:30: Channel 6: I Spy. The daughter of an official has to be watched or she may start an international incident. Kelly has the job.

7:30: Channel 2, 6: Nature of Things. Summer Storms shows violent hailstorms in Canada.

7:30: Channel 4: 12 o'Clock High. Angel Babe is a bomber with a personality which doesn't seem to want to quit fighting.

8:30: Channel 12: Vacation Playhouse. A student has to accept help from his scatter-brained wife although he wants to be the breadwinner of the family.

9:00: Channel 12: Theatre One. After 10 years in a Chinese PoW camp an officer returns home and meets mixed feelings.

10:00: Channel 5: Run for Your Life. A millionaire who has spent a fortune to develop a car now only needs a driver.

Tonight's Movies

5:30: Channel 12: All Ashore (1953). Three sailors want to go on leave, all they need is money to go with. Mickey Rooney.

6:30: Channel 7: My Pal Gus (1952). A divorced father finds little time to devote to his son. Richard Widmark.

11:00: Channel 12: Paths of Glory (1957). Three men are arbitrarily picked from a regiment accused of cowardice. Kirk Douglas.

11:15: Channel 7: The Jazz Singer (1953). Against his father's wishes a man enters showbiz. Danny Thomas.

11:30: Channel 4: Bernardine (1957). A mythical girl makes a lot of trouble for a group of boys. Pat Boone.

11:35: Channel 2: The Hell Fire Club (1960). When the rightful heir to an inheritance returns to claim his own he finds he has been cheated. Keith Michael.

1:00: Channel 5: Jungle Gents (1954). The Bowery Boys travel to Africa to search for diamonds. Leo Gorcey.

Tonight's Programs

ALL TIMES ARE LOCAL — CHANNELS RESERVE RIGHT TO MAKE LAST-MINUTE CHANGES

CBUT Vancouver Channel 2	KOMO-TV Seattle Channel 4	KING-TV Seattle Channel 5	CHEK-TV Victoria Channel 6		KIRO-TV Seattle Channel 7	CHAN-TV Vancouver Channel 8	KTNT-TV Tacoma Channel 11	KVOS-TV Bellingham Channel 12
Wooster Home Edition	News News	Hunt-Brinkley Early Edition	News I Spy	6:00 6:30	Walter Cronkite Movie	News Sports Thunderbirds	Maverick Maverick	Movie Walter Cronkite
Golf Nature	Exploration NW 12 o'Clock High	Something Different	I Spy Nature of things	7:00 7:30	Movie Movie	Windfall Lucy	Love That Bob Hulla Baloo	Movie Hippodrome
Fugitive Fugitive	12 o'Clock High Jesse James	John Forsyth Dr. Kildare	The Fugitive The Fugitive	8:00 8:30	Baseball Baseball	Bewitched Andy Griffith	Outer Limits Outer Limits	Hippodrome Playhouse
Summer Musichall	Shenandoah Peyton Place	Kraft Mus. Hall Kraft Mus. Hall	Kraft Mus. Hall Kraft Mus. Hall	9:00 9:30	Baseball Baseball	Music Hall Big Valley	Trails West News	Theatre One Theatre One
Singalong Zoology	Big Valley Big Valley	Run for Life Run for Life	Singalong Have Gun	10:00 10:30	Baseball Baseball	Big Valley People's Conflict	Wrestling Wrestling	Merv Griffin Merv Griffin
News, Viewpt Movie	News Movie	News Johnny Carson	News University	11:00 11:30	News Movie	News University	News	Movie Movie
Movie Movie	Movie Movie	Johnny Carson Johnny Carson		12:00 12:30	Movie Movie			Movie Movie

Early Tuesday Programs

CBUT Vancouver Channel 2	KOMO-TV Seattle Channel 4	KING-TV Seattle Channel 5	CHEK-TV Victoria Channel 6		KIRO-TV Seattle Channel 7	CHAN-TV Vancouver Channel 8	KTNT-TV Tacoma Channel 11	KVOS-TV Bellingham Channel 12
	Movie "Man With	Eye Guess Concentration	Sideshow Sideshow	9:00 9:30	Mike Wallace The McCoys	Sideshow Sideshow		Lucy McCoys
	a Gun" Buddy Webber	Chain Letter Showdown	Ed Allen Mr. and Mrs.	10:00 10:30	Andy Griffith Dick van Dyke	Ed Allen Mr. and Mrs.	Farm: News	Andy Griffith Dick Van Dyke
	Super Sweep Dating Game	Jeopardy Swingin' Country	Pipeline Pipeline	11:00 11:30	Love of Life Search: Light	Pipeline Pipeline	Romper Room Romper Room	Love of Life Mike
Luncheon Date Search Light	Donna Reed Father Knows	Wunda Wunda Kings Queen	Moon Show Movie	12:00 12:30	Eye on Seattle World Turns	Noon Show Movie	Cartoons Our Lives	Douglas Show
Luncheon Date World Turns	Ben Casey Ben Casey	Doctors Another World	"Artists and Models Abroad"	1:00 1:30	Password House Party	"Artists and Models Abroad"	Movie "On the	Password House Party
Honeymoon Bob Switzer	Newly Wed Time for Us	You Don't Say Match Game	B.C. Holiday People	2:00 2:30	Tell the Truth Edge of Night	Reports Comic	Sunny Side" Chas. Boyer	Tell the Truth Love That Bob
Tell the truth Take 30	General Hospital The Nurses	Make a Deal Mike Douglas	Tell the Truth Bonnie Prudden	3:00 3:30	Secret Storm Lloyd Thaxton	Phrases Your Move	Conflict Girl Talk	Secret Storm P D Q
Vacation Time	Dark Shadows Where Action Is	Mike Douglas Mike Douglas	Vacation Time Vacation Time	4:00 4:30	J. P. Patches J. P. Patches	Mickey Mouse Buckskin	Frontier Circus Frontier Circus	Fun-O-Rama Fun-O-Rama
Summer Camp Dave's Place	Captain Puget Dobie Gillis	Stan Boreson Stan Boreson	Lloyd Thaxton Lloyd Thaxton	5:00 5:30	Lloyd Thaxton News	Lloyd Thaxton Lloyd Thaxton	Brakeman Bill Brakeman Bill	Fun-O-Rama Movie

CBUT Vancouver Channel 2 | KOMO-TV Seattle Channel 4 | KING-TV Seattle Channel 5 | CHEK-TV Victoria Channel 6 | KIRO-TV Seattle Channel 7 | CHAN-TV Vancouver Channel 8 | KTNT-TV Tacoma Channel 11 | KVOS-TV Bellingham Channel 12

MAIN ITEMS ON RADIO STATIONS

AM Stations: CJVI—900; CFAX—1070, CKDA—1220: Victoria. CJOR—600; CBU—690, CKNW—980, CKWX—1130, CHQM—1320; CFUN—1410; Vancouver. KIRO—710; KOMO—1000, KING 1090: Seattle.

FM Stations: CFMS—98.5: Victoria. CKLG—99.3. CFQM—103.5; CBC—105.7: Vancouver. KLXI—95.7; KLSN—96.5; KING—98.1; KIRO—100.7; KETO—101.5: Seattle. KTNT—97.3; KLAY—106.1: Tacoma. KGFM—105.3: Edmonds.

Most stations broadcast news bulletins on the hour and on the half-hour at early morning and evening peak periods.

Major newscasts: CBU: 9 a.m., BBC news; 7 p.m., national news. CFAX, CKDA and CJVI: 8 a.m., 12:30 p.m., 6 p.m., 10 p.m. KIRO: 6 p.m. KOMO: 6 p.m., 10 p.m.

10:05: CFMS: Prelude: Music for the quiet hours until 1 a.m.

TONIGHT'S HIGHLIGHTS

7:03: CBU: Music Scene Vancouver.

7:30: CBU: RPM: of interest to motor car enthusiasts.

8:03: CBU: The Fourth Estate: A Sense of Place.

8:30: CBU: Sing Happy.

9:00: CBU: Country Magazine.

10:15: CBU: Topic for Tonight: The Future of Science.

10:30: CBU: The Best of Ideas: joining the march from conformity. Mordant humor by Mort Sahl and others.

TIMES GOOD MUSIC HOUR

MONDAY

7:30 P.M. — CJVI

Light Cavalry Overture, Boston Pops; Di Provenza-La Traviata—Verdi, The Blind Plowman, Igor Gorin; Brahms' Waltz in A Flat, Morton Gould Orchestra; Gluck's Dance of the Blessed Spirits, London Proms Symphony; Yours Is My Heart Alone, Robert Shaw Chorale; Debussy's Clair de Lune with guitarist Laurindo Almedia; Largo al factotum—Barber of Seville, Song of the Open Road, Igor Gorin; Barcarolle—Tales of Hoffman, Hollywood Bowl; My Hero, Robert Shaw Chorale; Intermezzo—Manon Lescaut, Paris Symphony; Operetta Highlights, Vienna State Opera Orchestra.

TONIGHT'S FM FEATURES

6:00: KLSN: Rhapsody: Hugo Winterhalter with Jerry Vale.

6:10: CFMS: Stereo Serenade: A bouquet of lovely ballads for dining. Dateline at 7.

7:05: CFMS: Musical Theatre: The gypsy violin of Ermery Deutsch with music from "Fiddler on the Roof" and selections from the original Broadway cast recording.

7:30: CFMS: Personality Showcase: The Trapp Family Reunion. News at 8.

8:00: KLSN: Evening Concert presents compositions by Rossini, Mozart, Beethoven and Berlioz.

8:05: CFMS: Gala Performance: Love Duet from Otello, Jon Vickers, Leonie Rysanek, Mozart Piano Sonata No. II, Wilhelm Backhaus; music of Berlioz, Moussorsky, Chopin and Rachmaninoff.

9:00: CFMS: Robert St. John Reports: Foreign correspondent.

9:05: CFMS: Dutch Concert Hall: From Radio Nederland. News at 10.

SIDE GLANCES — By Gill Fox

"But you can't leave yet, sir! It will ruin Mr. Hampstead's schedule!"

150 HOUSES FOR SALE

HAGAR & SWAYNE LTD.
614 Yates St. EV 4-0531
Member of the Real Estate Board

CORDOVA BAY

Sea view and different Beamed ceiling and dark oak doors in living room and dining room add to the beauty of this shaked roof stucco home. 1,500 sq. ft., 4 BRs., rumpus room, lovely kitchen opening on to patio. Must be seen to appreciate.

MADGE HOLE
RES. 382-5369 OR 384-0531 (ANYTIME)

$16,500 LEGAL SUITE

Close to schools, transportation and stores, 2 large brms., large living room with fireplace. Formal dining room, electric cab. kitchen, 4 pce. bathroom. Suite — 2 brms., combination living room and kitchen with fireplace, 3 pce. bathroom. Economical hot water heat. Drive-in garage. Rent the suite and live upstairs for only $67.50 a month.

GLADYS McLURE 384-0531
MADGE HOLE

CITY—WATERFRONT IMMEDIATE OCCUPANCY

A HOME you will be PROUD to OWN. THREE bedrooms—master with complete bathroom—2,000 sq. ft. of ENJOYABLE living—recreation — bar — patio — sundeck — beach. Originally $33,700 with terms. Owner transferred and requests ALL offers.

GLADYS McLURE 384-0531

REDUCED $2,000 5 BEDROOMS NOW ONLY $11,950

If you want dollar value this is it. I strongly recommend that you take an hour of your time to inspect this very fine older renovated home. Central location near Jubilee hospital. About 1,400 square feet and all the rooms are on the main floor. Two bathrooms and new Oil-O-Matic furnace. For more information and to view please dial 384-0531 and ask for Jay Rogers.

7 ROOMS V.L.A.—WITHIN 2½ MILES CEDAR HILL DISTRICT

This older home in lovely condition contains four bedrooms, large living room, separate dining room and cabinet electric kitchen, utility room, wired for washer and dryer. OOM hot water heat. Situated on over ½ an acre. Is yours for just $14,500.00. Terms to be arranged.

DON SMITH 384-0531 (anytime)

GORGE DUPLEX
SEE Exchange Real Estate Sect. 147

BOARDING HOUSE ROCKLAND
SEE Revenue Properties Sect. 144 THEN PHONE Don Smith

COLWOOD SPLIT LEVEL

A beautiful home of over 1,200 sq. ft. Shake roof, double carport, oversized lot. Large L-shape living-dining has bay window, raised hearth fireplace, bright kitchen, vanity bath, 3 bedrooms, rumpus room. Many extras in this fine family home. $22,900. Try your down payment.

RON SCATTERGOOD 478-1974 384-0531

METCHOSIN ½ ACRE PLUS

Set in a profusion of shrubs, trees and flowers, this 2-bedroom renovated and expanded home has much to offer to the retired couple or small family. Tip-top condition throughout. You can have ½ acre or more, starting at $16,900. VLA or some terms.

RON SCATTERGOOD 478-1974 384-0531

ESQUIMALT 391 KINVER ANXIOUS

Vendors anxious for a sale on this home in a very desirable location. 2 bedrooms on the main floor with possible 2 more down in the basement. Dandy lot. Home needs some redecorating. Asking $14,200, but try your offer and D.P.

RON SCATTERGOOD 478-1974 384-0531

HANDYMAN SPECIAL CENTRAL SAANICH

A large 3 OR 4-BEDROOM older home suitable for a big family. Lovely treed lot approx. .96 ACRE. OOM furnace. See this and make an offer. Asking $13,900.

BUZZ MAINPRIZE EV 4-0531 (DAY OR NITE)

COUNTRY LIVING 25 MINUTES TO CITY

A CHARMING house with a slightly different plan: Large SUNKEN living room, big dining area, 17 ft. kitchen with RED knotty CEDAR cabinets, two bathrooms (one en suite), LEADED GLASS windows, lovely light fixtures, three bedrooms with space for another two plus rec room in the 8 ft. high basement. Triple plumbed. Close to Sidney, amongst other fine homes. Asking $22,500.

BUZZ MAINPRIZE EV 4-0531 (DAY OR NITE)

TEN MILE POINT EXPANSIVE SEA VIEWS

Just listed this LONG LOW, WHITE bungalow. Sits on ¾ acre of WELL treed property overlooking TELEGRAPH COVE and consists of 1460 sq. ft. of floor space. LARGE living and dining room with heatilator fireplace. Compact electric kitchen with eating nook, 4 pce. bathroom, utility area plumbed for W and D. There are 4 BEDROOMS or 3 BEDROOMS and den or 2 bedrooms, den and family room. NEW w/w carpeting in halls, living room and dining room. Electric panel heat. See this and make an offer. Asking $22,500.

BUZZ MAINPRIZE
J. C. ALLAN EV 4-0531 (day or nite)

ON THE BEACH ON ESPLANADE

An inspiring panoramic view of sea and mountains can be yours from this lovely home on the Esplanade. The interior decor is warm, luxurious and a housewife's delight. The back garden is secluded and spacious. Priced at $36,900. For details please call

J. ALLAN EV 4-0531

ESQUIMALT

Three bedrooms, separate dining room. Nicely treed lot with good view. Close to Kinver Beach and Saxe Point. $18,500 with excellent terms.

J. ALLAN EV 4-0531

150 HOUSES FOR SALE

HAGAR & SWAYNE LTD.
614 Yates St. EV 4-0531
Member of the Real Estate Board

GORGE AREA RETIREMENT

Owners are moving out of town and are very keen to sell their well-maintained, 2-bedroom home. There is an extra bedroom in the basement, it's wired and plumbed for washer and dryer, and the grounds are nicely kept. Oil-O-Matic furnace. We feel this home is well priced for quick sale at $13,600. We urge your inspection. Please dial 384-0531 and ask for Jay Rogers.

LOVELY SEA VIEW $13,900

3-bedroom home with beautiful sea view and at such a low price for this area. Large 18x18 living room, dining room and cabinet kitchen. Excellent value at this low price.

LEN EBBLING, 384-0531

UPLANDS DRIVE-BY 3295 EXETER VIEW BY APPOINTMENT ONLY

- Two-level luxury home.
- 3,250-ft. living space.
- Very large living room.
- Large sep dining room.
- Large kitchen with built-ins.
- 27-ft. sundeck (sea view).
- 4 large bedrooms.
- 3 full bathrooms.
- 35-ft. rumpus room (bar).
- Huge double garage.
- Landscaped lge. lot.
- Price $55,000.
- To view call anytime

JOHN BISHOP EV 4-0531 (24-hr. service)

ELK LAKE DRIVE-BY 1.16 ACRES, HOME 5307 PAT BAY HI-WAY VIEW BY APPOINTMENT ONLY

- Includes lake frontage.
- 165x65 ft. across hi-way.
- Modernized older home.
- New roof, new furnace.
- Copper piping.
- Bright kitchen.
- Panelled living room with fireplace.
- Full basement.
- Large heated greenhouse.
- Terrific landscaping.
- Ideal tree nursery.
- Gardener's paradise.

JOHN BISHOP EV 4-0531 (24-hr. service)

3 BEDROOMS $600 DOWN HILLSIDE PLAZA

Hurry for this one! No basement home, close to shopping and bus. Range, washer and mower included. Balance at $100 monthly including taxes. Carport off rear lane. Full price $11,900. Dial 384-0531, ask for

JAY RODGERS

McADAMS INVESTMENTS LTD.
816 Blanshard St., 383-4124 — 24-hr.

3-BEDRM — 2-BATHRM UNIQUE COLONIAL SENSIBLE AT $18,600

Located in the FINEST part of the subdivision this 4-yr.-old ENVIABLE family home displays siding exterior, SHAKE ROOF and LOUVERED SHUTTERS. Cathedral entrance, 25 FT. IN LINE living-dining rm. with custom FIREPLACE and built-in china CUPBOARDS. Swinging louvered doors lead to a LARGE BRIGHT cabinet kitchen, 3 LARGE bedrms, main 4-pce. bath with 2-pce. vanity, OFF MASTER BEDRM. FULL high and dry basemt. Beautiful landscaping. FULLY FENCED REAR GARDEN — PATIO. This character home in EXCELLENT condition and priced well BELOW replacement value. $12,200 1st mortgage at 6½% available.

ROBERT McADAMS, 383-4124

FAIRFIELD PANORAMIC VIEWS

of Juan de Fuca straits and the mountains. See ocean liners, sail boats, fishing craft, etc. from the large picture windows of the 20 ft. living room, the bright dining room, and the modern cabinet electric kitchen of this 3-bedroom, full basement bungalow. Ground level utility equipped with washer and dryer. 4-piece bath with sliding door enclosed tub. This well planned, centre hall type, home is of quality construction. Large rec area and drive in garage plus workshop and storage. Close to shopping, schools and transportation. Well priced at $19,900.00 — 5% N.H.A. mortgage. Exclusive, be first to see it with

ERNIE WEED 383-4124

• • • •

NEW LISTING JUBILEE
OAK BAY BORDER

No-step 2-bedroom bungalow. Spotless — renovated — new wiring, copper plumbing, oil heat, well insulated. Large living room — good dining area, cabinet electric kitchen, lovely pembroke bath. Large workshop and storage building. Greenhouse. Taxes only $91.88. Near Foul Bay Rd. and Fort St. on a quiet street. Full price $11,600. With a good down payment owner may carry balance. This is a real nice home — see it today with

ERNIE WEED 383-4124

UNIVERSITY DISTRICT $28,900 $126 P.M.—P.I.T.

Truly one of Victoria's finest homes with over ½-acre of landscaping. Altogether 8 spacious rooms plus an entirely separate suite with independent heating and entrance, rented at $80 p.m.

Luxurious finishing throughout. Immaculate condition. Expensive circular driveway, 2-car garage. Lots of shrubs and fruit trees.

$7,000 down payment may make you the proud owner of this one-time Victoria show home. With the suite rented your P.I.T. payments would only be $126 p.m. Show by appointment only.

J. Ettema 386-8401
ETTEMA REALTY
Old-fashioned, dependable service

GORDON HEAD HEIGHTS

Immaculate 3-bedroom home, as new, with fully developed basement, including spacious one-bedroom in-law suite. Large recreation room, a 4th bedroom, den or study and 3-piece bathroom.

Sundeck shaded by tall fir trees. Space for 2nd car or boat. Asking $24,900. Make your offer with the down-payment you have.

J. Ettema 386-8401
ETTEMA REALTY
Old-fashioned, dependable service

METCHOSIN VLA

One year old, professionally built, 3-bedroom home with full basement. Roughed-in recreation room with fireplace. A very functional home. Exceptional condition. One acre of land with lots of tall fir trees. $17,500 or offers.

J. Ettmea 386-8401
ETTEMA REALTY
Old-fashioned, dependable service

DARWIN AVENUE A REAL BARGAIN For $12,500

12-year-old, stucco home with spacious living room with real home-like atmosphere. Combined dining room, kitchen. Very practical, 2 big bedrooms. Full high basement with another large room and space for more. Shown by appointment.

J. Ettema 386-8401
ETTEMA REALTY
Old-fashioned, dependable service

BY OWNER

4 year old, like new; 3 large bedrooms. Full basement. Drive-in garage, near all conveniences. Phone EV 5-5314.

CUSTOM BUILT HOMES BY EXperienced craftsmen as low as $500 down, trade-ins considered. Phone Mr. Roberts, 386-0269.

150 HOUSES FOR SALE

RITHET AGENCIES LIMITED
382-4251

FAIRFIELD $16,200.00

Charming family home. Seclusion 3 bedrooms; large living room, fireplace, dining room. Full basement. OOM. Double garage. To view phone

PHYLLIS WHELDON 385-4049

Your FIRST HOME!

A well-built 2-bedroom home close to Shelbourne. Requires some minor repairs. An excellent buy for the starter or retirement home.

ONLY $9,300

RUSSELL L. BERGSTROM
382-4251 or 382-8554

FAIRFIELD HURRY

If you need a nice family home in excellent condition. Large living room with fireplace; separate dining room with fireplace; electric cab kitchen with pantry. Upstairs there are 3 bedrooms and bathroom. Full basement with 2 bedrooms; OOM heating. All new wiring. Close to schools and transportation. This home would make an excellent nursing or rest home.

Call ANNE STACEY 384-6384

UNIVERSITY EXECUTIVE

This home on Kendal Avenue combines superior construction features and blends itself into a splendor of a semi-secluded landscaper's dream. Three full bedrooms, 2½ bathrooms (2 in Montina Corlon and Arborite). 73'x175' lot. Owner transferred. Price $34,500. Try your offers with

ROD PRICE DAVIES 382-4251

FAIRFIELD

Two houses on a waterfront lot. Recently used as revenue property. Full asking price $22,000 with good terms. To view call

EDITH GUTEMAR
382-4251 or 385-8842

SHELBOURNE $12,950

Spacious 2-bedroom, stucco home with small conservatory. Family electric kitchen with laundry room off. Oil HW heating. 6 fruit trees, neat productive garden, attached greenhouse. Treed avenue. Phone

FRED McLAUGHIN (anytime) 382-4251

BROWN BROS. AGENCIES LTD.
1125 Blanshard Street
EV 5-8771 anytime

DRIVE BY 501 OBED FULL PRICE: $11,750

3-BR. family or retirement home. Entire prop. absolutely immaculate. Spacious friendly kitchen with sun or utility rm. Low taxes. Full basement with toilet and extra room. 6 fruit trees. Financing arranged. Call Lloyd Murray 385-8771 anytime

DUPLEX CONVERSION NR. JUBILEE HOSPITAL 1919 DAVIE ST.

One unit has 2 bedrooms—large LR, DR, Kit. and 3 pce. bath. The other unit has 1 BR. Full bsmt. Oil heat. Sep. entrances. Each unit would rent for $75 per month. Vacant. I have the key.

Full price with terms, $13,950. Stuart Crickmay, EV 5-8771 anytime

EXTRA SPECIAL SELECT AREA 5 Delightful Rooms

Beautifully landscaped small garden. No. 1 construction throughout this charming home. Artistic LR 24x17. The perfect kitchen. Plastered bsmt. Over-size OOM furnace, drive-in garage; workshop. Many special features that will please you.

Full Price $18,950
Call Mr. Hill, EV 5-8771 anytime

BUY DIRECT FROM BUILDER CALL 477-4790 ANYTIME

We are now building in choice University area, close to Elementary and High Schools.

We have other homes under construction, also lots in various locations or will build on your lot.

FOR INFORMATION CALL 477-4790 KEN PLEWES REESON & PINCH HOMES

C. N. MONTAGUE CO. LTD.
1028 Blanshard at Fort EV 4-9318

MUST SELL

Perfectly immaculate 4 room bungalow and delightful garden. Ideal for retired couple. 18' x 12' L.R., F.P., Oil-O-Matic. Shelbourne area. Open to offers. $11,900. Ruth E. Hutcheson EV 4-9318 - GR 8-3536.

JUBILEE

Modern stucco non-step bungalow of 5 rms. L.R. with F.P. Dining rm. 2 BRs. cab. kitchen, 4-pce. Pemb bathroom. Separate garage. Good garden. Situated on quiet street, close to schools, stores and transport. Price $11,000. Guy Seymour, EV 4-9318, 479-4036.

A. BERNARD & CO. LTD.
FORT AND BROAD STREETS 384-9335
DAY OR NIGHT

DRIVE BY

82 Bay Street for a no step bungalow only one year old. Living room with fireplace, dining room, kitchen, 2 bedrooms and utility. Low down payment and only $88 per month P.I.T. Full price

$11,300
Helen Vaupel, 384-1227, Res.

FAIRFIELD EXCLUSIVE 3 BEDROOMS AND DEN

From a quiet cul-de-sac enter this immaculately kept home with exquisite wall to wall from the front entrance throughout the beautifully designed living room, guest size dining room, hallway, bedrooms and den. Cabinet electric kitchen complete with dishwasher. Secluded 12 x 22 covered patio looks out onto large beautifully maintained grounds. Full cement basement with drive - in garage, oil hot water heating. Asking only $28,500.00. For appointment, phone F. Marshall 388-5451 or 385-8633.

NATIONAL TRUST COMPANY LTD.

J. McLAREN CONST.
Direct
HOME SALES
385-5055, 385-9880

FAIRFIELD BLOCK FROM SEA, with sea view, large 4 bedroom older house, cabinet kitchen, basement, oil-o-matic heat, good corner lot. $12,500, terms. Owner, EV 5-7303.

DONCASTER-LANSDOWNE 4 BEDrooms. Near new. Quiet street. Full basement. $17,500. Principles only. 383-3681.

150 HOUSES FOR SALE

BOORMAN INVESTMENT CO. LTD.
1111 GOVERNMENT STREET

BABY BUNGALOW CUTE AS A BUG'S EAR

And just right for the leisure years with a minimum of work for Mom and a nicely landscaped garden for Dad to look after. Only 12 years old fully insulated. It features an 11 x 17 living room with fireplace, a 9 x 9 dining room, a 9.6 x 10 bedroom, 2-piece bathroom and a cabinet electric kitchen, oak floors throughout except kitchen and bathroom. Bus stop and golf course across the street. Electrically heated for your comfort.

Priced at $9,000
Erik Bruhn, 386-7521 Anytime

NEW, NICE TRY $1,000 DOWN

In desirable View Royal, close to bus and stores, but with low, low taxes. Two spacious bedrooms, large living room with some water view, dinette, mahogany kitchen and colored bath. Gleaming oak floors and raised hearth fireplace plus full basement with space for extra rooms!

Gift Priced at Just $12,800
(Less $500 Winter Works)
Call Phil Simpson, 386-7521, anytime

SEAVIEW HOME AND HALF ACRE

Country location only a block from the beach near the Experimental Farm. Modern home with a 24 ft. living room with a broad sea view, kitchen with dinette, two bedrooms and full bathroom. Full high basement. Level property. Two garages. Good value! Possible V.L.A.

Only $17,800
Eric Graham, 386-7521 anytime

UPLANDS SECLUSION

Charming, spacious, mature and immaculate family home. Four bedrooms, four bathrooms, professionally decorated and landscaped.

For details and appointment call Phil Simpson 386-7521, anytime

ENGLISH COUNTRY GARDEN BUT WALK TO TOWN

Move into this charming retirement home tomorrow. It has 2 bedrooms, a separate dining room, and a part basement, all in immaculate condition. Good terms available if required.

$11,700
Mrs. Cross, 386-7521 anytime

HARRY FOSTER LTD.
Opposite "The Bay"
1732 Douglas EV 2-2101

"1909 DUCHESS"

$1,500 DOWN—5 room stucco home with full basement, oil heat, separate garage. Needs some decorating. Asking $9,150.

"1547 NORTH DAIRY"

Retired couples smaller home with full basement located just off Cedar Hill Road on smaller treed lot. Completely decorated. Asking $6,950.

To see over above homes Call Herb Hodgson, EV 2-3835

SHELTERED WATERFRONT $34,950

SITUATED ON ONE OF THE PRETTIEST STREETS IN VICTORIA, close in but with a country lane atmosphere. Quality in workmanship and materials is evident throughout this home! Ultra-modern kitchen and exceptionally large living and dining areas are some of the many features. View by appointment only. Call MR. YELLS, EV 2-2101, Res. EV 3-5039.

WHY? LIVE IN AN APARTMENT DRIVE BY 1412 STADACONA AVE.

This is a dandy 5-room bungalow with full basement, Oil-O-Matic heating and a beautiful garden. Reasonably low down payment with balance as rent. Low taxes.

Asking Price $14,500
Len Wright, Agent: 382-2161, Res. 477-1659

WESTERN HOMES LTD.
817 FORT STREET

"495 DOWN" "$99 MO. P.I.T." "VACANT"

See this neat 2-BR plus CMHC bungalow in the Jubilee area—no basement — nice lot. Price $9,600. Mr. Craig, 382-2157, eves. 384-5544.

HOMES DIRECT FROM BUILDER

We have various priced homes for sale, also lots available where we will build for you which are located within walking distance of schools and university.

We will also build on your lot.

Call me anytime—

CHARLES MORRIS 479-2611 OF REESON AND PINCH HOMES

CUSTOM DESIGNED QUALITY homes built to suit your needs—Low down payment or Trades considered. Complete home planning service—Financing under NHA, VLA or Conventional mortgages arranged. Consult us for details. Phone Mr. Clark at 658-5996.

VICTORIA CONSTRUCTION LTD. "Satisfaction guaranteed or your money back."
384-5112 658-5996

SOUTH OAK BAY

Owner selling lovely home with character and including de luxe features and all modern conveniences. Spacious living room with sundeck off, dining room with glimpse of the sea. Kitchen with wall-oven and counter-top stove, two large bedrms, vanity bathrm. Large entertainment room in full basement. Beautifully landscaped lot with huge patio. $18,400. Principals only. Phone EV 5-0567.

3-BEDROOM HOUSE, FULL BASEment, automatic oil heat. Automatic washer, dryer and electric range included. 1 acre. 478-1675 or Ganges 537-5631.

150 HOUSES FOR SALE

PEMBERTON HOLMES
1002 GOVT. 384-8126
"FOUNDED 1887"
50 COLOR PHOTO WINDOW DISPLAY

DRIVE BY 3153 HARRIET ROAD

IF YOU SEE ANYONE THERE STOP AND HAVE A LOOK THROUGH. THIS IS A LOVELY 3-BEDROOM FULL BASEMENT HOME. ONLY 7 YRS. OLD. PRICED AT $15,200.

Call STAN EAKIN
384-8126 or 479-3818

VLA PURCHASERS!

Here are 2 exceptionally well priced properties that should qualify for VLA financing:

1. 3730 EPSOM DRIVE
One-half acre of beauty and perfection and riot of roses. Valuable shrubs and fruit trees surround an attractive 2-bedroom bungalow. Only $19,500.

2. 775 HALIBURTON
One-half acre of arable land surrounds an almost brand new 4-bedroom western colonial. Immediate possession if desired. Reduced $2,000 to only $25,900.

See these properties today. Just call MR. GREENE, EV 5-0795 or EV 4-8126.

SOUTH FAIRFIELD NEAR THE SEA PRICE $14,950 (terms) FOUR BEDROOMS

The proud owners are moving to the country and must sell this lovely home. The main floor consists of a large bright living room, an equally large dining room with fireplace, den with fireplace, roomy modern, electric kitchen, two spacious bedrooms and two bathrooms. Upstairs there are two more large bedrooms and possibilities for another. There is a full high basement, O-O-M heating, 100 amp. wiring and copper plumbing, also a separate garage. If you would like a large family home near the sea and within walking distance of Beacon Hill Park, don't pass up this opportunity.

Call STAN EAKIN
384-8126 or res. 479-5818

GORDON HEAD

Four bedrooms on a quiet street and only 3 years old. A real family home custom built to the owners' specifications. Split level slate entrance, living room and dining room have wall-to-wall carpeting. Compact kitchen, built-in wall oven and range with overhead fan. Family room 10.6x30 with sliding glass doors to back yard. Three bedrooms and four pce vanity bathroom. Ground level bedrooms, toilet and workshop. Pkg. oil hot air heat. A lovely home in immaculate condition. Some terms. Full price $23,600.

384-8126 W. WOODLEY 384-3916

CADBORO BAY PRESTIGE AREA WATERFRONT, SEAVIEW 2-STOREY COLONIAL

This gracious colonial home is beautifully situated in parklike surroundings on 1.4 acres in the choice residential area of Cadboro Bay. Magnificent sea view and 127 feet of waterfront makes this the best investment on the market today. Living Room and Den each have FP. Sep. Dining Room. Large Cab. Kitchen. Upstairs are 3 large Bedrooms. A beautiful home in a lovely setting. For further information and appt. to view, please call ERIC DAY or TED PARTRIDGE, 384-8126.

BURNSIDE BARGAIN!

Can you do a little painting and fixing? If so, buy this one quickly! It's a good, sound, 2-bedroom stucco bungalow with a full basement, modern furnace, nice large living room with fireplace, on an easy-to-care-for lot with fruit trees. Low taxes, low down paym't, low monthly payment and a low price.

$9700

Act fast on this one—call MR. GREENE today
EV 5-0795 EV 4-8126

75% MORTGAGES 75%
7½% INTEREST 7½%

Loans up to $25,000.
Top pre-payment privileges.
Fully Amortized loans.
Each month you can get a clear statement of interest paid and amount owing.
Available for home purchasing and refinancing. 20% equity minimum.

PHONE TO MORTGAGE DEPT. PEMBERTON, HOLMES LTD.

TOWN & COUNTRY REALTY LIMITED
3617 Douglas St.
382-7276

UPPER LANSDOWNE SPACIOUS SPLIT-LEVEL

Yes, it needs a bit of imagination and landscaping to dress up the front of the house, BUT LOOK AT THE PRICE! Only $21,850! Large 20 x 20 living room forms only a part of the 1644 sq. ft. on the main floor. Also a R.I. rec. room with fireplace and plumbed for 3rd bathroom in basement. Phone F. Colombin 382-7276.

COLWOOD BEAUTY

Situated in lovely treed area, this 6 room contemporary stucco bungalow 1300 sq. ft. of floor space, plus full high basement with roughed in rumpus room. Oil-O-Matic heating, carport. Beautiful oak floors and plaster finish in large living rm. D.R. and electric cabinet kitchen with padded breakfast nook. Easy terms. $2200 down and $119 per month. Quick posession. Bargain price $18,200. To view call Mr. Ludlow, EV 2-7276 or EV 3-5101.

BURNSIDE AREA

Three bedrooms, living room, dining room, large kitchen. A large family home for $1000 down. Total price only $8000. Call Bert Ralph 382-7276

BEAUTIFUL GONZALES FIVE BEDROOMS

Lovely 5 bedroom family home with large L.Rm. and D.Rm. also eating area in cabinet electric kitchen. Close to the sea, shopping centre and schools. Excellent terms. $2200 down $125 per month. Reduced for quick sale. Owner transferred. S.P. $13,900. Call Mr. Ludlow for appointment, EV 2-7276 or Res. EV 3-5101.

LOW DOWN PAYMENT

SOLID HOME PLUS REVENUE. JAMES BAY LOCATION. 2 VERY VALUABLE LOTS, ZONED FOR APARTMENTS. FULL PRICE $13,000.00 YOUR DOWN PAYMENT BALANCE AS RENT. TO VIEW PLEASE DIAL CLIFF STRETCH 382-9145 OR 383-7436—Victoria Realty Ltd.

VICTORIA CONSTRUCTION LTD. takes trades on Custom-Built houses. Phone Mr. Jones, EV 4-5112 or 385-2226 for full particulars.

BY OWNER — 4385 TYNDALL. De luxe 3-bedroom home, under construction. $21,500. Postle, 477-4725.

150 HOUSES FOR SALE

FAIRFIELD REALTY LTD.

MAGNIFICENT SEA VIEWS

3 BEDROOMS PLUS SUITE

CORDOVA BAY

Here is truly an attractive home designed for relaxed family living. ... Call J. Marshall, EV 5-9765.

FAMILY HOME 4 BEDROOMS JUST $7,950

EASY, EASY TERMS

You can buy this solid home for a low, low down payment with the balance at $60 per month. ... Call J. Marshall, EV 5-9765 anytime.

B.C. LAND & Insurance Agency Ltd.

922 GOVERNMENT STREET

TO BUY OR SELL CALL B.C.L. 386-3231

ROCKLAND SECLUDED MODERN FAMILY HOME

In a quiet location, ... Clear title. Easy financing.

PRICE $26,000

385-3655 LEN COOK 385-7777

NORTHRIDGE

3 Bedrms—Post and Beam

Modern three-year-old unique bungalow ... Full high basement.

For appointments C. Carpenter 385-2655 anytime. Good terms.

PRICE $17,000

OAK BAY TUDOR STYLE

Near Willows Beach—Shops, Bus and School. ... Full Price $18,900.00

P. G. JACKSON LIMITED

611 Fort St. EV 2-0857 anytime

DIRECT FROM BUILDER

We have a three bedroom split-level home for sale located within walking distance of schools and University. Call me anytime.

CHARLES MORRIS 479-2611

of Reeson and Pinch Homes.

OWNER TRANSFERRED GOOD VALUE—WON'T LAST

4 bedrooms—3 main—1 fully finished in basement. ...

DRIVE BY 1457 VINING ST.

Neatly decorated older type home, immediate possession. ... $7,950.

BY OWNER—OAK BAY UNIVERSITY area, immediate quality home ... Full price $17,500. To View call at 2049 Allenby.

VACANT $90 P.I.T.

POSSESSION IN 2 WEEKS. 3 BEDROOM, NO BEDROOM. MORTGAGE. PRICED AT $13,900

JOHN THOMPSON 382-7422 385-3290

Dickie Agencies Ltd.

ESQUIMALT

Something a little different in design and materials. ...

NEIL A. FRASER Executive House

383-9843 777 Douglas St.

OWNER GORDON HEAD

Unobstructed Sea View

4275 Bonnie View Place

... GR 7-2377.

JUST MARRIED OR RETIRED OR NEED ½ ACRE

Immaculate 2 br. home, country living but bus stop at your door. ...

STATELY TUDOR HOME, BUILT by a craftsman, in a secluded English garden. ... 384-1922.

16 RECREATION ROOM SPECTACULAR SEAVIEW

... Immediate possession. 384-9867. S. Hargrave, Realtor.

OLDER HOME IN GOOD CONDITION, Fairfield, 3 bedrooms, 2 fire places. ... Eric Charman, Fairfield Realty Ltd., 385-9765.

FOR SALE, HIGH VIEW ROYAL new, large 7 room home, 1 block to school and bus and shopping. ... GR 9-5812.

HOW SWEET IT IS

Delightful small one bedroom ... 385-4631 O'REILLY REALTY 383-0632

PRIVATE SALE, 4 LARGE ROOMS, Remodelled, new garage ... $1,200 down, balance $9,250 @ $90 per month, P.I., firm. 2818 Colquitz.

MODERN 3 BEDROOM FAMILY home, 5 years old ... in Sooke. $25,000. EV 2-7918 evenings.

ISLAND HOMES

DRIVE BY VIEW ROYAL

71 BRIGADOON PLACE

MUST SELL! VACANT POSSESSION

... Asking price $13,900 TRUE VALUE! Call Mr. McFarlane 386-2986, Res. 479-7873.

$12,500 WITH BONUS

Immaculate 2-bedroom home in convenient location. ... 386-2986. Res. 477-3739.

3 BEDROOMS WATER VIEWS RECREATION ROOM

Attractive 7-yr-old full bsmt NHA home. ... Ph. Morris Lund, 386-2986, anytime.

MUST SELL CHOICE OF TWO—BRAND NEW

Contractor leaving city and must sell. ... Ph. Morris Lund, 386-2986.

HIGH—QUIET—HANDY

Real value here. This is an exceptional clean 3-bedroom home. ... Mr. James 386-2986 or 382-6787.

3 BEDROOMS (OR 4) 2 BATHROOMS TRADES CONSIDERED

... Ph. Morris Lund, 386-2986.

OAK BAY REALTY FOR OAK BAY HOMES

BORDERING ROCKLAND MODERN BUNGALOW $19,500

This home is IMMACULATE and has NEW plumbing ... Tom Beal, 386-7707 anytime.

WILLOWS AREA VACANT 4 BEDROOMS

Move now and be settled in for school opening. ... A. W. Stewart, 386-7707.

SOUTH OAK BAY 3 BEDS AND DEN 1½ BATHROOMS

An attractive 1½-storey home close to Shoal Bay ... A. F. Gower 385-7707.

MEARS & WHYTE OAK BAY REALTY LTD. 2188 OAK BAY AVENUE

RETIREMENT BEAUTY 2 BEDROOMS OAKLANDS

Located close to shops and transportation ... Call F. Marshall, 386-5451 or 386-8633

NATIONAL TRUST CO. LTD.

CITY $12,900

3 bedrm. older home, completely renovated, full basement, separate garage ... Call

ELAINE STEPHENSON 385-7016 or 386-3231

COLONY HOMESALES

TRADE YOUR EQUITY IN YOUR PRESENT HOUSE FOR THE HOME YOU NEED — BYRON PRICE 385-3458 — 1314 Quadra St.

PRIVATE 2 STOREY HOME. Modern kitchen, oil heat. $10,500 with $3,000 down ... 1067 Richmond, 385-7966.

COLONY HOMESALES

MT. TOLMIE SPECIAL 3 BEDROOMS

Located in a quiet ... To view please call SHEILA BICKMORE at EV 4-9278 or 385-3231.

—To Sell Call "COLONY" Now—

NEW LISTING OAK BAY SOUTH SECLUDED $19,500

... To view call WANDA STARR, 386-4920 or 385-3231.

—To Sell Call "COLONY" Now—

WEST BURNSIDE $17,900 5 BEDROOMS

... Call JEAN KOWALSKI 386-9956.

—To Sell Call "COLONY" Now—

ESQUIMALT RD. $16,900

Less than a year old "Cathedral entrance". ... Call JEAN KOWALSKI 386-9956.

—To Sell Call "COLONY" Now—

SETTLE BEFORE SEPTEMBER 3 BEDROOMS PLUS $16,700

... Call BARBARA HUNT 386-3231.

HOUSE & LOT $12,500

Investment minded? ... Call BOBBIE MITCHELL 477-6089.

COLWOOD SEA GLIMPSE RETIREMENT GEM ONLY $12,500

... Call JOYCE MILLER 386-8231, or 477-6161.

—To Sell Call "COLONY" Now—

PRETTY AS A PICTURE CLOSE TO TOWN REDUCED TO $11,900

... Call JOYCE MILLER 386-3231.

—To Sell Call "COLONY" Now—

COUNTRY LIVING $11,750 ASKING PRICE

... WANDA STARR 385-3231.

—To Sell Call "COLONY" Now—

CITY — $11,000

$75 PER MONTH INCLUDING PRINCIPAL, INTEREST AND TAXES ... Call LEE FORBES, 386-3231.

—To Sell Call "COLONY" Now—

IDEAL FAMILY HOME ONLY $80 P.M.

... Please call SHEILA BICKMORE EV 4-9278 or 385-3231.

—To Sell Call "COLONY" Now—

NICE AND EASY NO BASEMENT, $9,950

... To view call IRENE DALZIEL, 384-8692.

—To Sell Call "COLONY" Now—

HANDYMAN'S SPECIAL

Cosy and convenient, 2 bedrms. ... JEAN KOWALSKI 386-9956.

—To Sell Call "COLONY" Now—

CLOSE TO THE SEA WITH A DOGWOOD TREE $8,200

... BARBARA HUNT 386-3231, res. 658-5664.

—To Sell Call "COLONY" Now—

LITTLE HOUSE LITTLE PRICE LITTLE TAXES

1-bedroom cottage in the Wilkinson area. ... Call IRENE DALZIEL 384-8692.

FAMILY OPPORTUNITY SIX BEDROOM STUCCO HOME

DRIVE BY 41 OSWEGO. FULL PRICE $11,900 ... CLIFF STRETCH, 385-7426.

Victoria Realty Ltd.

P. R. BROWN & SONS LTD.

1002 Fort Street 385-3435

QUEENSWOOD SEA FRONT 7-ROOM BUNGALOW NEARLY 3 ACRES

... Please call Mr. Holmes EV 4-9605.

CADBORO BAY PRESTIGE LOCATION UNIVERSITY ONE MILE QUIET STREET

... $27,900

$10,000 CASH WILL HANDLE ERIC A. MACFADYEN EV 5-3435 24-Hour Service

OAK BAY LANSDOWNE HEIGHTS NEAR GOLF COURSE

... $21,000

TERMS TO GOOD COVENANT ERIC A. MACFADYEN EV 5-3435 24-Hour Service

WATERFRONT THREE BEDROOMS CITY WATER SUPPLY TWO YEARS OLD

... PRICE $22,900. Phone SMITH, 385-6741.

ERIC A. MACFADYEN EV 5-3435 24-hr Service

SEA AND MOUNTAINS VIEW—PLUS QUIET LIVING

... S. W. BRIDGES EV 5-3435 GR 9-1190

GLEN LAKE LOVELY 2-BEDRM HOME

... GEORGE LEE Home 478-1966 Office 385-3435

METCHOSIN SEAVIEW FOUR-BEDROOM HOME

... GEORGE LEE Home 478-1966 Office 385-3435

HOUSE PLUS 5 ACRES FOR ONLY $5,850

... GEORGE LEE Home 478-1966 Office 385-3435

IMMEDIATE POSSESSION $11,850

... LEN KNIGHT Res. GR 7-3020 Bus. 385-3435

THE PERFECT STARTER

A lovely 10-yr-old house on a nicely landscaped lot ... Call Mrs. A. O'Neil, 385-3435 anytime.

OAKLANDS AREA $700 DOWN

... Please call A. M. Millar, EV 5-3435, res. GR 7-2027.

—LOOKING—

Give us a call and get settled in for the new school year. ... Call Terry Dow 386-6191. Kasapi Construction Co. Ltd. 2920 Douglas St.

OWNER, JAMES BAY, ATTRACTIVE home, perfect for retirement. ... $9,300. 385-9679.

NORTHWESTERN of Victoria Ltd. 909 GOVT. ST. EV 5-6741

OPEN LINE "We Trade Homes"

WATERFRONT ACREAGE!

11 YEAR OLD 3 BEDROOM HOME, A GARDENERS PARADISE ... FABULOUS VIEW. $33,500. MRS. SIMPSON, 385-6741.

BEAUTIFUL GEORGIA PARK TERRACE

NEW EXCLUSIVE, JUST $33,500. ... MRS. SIMPSON, 385-6741.

UPLANDS JUST LIKE A PARK

... Call DORIS ADAMS, EV 5-6741 or 384-6863.

OUTSTANDING SEA VIEW

A once-in-a-million chance ... Ask for John Molyard

DRIVE BY 1599 CEDAR GLEN RD.

Corner of Shelbourne ... PRICE $22,000. Phone SMITH, 385-6741.

RICHMOND ROAD RESIDENCE

... PETER W. BARDON

SUBURBAN ATMOSPHERE

... RUSS DUNN, 385-6741

WHAT-A-BUY

3-bedroom stucco bungalow. ... REDUCED PRICE $15,900 ... DORIS ADAMS, EV 5-6741.

DRIVE BY

1. 3229 HAPPY VALLEY RD. ...
2. 2909 DICKERSON Pl. ...
3. 3960 CEDAR HILL CROSS RD. ...

For further details phone BILL SQUIRES or FRED BERGMAN EV 5-6741 anytime.

ANOTHER FIRST NEWTON ST.

... 385-6741.

FAIRFIELD $1500 CASH

... Call RACHEL or ART PARSONS at 385-6741 anytime.

3 BEDROOMS 3 YEARS OLD

This lovely 3-bedroom, 3-year-old home ... Call JACK RODGER, EV 5-6741.

FAMILY HOME

Are you looking for a 4-bedroom home in the Fairfield area? ... Call JESSIE McGRATH, EV 5-6741 anytime.

MARIGOLD-VIEW!

Attractive 2-bedroom bungalow ... Call REG POWERS, 385-6741.

COLLEGE AIR

The grounds abound in nooky spots ... $19,875. BEV McARTHUR, EV 5-6741 anytime.

MOUNTVIEW

This delightful two-bedroom bungalow, constructed of brick with stucco finish ... Call HEV McARTHUR, GR 7-3957.

COUNTRY ESTATE

53 acres on Saanich Peninsula ... PETER W. BARDON

NORTHWESTERN of Victoria Ltd. 909 GOVT. ST. EV 5-6741

OPEN LINE "We Trade Homes"

$2000 DOWN $8,950 FULL PRICE

Oil hot water heat featured in this dandy retirement home ... Call LeDOUX now and be the first to view. EV 5-6741 or EV 2-9852.

UNIVERSITY REALTY LTD.

3639 SHELBOURNE ST. 477-1855

$75 PER MONTH

DRIVE BY 3856 CAREY RD. ... Ask for John Molyard

CHOICE ½ ACRE. ... DOUG BAVINGTON RES: 388-5057

STUCCO BUNGALOW $6,500 CASH

To settle an estate this dandy retirement home is offered ... HELEN WEBB Res. 477-3095, Johnston & Co. 385-2471

BUY DIRECT AND SAVE

Plus $500 (w.w. bonus) ... Phone 386-6191. Kasapi Construction Co. Ltd.

NEW N.H.A. HOMES FOR SALE

Completed, under construction, or custom designed for you. ... conveniently located at 2920 Douglas to serve you.

FOR SALE BY OWNER, 1251 Camrose Crescent ... $17,700.

CADBORO BAY NEAR UNIVERSITY $14,500 ... Drive by 3841 Clarendon ... 477-6086.

NEW HOME, BY OWNER, 1,426 sq. ft. Thetis Heights. ... JOHN CHAPMAN, EV 5-6741.

BY OWNER, $3850 ... 386-9331.

N.H.A. 3-BEDRM STUCCO 8 YRS. Basement, O.O.M. ... Quadra-Tattersall area. Good terms. 385-3310 or 656-5486.

SOUTH OAK BAY 829 TRANSIT ROAD $16,975

... DOUG BAVINGTON RES: 388-5057

2821 ADELAIDE ST. ... DOUG BAVINGTON RES: 388-5057

WATERFRONT VIEW ROYAL $21,000.00

... DOUG BAVINGTON RES: 388-5057

TECH-DESIGNED HOMES PRESENTS: COLONIAL SPLIT LEVEL (1196 sq. ft.)

$1950 DOWN $18,450 (Inc. $4,000 LOT) $14,450 IF BUILT ON YOUR LOT

SPANISH—FULL BSMT (1222 sq. ft.)

$1950 DOWN $18,450 (Inc. $4,000 LOT) $14,450 IF BUILT ON YOUR LOT

OTHER LOTS FROM $2,200 BUILDING AND LOT PRICES ARE INCREASING—BUILD NOW

Byron Price (Canadian Housing Design Award Winner) 1314 Quadra St. 385-3458 anytime

NEWSTEAD REALTY LTD.

1913 GOVERNMENT 385-8117

EASY TO BUY EASY TO TRADE EASY TO SELL

DO YOU KNOW THERE IS AN EASIER WAY TO SOLVE YOUR REAL ESTATE PROBLEM? ...

BILL HODGSON EV 2-8117 or Res. EV 5-8963

HERE IS JUST ONE EXAMPLE: TRADE OR SELL NEW 3 BEDROOMS

Builder-owner offers this brand new 3-bedroom bungalow ... PATRICIA SEDGER 382-8117 Res. 479-3673

YOUR HOUSE HUNTING PROBLEMS ARE OVER

BRAND NEW HOME MOVE RIGHT IN 3 OR 4 BEDROOMS

Walk with me into the charming entrance ... PATRICIA SEDGER 382-8117 Res. 479-3673

QUESTIONNAIRE FOR ESQUIMALT RESIDENTS

Do you live in Esquimalt? ... PATRICIA SEDGER 382-8117 Res. 479-3673

2 LOTS $3,500

Now is your opportunity to enjoy this charming stucco bungalow ... FULL PRICE $11,000. For more information call MRS. M. JAMES 382-8117 Res. 383-1215

GORGE 3 BEDROOMS PLUS

Without doubt one of the best buys in Victoria today ... RON SEDGER

RETIRING? or JUST STARTING? WHITE STUCCO TOWN and COUNTRY

Compact two-bedroom home. ... FULL PRICE $9,300 MRS. V. ROBERTS EV 2-8117 or EV 2-1988

DUPLEX WALK TO TOWN

Are you looking for lovely home ... FULL PRICE $21,950 MRS. V. ROBERTS EV 2-8117 or EV 2-1988

CITY—SPLIT LEVEL LARGE CORNER LOT 3 BEDROOMS

This lovely landscaped lot ... $19,500. Call EV 2-8117 or 388-5042 anytime.

MRS. BEVERLEY QUINN

ESQUIMALT $18,800

The gracious comfort of your own 4 bedroom home ... PATRICIA SEDGER 382-8117 479-3673

NEWSTEAD REALTY LTD. 960 GOVERNMENT

ROYAL OAK 756 LINDSAY ST.

Less than one mile from Royal Oak Shopping Centre and schools, this three-bedroom handyman's special ... $9,500 ... MIKE RUSSELL Bus. 382-8117 Res. 479-3650

LOW DOWN PAYMENTS LOW PAYMENTS 2 BR.—McKENZIE

... $9,500. For more information call MRS. BEVERLEY QUINN 382-8117 388-5042

MAYFAIR REALTY LTD.

Woodward's Mayfair Mall 3153 Douglas St. 386-2955

HERE YOU ARE MAGNIFICENT VIEWS

If you have driven out the Saanich Peninsula ... E. KIRK, 386-2955, Mayfair Realty Ltd.

OAK BAY UNIVERSITY AREA

Situated in the most desired area behind the "Uplands Golf Club" ... view call FRANK CARR at 386-2955.

5 BEDROOMS

This lovely 2 year old house has loads of accommodation. ... Call GEORGE CHAN at 386-2955.

CARNARVON PARK 2081 ALLENBY STREET

Situated in one of the most desirable areas in Oak Bay. ... FRANK CARR at 386-2955.

DRIVE BY 1758 LEE AVENUE

1 block from Jubilee Hospital. ... call LOU BLOOMFIELD, 477-4878 or 386-2955.

HIGH QUADRA ONLY $10,700 FULL PRICE

... LOU BLOOMFIELD, 477-4878 or 386-2955 anytime.

REAL CUTE

Dandiest little 2 bedroom, 4 room house ... LOU BLOOMFIELD at 477-4878, 386-2955.

SMALL HOLDING

... Call TED CHARTRES, 386-2955.

1302 PURCELL PLACE

(corner of Moss) ... $15,250 ... ERIC CHARMAN EV 5-9765 Including eves and weekends Fairfield Realty Ltd.

DOUGLAS REALTY LIMITED

1710 Douglas Street EV 5-8784 (Opp. Hudson's Bay Store)

JAMES BAY

Half block from Dallas Road and apartment zoned. ... Full Price $10,500 Mr. Davies, EV 5-8784 anytime.

NEW 2-BEDROOM BUNGALOW, full basement, nice location ... 479-3556.

SAANICH, 7-ROOM FULL BASEMENT home ... Full price $11,500. 3945 Haigh Road, GR 9-1246.

TRADE YOUR PRESENT HOME for a new one or build on your lot. ... phone Kasapi Construction, 386-6191.

KER & STEPHENSON LIMITED

SERVING VICTORIA FOR OVER 60 YEARS

RETIREMENT "MODERN STYLE"

This immaculate and spacious no-steps bungalow ... $16,250

J. H. Ford 384-1665, 383-3411 Anytime

BUY OF THE WEEK! NO STEPS NO BASEMENT

But situated on a BEAUTIFULLY TREED LOT in a SELECT AREA ... $16,900

A. L. Wagner 479-7049

APARTMENT ZONED 1129 VIEW STREET

This 3 bedroom home close to all conveniences ... $17,800. To view contact R. Fitzsimmons, 385-3411

CORDOVA BAY PARTIAL SEAVIEW $17,500

... R. Fitzsimmons 385-3411

GORDON HEAD SEAFRONTAGE NEARLY 3 ACRES

SECLUSION, OLD WORLD ATMOSPHERE, and CHARM are to be found in this interesting property. ... $57,500. Please ask for Mr. Speed 385-3411

LOVELY RETIREMENT HOME ADJACENT TO UPLANDS GOLF COURSE $25,900

... Mr. E. Riggin 385-3411 or 477-4742 in the evenings

LOVELY COTTAGE-STYLE HOME in an ENCHANTING SETTING $28,400

... Mr. E. Riggin 385-3411 or 477-4742 in the evenings

KER & STEPHENSON LIMITED

680 Broughton Street 385-3411 Day or Night

THE YORKSHIRE

737 Fort St. 384-0514

EXCLUSIVE LISTING 2790 MURRAY DRIVE

This property has everything — waterfrontage, excellent boat moorage ... PRICE $27,850.

CALL A. A. CHAUVIN 384-0514 or 385-2523

GEORGE RANDALL LTD.

JAMES BAY

Close to Park and Sea. Triplex ... Daytime EV 4-8109, Eves. EV 2-4902.

CITY

Stucco Bungalow, 2 Bedrooms ... Daytime EV 4-8109, Eves. EV 2-4902.

MONTCLAIRE PARK

Mt. Douglas at your doorstep ... Call A. Klenman for appointment, EV 4-8109, or home EV 2-4693.

GORDON HEAD

Spacious, attractive, modern home, 3 bedrooms ... A. Klenman, EV 4-8109, home EV 2-4693.

GEORGE RANDALL LTD. EV 4-8109 731 PANDORA AVENUE

BRAND NEW 3-BEDROOM HOMES only from $18,000 and up near schools ... Phelps, 478-2058.

FOR CHEAPER TAXES and better living, see Grant & Jenkins at Langford, GR 8-1729.

150 HOUSES FOR SALE

JOHNSTON & CO. LTD.
Realtors
Established 1908
1306 Broad Street 385-2471

GORGE-BURNSIDE
$9,250—$1,500 DOWN

Just listed, an older spacious family home. Full basement with extra plumbing and H.W. heat. A large lot with fruit trees. Bal. $75.00 p.m. Please call Leo Van Dyk 385-2471.

SUMMER SPECIALS

1. QUADRA AREA 2 BR. no step. $2,000 down. $107 PIT per month. Full Price $10,900.
2. NEAR VICTORIA HIGH. 2 BR. no step. $1,900 down. $84 PIT per month. Full Price $10,500.
3. BURNSIDE - TILLICUM AREA. 2 BR. full basement, drive-in garage, immaculate. $2,900 down. $94 PIT per month. Full Price $12,900.
4. VIEW ROYAL. 3 BR. full basement, high view lot, drive-in garage, immaculate. $2,000 down. $127 PIT per month. Full Price $15,900.

BILL McCULLOCH
385-2471 Anytime

OAK BAY

A good family home of 4 or 5 bedrooms, separate dining room, newly wired, automatic heat. Needs new floor coverings but with beach and park less than ½ block away and good schools close by you can't lose. Asking $15,400—all offers considered. MRS. ELLEN SPEERS in attendance. For previewing phone 385-2471 anytime.

PANORAMIC WATER VIEW EXECUTIVE HOME 1¼ ACRES

Extra large living room with raised hearth fireplace, dining room, cabinet kitchen, with built-in range. 2 bedrooms and den, large family room with fireplace. Hot water heating, double carport and sundeck. $25,000 with terms.

For further information call
EDITH BRITT
385-2471, anytime.

HORSEMEN CATTLEMEN and LAND LOVERS

A desire by a Central Saanich rancher man to establish on the mainland makes available a twenty acre parcel of fine pastureland, fenced, and cross fenced, near new barn and ranch home. Accommodation consists of three spacious bedrooms, inline living and dining room, mahogany kitchen, fully equipped utility, attached carport, automatic oil heat, piped municipal water. Certain household items are included in the sale and all machinery at $50,000. Located at 6558 Central Saanich Road. For appointment to view call

SI FLETT
385-2471 anytime.

CLARKE & WALLACE
REALTY LTD.
820 Broughton St. EV 5-8794
Across from Eaton's Car Park

A Happy Home is a Work of Art, for You for now and Forever More

and this beautiful bungalow is the one you've been looking for, with 3 LGE. BEDROOMS, through hall, family size dining rm., 4 pce. vanity bath and lovely 14'x18' LIVING RM. graced by picture windows and roman tile fireplace. OAK FLOORS THROUGHOUT. Full basement. OOM heat, perfectly finished RUMPUS ROOM. Exterior is stucco and siding and age is only six years. TREED LEVEL LOT SHARPLY REDUCED to only $18,400 with $2,000 dn. C. Baird, 384-4825—384-0483, office 385-8794.

ROCKLAND

First time listed. Immaculate six-room split level bungalow. Spacious living room with large fireplace and full size adjoining dining room, bath with a view that stretches for many miles. Attractive compact kitchen. First grade oak floors, recently decorated. 3 good size bedrooms and 4-pce. vanity bath. Storage, utility, laundry and space for future rumpus rm. or extra bedroom, all fully insulated. About $7,500 down with the balance on good terms. Full price only

$19,500

Shown by appointment. Please call Mr. Shaver, EV 5-8794 or EV 2-8444.

F. N. CABELDU LTD.
1312 Broad St. 383-7174
Established since 1930

CLOSE TO SCHOOLS SHOP AND BUS SHELBOURNE AREA

An immaculate, 2 bedroom home with good sized living room, fireplace, oak floors, oil heating and attached garage. On sunny lot with fishpond and shade trees.

$12,750.00
J. F. CABELDU

UNBEATABLE VALUE IMMEDIATE POSSESSION

This two bedroom home is suited to young and old alike. Located on bus line, near schools and shops, it has a living room with fireplace, seperate dining room and full basement with oil heat. See this fine stucco bungalow, full price

$9,500.00
LORNE ATKINS,
383-7174; Res. EV 4-6617

GARDNER AGENCIES LTD.
899 FORT
385-1448

GORGE AREA EASY TAXES ONLY $12,700

Good retirement or started home. Living room with fireplace and hardwood floors. 2 bedrooms. Compact kitchen with breakfast nook. Full basement with small finished room and drive in garage. Attractive white siding exterior. Large landscaped lot with some fruit trees and ample garden area. On sewer. Gross taxes only $222. For appointment to view call EV 5-1448, Jack Glover or Gordon Marshall.

HIGH TATTERSAL

Charming bungalow set like a jewel amid ½ ACRE of beautifully landscaped and treed lot in one of Victoria's most tasteful residential areas comprising of 2 bedrooms, living room with fireplace, kitchen, utility room with washer and dryer, all custom drapes and wall-to-wall carpets included.

TAKE ADVANTAGE OF THE OWNER'S NECESSITY TO SELL DUE TO IMMEDIATE GOVERNMENT TRANSFER.

Full Price $15,700
View by appointment only.
Call Ron Black at 386-3585

METROPOLITAN REALTY

OAK BAY IMMEDIATE POSSESSION

SOLID FOUR BEDROOM SEMI BUNGALOW. FULL BASEMENT. OIL HEAT. HEAVY WIRING. VERY CONVENIENT LOCATION. NEAR SCHOOLS AND BUS. ASKING $12,900.00. TO VIEW PLEASE DIAL CLIFF STRETCH 382-9145 OR 383-7436—Victoria Realty Ltd.

COMPLETELY REMODELLED 3-bedroom, all electric bungalow. Mahogany living room, cabinet kitchen, dinette, full basement, garage. Principals only. Asking $15,500. 1142 North Park.

SWINERTON STEWART CLARK LTD.
608 BROUGHTON ST. EV 5-2481

FAIRFIELD NEAR PARK AND SEA
$15,500

A charming older home completely renovated within WALKING DISTANCE of the PARK and ONE BLOCK from the SEA. Features gracious living room and dining room with beamed ceilings, large cab. electric kitchen with breakfast nook; 2 LARGE bedrooms with quality carpeting and WALK-IN CLOSETS. The unfinished upper floor has space for TWO more bedrooms, extra bath, etc. Full basement—OOM heating—2-car garage—Tidy lot.

EV 5-2481 BRUCE COLEGRAVE
Res. 383-6425

ESQUIMALT CONTEMPORARY DESIGN HIGH LOCATION
$20,900

A comfortable, well planned 3 bedrm. home in an ideal location only a stroll to schools, shops, transportation. Consists of panelled living room with crnr. fireplace and beamed ceiling, view dining room, a bright, work-saver cab. elec. kitchen. A few steps up lead to 3 large bedrooms and shiny 4-piece vanity bath. The bsmt. area has a partly finished rec. room, space for 1 more bedroom and oodles of storage space. Lot size 80'x112', fully fenced at rear, with 3 fruit trees. This excellent home and area could be ideal for you and your "schoolers."

ED JUPP, EV 5-2481

4-ROOM HOUSE AND COFFEE SHOP SHAWNIGAN LAKE
$2,500 DN—$80 PER MO.

Situated in Shawnigan Village close to all amenities. Comfortable living quarters, consist of 2 bedrooms, 19x13 living room, large kitchen and 3-pce. bath. COFFEE SHOP seats 20, is well-equipped and shows a very good return. A year-round operation for a husband and wife team. Possession end of August. Price of $10,000. Includes 1,600 sq. ft. building, land business and equipment.

ED JUPP
EV 5-2481 Res. 383-6425

CADBORO BAY OLD WORLD CHARM

Unique property offering seclusion and seaview, but close to Cadboro Village, University, Beach and Transportation. Charming 7-room home, 4 bedrms (two up), full bsmt. copper piping, oil heat. IMMEDIATE POSSESSION. A full price of $22,500. Please call Miss Courtnall, EV 5-2481 or EV 5-7543.

ESQUIMALT
$2,000 DOWN
$95 MONTH

Truly an immaculate home situated close to all schools, shops and buses, this stucco residence located on a quiet street features:

- 2 Good size bedrms. plus 1 down
- Large living rm. with fireplace.
- Family size kitchen with nook and sewing rm. off
- Full basement with auto oil heat.
- Taxes just $88 NET.

DICK JAMES, EV 5-2481

ROCKLAND
5-6 BEDROOMS

Spacious older family residence situated close to Government House and featuring:

- 26x16 living rm. with granite fireplace.
- Large beam ceiling entrance foyer.
- 21x13 guest dining rm. with beam ceiling.
- Cosy den for father with granite fireplace.
- Large family size kitchen.
- ¾ Basement with oil hot water heat.

Full asking price . . . $20,000
(Easy Terms)

DICK JAMES, EV 5-2481

C. G. HEISTERMAN & CO. LTD.
Realtors Since 1864

WATERFRONT DALLAS ROAD

First time offered. Commanding view of Straits. A versatile design that can accommodate a family or a couple. Living room with FP. Dining room, very modern Senwood panelled kitchen. Study off main entrance, 1 bedroom on main floor. Very large bedroom up, finished rec. room with FP and 1 bedroom down. Lovely secluded back garden. $21,900. To view call WM. RAVENHILL, eves. 382-9803 or HARRY ATKEY, eves. Ph. 385-6502.

UPPER LANSDOWNE 3-4 BEDROOMS $26,800

A home designed for living. Large central entrance hall gives easy access to living area, rec. room, and rear patio in a large, secluded, well-treed lot. Split-level plan with L-shaped living room, dining room and kitchen with nook on one level. Open stairway to upper level of large master bedroom ensuite, 4-pce. vanity bath, 3rd bedroom is double size and may be divided to give 4th bedroom. Double drive-in garage, ample parking. Very good financing and terms. To view, call H. ATKEY, eves. 385-6502 or WM. RAVENHILL, eves. 382-9803.

GORDON HEAD 5 BEDROOMS RUMPUS ROOM

This 3-year-old cathedral entrance post and beam home, built for owner, just placed on market. Living room with sliding doors to patio. Dining room, large kitchen, garburator, 3 BR's, 4-pce. bath. Wall-to-wall carpet main floor, 2 BR's, 3-pce. bath down, rumpus room with fireplace. Treed lot. For appointment to view call M. BLANNIN, eves. 385-1195. Price $22,500.

1121 Blanshard St. 383-4161

ARCHITECTS TOWN HOUSE

in desirable residential area. By most tastefully selecting modern materials, colors and planning, the owner achieved to create an excellent combination of the characteristics of a TUDOR type home with the amenities considered essential for todays family living.
Main floor: Enter hall, living rm. furn; den; dining rm., breakfast rm., ultra modern kitchen and three-pce. bathroom. The wide and open modern staircase leads to four bedrooms with built-in vanity dressers, a one - pce. and three pce. bathroom and a sun room or fifth bedroom. New curtains, drapes and WW carpets match perfectly with the carefully selected tapestry - like wallpaper. Price $40,000. Please call

ERIC SALM, 386-1616
ROYAL TRUST 388-4311
Member Victoria Real Estate Board

DIRECT FROM BUILDER

3-bedroom split level—1927 Ferndale Road. $20,900. You will appreciate this area and price.

3-bedroom split level—633 Vanalman Ave. at the very atractive price of $17,800 with $1,939 down. This home is set high up with a beautiful open view. Call me anytime.

CHARLES MORRIS
479-2611
of Reeson and Pinch Homes

D. F. HANLEY AGENCIES LTD.
3268 DOUGLAS STREET
385-7761
24 HOUR SERVICE

CHARMING DIGNITY IN THIS AUTHENTIC TUDOR MANSION

Swing wide the white gates and gaze in awe at this stately home with pegged beams and leaded bay windows, located on 2½ acres of sweeping lawns and English gardens just outside the City limits. Enter the thirty-foot beamed entrance hall with gleaming oak floors — large entertainment size living room with green slate fireplace and through the french doors to a covered red brick patio for the summer afternoon cuppa tea. The dining room is magnificent — just imagine, setting a table for sixteen guests or more with logs crackling in the open red brick fireplace, surrounded by old world charm.
The kitchen is completely modernized yet in keeping with the character of the house.
Up the wide open stairway to the second floor with four bedrooms and nursery. Maid's quarters on main floor). Full price of $49,500.00 (approximately one - third replacement cost.)
This is a truly magnificent Estate and if you are intrigued and would allow me the privilege of showing it to you, by appointment only, please call:

MR. JOHN HICKS
385-7761 Anytime

No address given, at owner's request.

PRESTIGE AREA SECLUDED SUNKEN PATIO GARDEN
$36,500.00
3-4 OR 5 BEDROOMS
3 BATHS
MUST BE SOLD
GIVE US AN OFFER

This masterpiece of craftsmanship is nestled into a natural treed setting with lush sunken gardens of seclusion.
Drive up the double-width driveway —flick the switch in your car—and the double garage doors open automatically. Step over the threshold into a spacious slate vestibule—notice the look of quality! Notice also the curved spiral staircase leading to a grand living room with full wall fireplace and immense bay window with seaview. Sliding glass doors from dining room to two-level patio overlooking gardens. Spacious modern kitchen with oodles of cabinets, nook eating area, built-in oven and range and garburator. Follow up the curved staircase to 4 big bedrooms or 3 bedrooms and den. Very large 4-piece vanity bathroom. Another 4-pce bath off large master bedroom as well. Perfectly finished recreation room with 2-pce bath and sliding doors to patio—ideal for parties! Separate billiard room complete with billiard table. Separate utility room. Separate workshop room. Separate sewing room, hobby room or spare bedroom.
A poetic plan incorporating practical features with distinction and quality.
This home can only be appreciated by a viewing. CALL for yours now!

BYRON BISHOP
382-6895
TERRY MANN
479-6749
D. F. HANLEY AGENCIES LTD.
385-7761

BASTION SQUARE PROPERTIES
Of Victoria Ltd.
24 Hour Service
1136 Gov't St. 388-4294

UNIVERSITY AREA FULL PRICE $20,900

Somewhat oriental four year old home, 3 bedroom, 2 bathrooms. Sophisticated modern for the fun of casual living. Built-in counter top cabinet, electric range and built-in dishwasher.

BILL HUGHES
388-4294

6 BEDROOMS

Large lot, large cabinet kitchen plus pantry area. Neat tidy home suitable for large family and easy housekeeping. Full price $10,950—$2,650 d.p. May be viewed from Monday on. For further details phone D. Hannah or A. M. Chandler 388-4294.

HANDYMAN'S SPECIAL
$1,000 DOWN

This small down payment will move you into this spacious home in Esquimalt. Your monthly payments of $107.00 including taxes should suit your financing plans. INTERESTED? Then phone us to view this family sized, 4-bedroom or 3-bedroom and dining room home. This home will respond to a little loving care. Has new oil furnace and full basement with extra plumbing. LOCATED ON A QUIET HIGH STREET.

FULL PRICE $11,500
A. M. CHANDLER or
DON HANNAH, 388-4294 anytime

DUPLEX
$9,500

Always rented, this 3 room up and 3 room down duplex is in excellent condition. OOM heat, separate entrances and meters. Good terms. To view call KAY DAVIES, 388-4294 or res. 383-4387.

BYRON PRICE
1314 QUADRA STREET EV 5-2458

LAKEHILL 3 BEDRMS—FULL BSMT RUMPUS ROOM

This beautiful home with a fully landscaped lot offering seclusion and situated on a quiet street near Parks and School. Nice living room with adjoining dining room, family size kitchen with eating area, 3 good size bedrooms, Pembroke bath, full size basement with finished rumpus room & extra plumbing in basmnt, drive-in garage. Full price $15,500 with terms. Phone V. Wong EV 5-2458 anytime.

THE YORKSHIRE
737 Fort Street 384-0514

OAK BAY
Exceptional Value

Charming Tudor Style home which is in immaculate order with four bedrooms, triple plumbing, large living and dining rooms; beautifully landscaped lot which is situated on a quiet cul-de-sac between Beach Drive and the waterfront.

$31,100

HAROLD GROOS or ALLAN CHAUVIN 384-0514

HOME OWNERS AWAKE!

WE CAN TAKE YOUR PRESENT HOME AND BUILD YOU A NEW ONE ON YOUR LOT, OR OURS. WE WILL TAKE ALL THE WORRIES AND GIVE YOU A NEW COMFORTABLE CUSTOM DESIGNED HOME TO SUIT YOUR NEEDS! PHONE FOR FURTHER DETAILS.

Kasapi Construction Co. Ltd.
386-6191 anytime

OAK BAY DUPLEX CLEAR TITLE

First time offered, a quality duplex in an excellent area, close to the sea. Each side has 2 bedrooms, large living room, dining room and kitchen. Full basement. Oil heat, drive-in garage. Lovely large garden with fruit trees etc. $19,950. Jack Henderson, Taylor Spittal, EV 4-9308 or EV 3-8652.

LEAVING TOWN. 2-BEDROOM stucco, no steps, large kitchen and living room, oil heat, wired for washer and dryer, cablevision. Burnside area. Asking $6,750. Ph. 385-9665.

HOME IN CRESTON
$3,500 full price, 658-5605.

J. H. WHITTOME & CO. LIMITED
ESTD. 1898
Victoria-Duncan-Chemainus
706 FORT STREET

EVERYTHING HERE
Even a view—Close to Swimming
ELEGANT LIVING
EXCEPTIONAL VALUE

- Brand spanking new
- 1,437 sq. ft.
- 3 large bedrooms
- Large livingroom, fireplace
- Lge kitchen and dining room
- 2 sink vanity bathroom
- 24 x 24 sundeck
- 2-car driveway and port
- spacious daylight basement, plumbed; room for rec. room, bedrooms and workshop—2 entrances

SITUATED IN SWELL AREA BETWEEN ELK LAKE & CORDOVA BAY—PRICED TO SELL WITH A REASONABLE DOWN. PHONE FOR DETAILS OR VIEWING ANYTIME.
Oops almost forgot—landscaping to be done.

ASKING $24,500
NORA LINDSAY RON TRUESDALE
658-5040 386-9772
or
388-4271

COMFORTABLE LIVING

This home has been ideally designed —3 years old, 2 large bedrooms, a 3rd down, extra large bathroom with Vanity. Spacious livingroom, fireplace, bright diningroom with picture window, handy kitchen with eating area. Full basement has fine stucco walls, rec. room with outside entrance, almost complete bathroom, drive-in garage, workbench. Full yard with room at side for trailer or boat. ALL THIS PLUS a view of Olympics, quiet area and close to everything. You should see this one. Immaculate.

Going for $16,500
Try your down payment
Call anytime to view 388-4271 or 386-9772
Ron Truesdale

TWO MORE EXCEPTIONAL BUYS

1. Brand new — 2 or 3 bedrooms, built-in electric range — extras—a lovely home in Gorge area—$15,900. Good terms—not quite finished so you can be first in line for this beauty.

2. 4 bedrooms in Gordon Head—13 yrs. old, among new homes $10,900. Payments $85 a month. Low D.P. Call me to talk about these
NORA LINDSAY 388-4271 or 658-5040

FRED'S PICKINS

Modern 3 B.R. stucco, immaculate, $16,500, $2,000 down, $126 per mo.
2 B.R. stucco plus 3rd B.R. in base, close in, $10,950, $2,500 down, $80 per mo.
2 B.R. modern, no basement in town. $10,500. $1,000. $100 per mo.
2 B.R. plus 3rd in basement at Town & Country, $12,500. Try your D.P. and monthly.
2 B.R. plus 3rd in base (modern) nice grounds. In town. $14,500. $2,500 down. $100 per mo.

Call FRED CAMPBELL, 388-4271 anytime

SIR JAMES BARRY ONCE SAID "IF YOU DON'T HAVE CHARM, ANYTHING ELSE YOU HAVE REALLY DOESN'T MATTER"

But in addition to charm this Oak Bay 3-Brm. home has livability as well. A large 17 x 22 liv. rm., gracious beamed dining room, den with impressive granite fireplace surrounded by built-in bookcases. Modern kitchen. OOM heat and shake roof too. Put all this charm and practicability, set it on a 100'x150' beautifully landscaped lot and you have a real gem of a buy. Only $21,500. This beautiful property will not last so phone DON FRASER at 388-4271, anytime, to avoid disappointment.
Drive by 1315 HASTINGS ST. and 893 SWAN ST. to view two low down payment homes.
For complete information phone DON FRASER at 388-4271.

CORDOVA BAY
Close to Beach

Just about the most perfect of its kind you will find anywhere, large L.R. with F.P. and oak floors, very attractive small dining room, large lovely kitchen, 2 bedrooms and a third or den in f.c. basement. Everything about the house and grounds is in perfect condition. Lattice fence and creeper rose enclosed area for outdoor living, oil heat, drive-in garage at rear.

Asking $16,500
388-4271 THE LAVENDER LADY 383-9130

THIS WEEKEND

drive up to but not past 1288 MONTROSE (The Rise & turn right)
This BEAUTIFULLY APPOINTED NEW ALL ELECTRIC HOME with FABULOUS VIEWS was built by owner who has just been transferred. Large living-dining, double plumbing and three Brs. on main floor, downstairs rec. room with fireplace, laundry room and loads of extra space to give ideal family living or even an IN-LAW SUITE. ASKING $26,000; will show gladly anytime from DAWN TILL AFTER DUSK.

BILL TYSON, 388-4271

2 or 3 BEDROOMS PARKLIKE GROUNDS
CLOSE TO SHOPS AND SCHOOL

Most cheery immaculate 2-bedroom home with dining room that could be a third bedroom. House has been renovated, completely redecorated and the lawns and patios are so outstanding. Very large practical kitchen plus 11x6 eating area is a dream. New mortgage available for easy financing. This is a showplace, only six or seven minutes to town. Owners have bought. Asking $16,800.
WILLS OF WHITTOMES, 388-4271

THIS IS IT
CHOICEST OAK BAY
OWNER TRANSFERRED

Empress - like lawn and trees PLUS a lovely family home in OAK BAY with a secluded patio. ALL THIS just one block from the beach, makes this a most lovely family home with three bedrooms up, large L.R. and D.R. with glass doors to protected walkway, galley-type kitchen with good-sized eating area at end, ample closets, 11x20 finished den or office in basement plus extra room for 4th bedroom. Is close to Estevan Shopping Centre. This is fairly priced at $23,995. Easy financing available. "Oak Bay-itis" is catching.

JACK MAYBIE, 388-4271

OAK BAY
$17,250

Carefully maintained by original owner this 12-year-old home was built to N.H.A. standards and is set on nicely landscaped lot. Main floor has good living room, kitchen with eating area and three bedrooms. Downstairs a well finished pool table size rec. room plus ample work area and drive-in garage. POSSESSION BY END OF AUGUST IF YOU ACT FAST! Full Price $17,250 — Clear Title.

BILL TYSON, 388-4271

WATER VIEW NEAR UNIVERSITY FAMILY HOME
ONLY $19,500

3 bedrooms on main floor with fourth semi-finished in basement. Living room, dinette and kitchen all have water view. Large rumpus room semi-finished. Also large workshop room in basement plus a half bath. 4-piece bath on main floor. Approx. 1,300 sq. ft. on main floor and nine years old. Large double carport. Lot size 78'x171', nicely landscaped. To view call BEN McLEOD, 388-4271 or res. 477-3998.

J. H. WHITTOME & CO. LIMITED
ESTD. 1898
Victoria-Duncan-Chemainus
706 FORT STREET

LIKE AN ENGLISH COUNTRY LANE

And at the end you will find a delightful bungalow nestled among the oaks. Thru-hall plan, entertainment size living room with fireplace, family-size dining room, cabinet elec. kitchen with dining nook, looks out over a park-like area; two twin-size bedrooms, full basement with rec. room, R.I. and fireplace. Price $16,200 with terms.

Call BRUCE McILROY, 388-4271

LAKE HILL
SNAP AT THIS ONE

Modern 2-tone stucco, 7-yr-old, 3-bedroom, full basement bungalow. Spacious living room with fireplace, dining room in line. Cab electric kitchen with eating area. Large 60x120' landscaped lot. Asking $15,500. Terms arranged. Call BRUCE McILROY, 388-4271.

GORGE BACK GARDEN SECLUSION
$10,950

Lovely 4-rm. full bsm't bungalow; extra bedroom down. Large living room, oak floors, fireplace, bright elec. kitchen, all new arborite, double stainless steel sinks, lots of table space. Beautifully tiled bathroom. Drive-in garage. New oil furnace. Terms arranged if necessary.

THE LAVENDER LADY
388-4271 383-9130

VICTORIA WEST
SEVEN ROOMS — ONE FLOOR
ZONED LIGHT INDUSTRY

Sound older-type no basement home with large floor space. Suit big family or ideal corner location for plumber, electrician or tradesman engaged in any activity that requires light industry zoning. Price $8,500.

DON BACON, 388-4271

ARE YOU FED UP WITH TOGETHERNESS?

You'll have room to live in this 4-BR. family home in James Bay area. Not a palace but in addition there is a rumpus room, auto-dishwasher and new OOM heat. Full price $8,950. Try $1,000 down. To view call DON FRASER at 388-4271 anytime. See my Ad under Heading No. 144.

CLOSE-IN RETIREMENT

Very attractive, two bedrooms, no steps, new automatic oil furnace, spotless and well maintained, beautiful grounds, fruit trees, separate garage. Close to buses and shopping centre. Yours for $11,950. Phone BILL PALFREY, 388-4271 or 386-2008.

5-YEAR-OLD SPLIT-LEVEL

Spotless family home, quality construction, spacious plan, 3 bedrooms, 4th in bright high basement, drive-in garage, nice view, large, fenced grounds with fruit trees, sundeck. Excellent neighborhood of newer homes. Priced to sell at $16,800.
Phone 388-4271 or 386-2008
BILL PALFREY

ROYAL TRUST
REAL ESTATE SALES DEPT.

PANORAMIC VIEW 6.88 ACRES WATERFRONT

Situated in the Metchosin Area close to all conveniences and with a view of Albert Head, William Head, Port Angeles and the Inner Harbour. Three year old, stucco bungalow consisting of a living room, modern kitchen with dining area, 2 bright bedrooms, 3-piece pembroke bath. Carport with sun deck. Electric heating
Price $32,500

A. E. Coles, Eves., EV 2-8752

ROYAL TRUST
1205 Government 388-4311

BUY DIRECT FROM BUILDER CALL 477-4790 ANYTIME
1927 FERNDALE ROAD

See this beautiful 3-BDRM Split Level Home just completed featuring the new Crestwood Kitchen cabinets, carport and sundeck. Live in the fine district of Gordon Head for only $20,900.

KEN PLEWES — 477-4790
Reeson & Pinch Homes

COUNTRY SETTING ALMOST ½ ACRE

Very attractive rustic type home built 7 yrs. ago. Excellent high location, good size living rm., log cabin finish with attractive fireplace, 3 bedrms, vanity bathrm., sundeck off the spacious cab. kit. Full bsmt. with extra rm. and workshop. OOM heat, attached garage. There is a bird aviary and chicken house. 16 fruit trees and numerous small fruits. A perfect small holding for the retired couple or active family man. Terms at the low price of $17,500.

C. H. HOLLAND, REAL ESTATE
620 VIEW. EV 5-0824 or EV 4-7659

GLENMANOR PARK DISPLAY HOME

You will be pleased with what you discover when you visit our controlled subdivision at Colwood. Close to all facilities, treed lots, every home different. PRICE RANGE $16,000 to $17,000. Better homes at better prices by Hucker Construction. ONLY 8 LOTS LEFT.
Phone H. Blake, office GR 8-4221, res. 478-1272.

OLYMPIC HOMES LTD.

REDUCED PRICE

$10,250. SUIT COUPLE. Immaculate 3-bedroom plus utility and sep garage. Stucco bungalow on Albion St. Fireplace. E. kitchen, range incl. Oil-O-Matic hot water furnace. Low taxes and upkeep. Shopping ½ block. Try $3,600 down. THIS IS A DANDY BUY. Call McCandless Realty, 830 Fort. EV 3-6111, eves. EV 4-5855.

$9500.00

Live the carefree way in a 2-BR. 50x10 mobile home, attractively furnished on well located Langford lot. To view, call Ray McCrea, City Brokerage Ltd., 386-3547.

WELL-BUILT STUCCO BUNGALOW Close seafront, Macdonald Park; three bedrooms, automatic heating, full basement, garage. $11,000. Ph. EV 2-8529.

Use Classified for
Quick Results . . .
Phone Direct, 386-2121.

SHIRLEY PHILPS' HOMEFINDERS Ltd.
Fairfield Plaza 388-4401

OPEN HOUSE
1955 GRANDVIEW DRIVE
MON., TUES. and WED.
7 - 9 P.M.

From the Cathedral entrance to the back lawn, there is truly a "Grandview" of the ocean. The carpetted steps at the entrance lead to a really different design in modern living. There are two patios off the large living room. Modern Tappan Electric kitchen, dining area. Three bedrooms, four piece bath — a two piece bath off the Master bedroom. Lower area has a rumpus room, with fireplace — extra bedroom and bathroom, utility area and drive-in garage. (Could be suite) OOM heat. Good terms. For advance information before viewing Please call

ANNE STARK
383-2548 or 388-4401
JAN SLATER
385-9966 or 388-4401

OPEN HOUSE
731 CRAIGFLOWER
MON., TUES.
2 - 4, 7 - 9 P.M.

Come and see this nearly new post and beam. A trend home for today's living. 2 large bedrooms, big living room and family room.

ONLY $15,500
for over 1,200 sq. ft.
Your Hostess:
GRAY LORENZEN
388-4401 or 652-1038

125' WATERFRONTAGE
3 BEDROOMS
$27,500

Sheltered beach, tremendous views, only 35 minutes drive from Victoria, this well kept sound home has a 24 ft. long living room with beamed ceiling and picture windows. The roomy kitchen's eating area also has view windows. There's a full basement, new wiring and oil hot water heat. Its close to schools and shops and terms are reasonable.

GRAY LORENZEN
652-1038 or 388-4401

GORGE $9,800
2 BEDROOMS

This attractive stucco cottage is spic and span and all renewed. There's a lovely dining room off the shining kitchen, the bathroom large and attractive, and a fireplace sets off a neat living room. All fenced, in lawn and flowers its ready to enjoy. Come see with me.

GRAY LORENZEN
652-1038 or 388-4401

HIGH SWAN LAKE
⅓ ACRE $17,000
3 BEDROOMS

Oak trees, many blooming shrubs and a delightful lily pool dot the lawns of this beautifully kept property. Its a family home with spacious entrance foyer, bright living room with fireplace and a dining room that's entertaining size. The kitchen is roomy, there's a 4-piece vanity bath, 2 VERY BIG BEDROOMS on main floor and a 3rd lower floor as well as the biggest, best designed rumpus room. A separate laundry room is big and includes rough-in for an extra toilet. There's a workshop with good lighting and loads of storage space. Terms arranged.

GRAY LORENZEN
652-1038 or 388-4401

See my ad under CLASSIFIED 144 Revenue Properties

ADELINE NICHOL
652-2090 or 388-4401

WATERFRONT
$12,000

3 bedroom baby Cape Cod offering seclusion and easy living. Low taxes. Located between Colwood and View Royal. Phone

MARIAN PRICE
388-4401

MAGIC WORD
OAK BAY
$16,500

Serve tea and crumpets in Victoria's "relaxed living area" Oak Bay. This older 3 bedroom full basment stucco home has a den with fireplace, hardwood floors throughout and an easily cared-for garden. Hurry to view it now with

SHIRLEY PHILPS
388-4401 Anytime

HOMEFINDING IS OUR BUSINESS

151 COUNTRY HOMES AND PROPERTIES

BRENTWOOD PROPERTIES LTD.
BRENTWOOD BAY, B.C.
PHONE 652-1141

BRENTWOOD BAY SEA VIEW

Split level 3-bedrm home. Post and Beam construction. Expensive wall-to-wall carpeting in living room, dining room and halls. Cabinet kitchen, large covered patio. Landscaped lot, 75x200. Price $17,900, with terms.
Call Jim McKevett, 652-2078

SEA VIEW

One-year-old, 3-bdrm home. Rumpus room and den with extra plumbing on lower floor. Carport and sundeck. Driveway blacktopped. Landscaped lot. Price includes new electric range, refrigerator, washer and dryer, drapes.
Full Price $21,750
Call Len Watson, 652-2108
or Harry Parker, 656-2847

HANDYMAN'S SPECIAL

Approx 2¼ acres. Small 2-bdrm cottage on city water. Stream on property. Fir trees and fruit. Farm-zoned area.
$8,000, cash or terms
Call Len Watson, 652-2108
or Harry Parker, 656-2847

ATTENTION VLA BUYERS

We have just listed 3 outstanding homes which will qualify for V.L.A.

1. ¾ acre, semi-secluded, holly and fruit trees with some seaview, 2 large bedrooms, living room with fireplace, dining room, w/w carpets, cab. elect. kitchen. Full basement with in-law suite. OOM heat, 3-car carport, paved driveway. Many extras. Asking price $22,500.
2. 1¼ acres with 2 bedroom home, large living room with fireplace, cab. kitchen, dining area, full basement, with extra bedroom, OOM heat, paved driveway. Price $22,500.
3. ½ acre, 2 bedroom 2-yr. old home sitting high on a hillside near Butchart Gardens. Large living room with fireplace, w/w carpets, cab. elect. kitchen, sep. dining area. OOM heat. Asking price $13,500.

To view any of the above, please call anytime
385-3435 A. Vickers 652-2266
P. R. Brown & Sons Ltd.

GOLDIE LOCKS

BUDGET-SIZE HOMES FOR RETIREMENT IN SIDNEY

3-Room cottage plus spare lot, $5,950.
2-Bedroom cottage, seaview, ½ block from Beacon Ave. $6,500
2-Bedroom cottage plus workshop, treed seclusion $6,800
656-1154 K. DROST 656-2427

Could have found the three bears living in this 3-bedroom log house nestled in a clearing in the woods on 2½ acres. Rustic, comfortable, it features all conveniences of modern living. Watermains, sewer, bus line. VLA-approved. An excellent buy at

$21,500
656-1154 K. DROST 656-2427
GORDON HULME LTD., SIDNEY

---

151 COUNTRY HOMES AND PROPERTIES

NORTH SAANICH

Approx. 6 acres, 3-bedroom older home, no basement. Numerous outbuildings with sep. small cottage. Never ending supply of water with irrigation system. Could be one of the most productive small holdings. Situated on busy road with roadside stand. Could be purchased under V.L.A.

FULL PRICE $16,500.00
Mrs. McKeage or Mr. Davies,
EV 5-8784 anytime
Douglas Realty Ltd.

SOOKE RIVER 4 PLUS ACRES 400' WATERFRONT

Desirable seclusion, yet accessible year round. Situated on the river very near the famous potholes. There is a 2 bedroom basement home, cozy and comfortable. The land is nearly all arable. This could be a potential camp site in the future for the right operator, or use it as a hideaway. $14,900, substantial cash required. Ron Scattergood, 478-1974. Hagar and Swayne Ltd., 384-0531.

RITHET AGENCIES LIMITED
CENTRAL SAANICH

Nearly 2 acres of country splendor and a panoramic view of the valley and straits beyond. Subdivisible potential. The home is old but in excellent repair. Price asked $20,000 with terms.

Call ROD P. DAVIES
652-1893 or
382-4251, Rithet Agencies Ltd.

RITHET AGENCIES LIMITED
OVER ½ ACRE

Three bedroom older home, separate garage and workshop. Only $2,800.00 dn. Call
RUSSELL L. BERGSTROM
382-8554 or 382-4251

CAMPBELL RIVER

Spotless comfortable furnished summer or year round home on Cortes Island with 100' oceanfront. Full plumbing. All weather anchorage. Fabulous fishing area. Reasonable price with convenient terms. By owner. 388-8652.

HORSES . . . HORSES HORSES

3¼ ACRES near Airport, Racetrack and ferries. Excellent location, good homesite. All pasture. $6,300. Phone ALAN R. FOSTER, 382-7276, Town & Country Realty Ltd.

SHAWNIGAN LAKE 20 ACRES

One minute from public beach on 1,600 ft. paved road, beautifully treed; $12,000. Terms or trade. EV 2-6584.

1 ACRE VIEW LOT, 175' FROM Sooke Basin. All treed, city water, exclusive area. $2,750 — Low down payment. Owner. P.O. Box 303, Sooke, B.C. 642-3232.

SIDNEY REALTY LTD.
Specialists in retirement properties in Central and North Saanich. Phone 656-2622, Sidney.

152 WATERFRONT PROPERTIES

330-FT. WATERFRONT 14.48 ACRES AT LESS THAN $1375 ACRE

Situated on QUAMICHAN LAKE below STAMPS RD., 4 miles from DUNCAN, B.C. Beautifully wooded, except for some partial clearing and a private road which winds diagonally thru the property. Offers the utmost in parklike seclusion and privacy. Many excellent VIEW building sites possible. Must be sold en bloc. For further information, please call:
EV 5-2481 ED JUPP Res. 383-6425

NORTH SAANICH WATERFRONT
LIFE DOESN'T PASS YOU LIVE IT!

Look out to sea and the off shore Islands! Watch the ships go by and the yachts too! Look for the Sunrise over Mt. Baker and the lovely rays of sunset on its snowy peak! All these experiences can be yours with the possession of this 2 bedrm. waterfront home with its 27x15 living rm. (with fireplace). There is a full bsmt. with utility room, workshop, rec. rm. with fireplace and a well cared-for garden. Located on a 72x226 lot in a delightful neighbourhood. This cosy home can be yours for only
$21,900
Please call Mrs. Horth or Mr. E. Jupp, 385-2481 anytime.

SHAWNIGAN LAKE PROPERTIES

1. East side. 100 ft. secluded waterfrontage. One of the best properties available on the lake. Planned for convenience, and indoor-outdoor living. Completely automatic, excellent wharfs. Shallow water for small children, deep water for skiing, boating, etc. Fully equipped, furnished and available immediately. Asking $22,500.
2. Near village. 75-ft. frontage on quiet bay. 6-year-old, 4-bedroom automatic heated home that must be sold. See this and submit your proposition. Asking $19,500. See our signs near Mason's store. Please call

MR. CUSTANCE
or any of our representatives at EV 5-2481.
Swinerton, Stewart Clark, Ltd.

COWICHAN LAKE

Hurry, lakefront and riverfront are going fast in Vancouver Island's finest recreation area—we still have an excellent choice of waterfront properties for your selection, so take an hour's scenic drive and come up and let BOB TURNER show you the choice selections. There are still a few outstanding lots left on SA-SEEN-OS POINT, undoubtedly the 'spa' of the island—minimum of 100' of beautifull waterfront, well treed for privacy, excellent access. You can't do better on that summer home site no matter what price you pay so come up this weekend and see for yourself. Prices start at $8,000.00 with easy, easy terms. Don't be disappointed phone BOB TURNER now at LAKE COWICHAN 749-3404 or 749-3252.

J. H. WHITTOME & CO., LTD.
Duncan, B.C. Phone 746-6161

QUAMICHAN LAKE WATERFRONT

Just 10 min. drive on the Victoria side of Duncan puts you on this wonderful waterfront property of over 18 acres. The property is completely fenced and consists of a 4-BR house wired for electric range, OOM heat, large LR, Dining Room. Two sundecks overlook the greenhouse down the gentle slope to the lakeshore. There is also a 4-room self-contained cabin that is presently rented plus many extras such as fruit trees, sheds and outbuildings, etc.

ASKING PRICE $37,000
With Very Easy Terms

For further information call
RON SEDGER
at Newstead Realty Ltd.
EV 2-8117 or eves. 479-3673

SELECT WATERFRONT GENTLEMAN'S ESTATE

A most gracious estate of 2.28 acres located in beautiful Central Saanich facing Mt. Baker. Long winding drive with electric lighting leads to this tasteful home with lawns sloping to 190 feet of private beach. Everything is here for elegant living.

$65,000
656-1154 Mr. Elwell 477-3988
GORDON HULME LTD., SIDNEY

240-FT. WATERFRONT TURGOOSE POINT

Treed gentle slope to beach, 180 degree view of islands. On paved road and water. Terms. Call Ron Black 386-3585.

Metropolitan Realty Ltd.

---

152 WATERFRONT PROPERTIES

SOOKE RIVER 4 PLUS ACRES 400' WATERFRONT

Desirable seclusion, yet accessible year round. Situated on the river very near the famous potholes. There is a 2 bedroom basement home, cozy and comfortable. The land is nearly all arable. This could be a potential camp site in the future for the right operator, or use it as a hideaway. $14,300 substantial cash required. Ron Scattergood, 478-1974, Hagar and Swayne Ltd., 384-0531.

BAZAN BAY WATERFRONT

Over 3 acres with 450 feet of waterfront. Outstanding value with unlimited potential for subdivision or motel site. Lightly treed with good access. Price $42,000.

J. ALLAN
EV 4-0531
HAGAR & SWAYNE LTD.

FOR SALE BY OWNER

Approximately 1 acre; 125 ft. waterfront lots. All beautiful seascapes for your dream hide-a-way in lovely new Sheringham Estates. Close to public beach. Government roads to your property line. Price range $5,000 to $7,500. 10% discount for cash or as low as 10% down with balance by monthly payments. For inquiries phone 477-1863.

YOUR OWN ISLAND SHAWNIGAN LAKE

Located at he south end; commuting distance to Victoria. 5-room home. Good swimming. Power on the island. Full Price $15,950. Please call Doug Bavington at University Realty Ltd., 477-1855 anytime.

800 FT. WATERFRONT, 4.2 ACRES W. C. Van. Isld. near Tahsis. 3 B.R. home and work shop, wharf and float, good soil, fruit trees and trout pond, good fishing and hunting. Ideal for retirement, summer home or resort. $12,000. 382-8494.

PRIVATE SALE — 2 - BEDROOM modern home. Oil heat. Separate garage. Landscaped to beach. Cordova Bay area. Clear title. Victoria Press, Box 641.

CHERRY POINT — 500' TO OCEAN —Magnificent marine view, 1 acre heavily treed. Terms. Phone non-resident owner at 642-3252 or write P.O. Box 303, Sooke, B.C.

153 WANTED TO BUY HOUSES

"COLONY" NEEDS TODAY!!!

Cadboro Bay lot preferably sea view. Please call Joyce Miller 386-3231 or 477-6161.

2 or 3-bedroom home up to $17,000. In Esquimalt or Gordon Head. Jean Kowalski, 386 9358.

S.O.S. CASH—$12,000 to $14,000 for 2 or 3 bedrooms, full basement, prefer L-shaped dining and living with fireplace, 1 bedroom must be large. WANDA STARR, 386-4920.

$20,000 to $30,000—Need something unusual for two clients in this price range with 3 bedrooms. One client insists on having a view. Please call WANDA STARR, 388-4920.

AS A RESULT of my last three advertised homes — all large — I now need homes to accommodate about twenty families with three to eleven children ! ! ! Please call WANDA STARR, 386-4920.

3-bdrm. no basement home on a quiet street in any good area. Mrs. Johnston, 386-0819.

URGENT—3 or 4 bedroom home in the Blenkinsop, Mt. Tolmie areas, partially or fully-developed basement in a high location—some seclusion. Up to $25,000. Please call Sheila Bickmore 384-9278 or 386-3231.

3 bdrms, prefer bsmt, app. $12,000. Close to school. Betty Silver 385-2885.

3 bedrooms, basement, Richmond/Lansdowne area, up to $15,000. Sheila Bickmore, ph. 384-9278 or 386-3231.

1 or 2 bedroom home, full basement, Esquimalt or Gorge, $10,000 CASH. Irene Dalziel, 384-8692.

SOMETHING DIFFERENT, many of my clients wish a home with some unusual feature. If you were thinking of selling and you feel your home fits in this category, please call me, Mrs. Johnston, 386-0819.

3 bedroom full basement, Oak Bay area up to $17,000. Irene Dalziel, 384-8692.

CASH OR CTM for something different in a family home. Betty Silver, 385-2885.

Between Esq. Rd. and water, various clients want 2, 3 or 4 bedrooms. Betty Silver, 385-2885.

Cash money for your home. 2 BRs for retired Manitoba farmer. Call Marie Malbon, 477-4253.

COLONY HOMESALES, 386-3231

INTERNATIONAL

2,000 pounds down payment. New Zealand couple want 3-bedroom split-level home, 4-mile circle.

15,000 marks down payment. German immigrant wants 2 to 3-bedroom home. 3 or more acres.

$$$$ CASH—3 bedrooms, full basement, Oak Bay.

CASH or TRADE. 4 bedrooms—2 bathrooms, full basement, Gordon Head.

If you can supply any of the above please call RAY SMITH, EV 5-6741 anytime. Northwestern Securities Ltd.

CLIENTS WAITING TO BUY

—2 homes near Woodwards.
—2-Bedroom for elderly couple—all cash.
—3-Bedroom for a young couple, small down payment — $7,000 to $9,000 range.
—3-Bedroom home, Fairfield, Cook-Moss area.
—2-Bedroom home, basement, OOM heat, near Tillicum School.
—2-Bedroom home George Jay school area.

Phone NOW—MR. SOUTHWARD
384-8126 or 477-3187
PEMBERTON HOLMES LTD.

URGENTLY REQUIRED FOR CASH BUYER

View property in Uplands or Gordon Head Area. Large living room, separate dining room, two ample size bedrooms, each with bathrooms, plus room and bathroom for housekeeper. Good den or library, hot water heat if possible. Recreation or rumpus room on the lower floor. Price range $60,000 — $100,000.

NORMAN L. ROSS
SALES MANAGER
385-3411
KER & STEPHENSON LTD.

DEAR HOMEOWNER

If you are thinking of selling your property, I know I can help you. I have a number of clients wishing 2 and 3-BR homes with or without basements in any good area. Please call RON SEDGER at Newstead Realty, 382-8117 or 479-3673.
P.S.—I will gladly come out, assess your property, see what you want and assist you all the way.

URGENT

Required for retired couple, 2-bedroom home in any good area. Prefer Royal Oak. Must have garage or part basement. Oil heat.
SIDE - BY - SIDE DUPLEX in need of repair up to $16,000.

FRED McLAUGHLIN
382-4251 Anytime
Rithet Agencies Limited

WANTED AT ONCE

Three or four bedroom home near school for family who have sold and wish to be located when school starts. Price range $15,000 - $17,000.

P. G. JACKSON LIMITED
631 FORT ST., EV 2-0852 ANYTIME

---

153 WANTED TO BUY HOUSES

URGENT

Navy commander and family just arrived from Eastern Canada. Must settle quickly. The home they buy must have not less than four bedrooms AND a den AND a family room. Good residential area. $30,000 bracket. Call DON BACON, J. H. Whittome & Co. Ltd., 706 Fort St.

LISTINGS WANTED

I have clients for mansions
(or shacks!)
Will you hire me to sell yours?
PHYLLIS WHELDON
385-4049
RITHET AGENCIES, LIMITED
EV 2-4251

I NEED A 3-BR HOME WITH basement, which would have to qualify for VLA, any good area. Up to $20,000.
I also need a 4-BR home with a den and a basement. Older home in excellent condition with a large lot or ½ acre. Gordon Head or Oak Bay. Up to $25,000.
Thank you. BEVERLEY QUINN, Newstead Realty, 382-8117 or 388-5042.

URGENT—CASH

Buyer needs Oak Bay or Rockland. At least 3 bedrms., full basement and large yard. Will pay up to $26,000. Possession to suit present owner. Please call Mr. James, ISLAND HOMES LTD., 386-2996 or 382-6787. THIS IS URGENT.

URGENTLY REQUIRED OAK BAY

3 bedrooms, full basement. Must have large kitchen, dining room and two baths. Will pay up to $25,000 cash. Phone JACK RODGER 385-6741, Northwestern Securities Ltd.

GORDON HEAD

Client arriving from the East near the end of August. He requires a 2 or 3-bedroom home with basement. Price to $25,000. Call Jack Glover or Gordon Marshall, EV 5-1448, Gardner Agencies Ltd.

WANTED

Modern country home with acreage, preferably in Central Saanich, $20,000 to $30,000 cash. Call Neil A. Fraser, 383-9643, Executive House, 777 Douglas St.

RETIRED UP-ISLAND COUPLE want 2-bedroom home with garden space (fruit trees would appeal). About $10,000. This will be a cash sale. 384-9627 anytime. S. Hargrave, Realtor.

TO BUY PRIVATELY

3-bedrooms, den, living room, dining room, preferably VLA, between North Oak Bay and Gordon Head, Sea View. EV 3-1777.

SMALL HOME

Wanted for retired couple. Close to bus and shopping. Up to $8,000. Please call TED CHARTRES at 386-2955, Mayfair Realty Ltd.

CASH CLIENTS

Will pay all cash or cash to mortgage for your 2 or 3-bedroom home with basement if possible. Call Victor Wong, EV 5-2458 or GR 8-8569, Byron Price Realty.

I WILL BUY YOUR 2 OR 3-BEDROOM home immediately for cash, if it's suitable for rental purposes. For fast action, call my agent, Ellwood Nault at Newstead Realty Ltd. EV 2-8117 anytime.

MARSON INVESTMENTS LTD. Have the cash and will buy your rentable home TODAY. No waiting—just phone our agent Mr. Bill Hodgson of Newstead Realty, EV 2-8117 for our immediate cash offer.

ONE MARKET PLACE

Read Classification No. 100, Cars for Sale, in Today's Classified.

SELLING YOUR HOME?
For a satisfactory sale call Herb Hodgson, 382-2101, res. 382-3885. Harry Foster Ltd.

OLDER HOUSE WITH 3 OR 4 bedrooms or more. Can manage a down payment in 6 months. Private sale preferred. EV 4-2961 after 5.

WANTED—OLDER HOMES NEEDING repairs between $6,000 and $10,000. Olympic Homes Ltd. Don Butler, office 478-4321, res. 477-3229.

154 PROPERTY FOR SALE

OAK BAY

Excellent corner lot between Newport Avenue and Beach Drive high location.
$9,500

BEACH DRIVE SEA VIEWS

Fine corner building lot, very choice location.
$15,000

ADMIRALS ROAD

Good building lot on sewer, 200 ft. frontage.
$2,500

BRENTWOOD

Good lot, 1 acre, on very good street with new homes.
$3,850

SHAWNIGAN LAKE

Nearly 3 acres with marvellous views of lake.
$6,500

A. Bernard & Co. Ltd.
655 Fort Street EV 4-8888

PANORAMIC SEAVIEW LOT

Overlooking Cowichan Bay. Just under ½-acre — Covenants to protect view and property value. Chance of a lifetime buy at $3,000 with terms. Phone Nora Lindsay, 388-4271 or 658-5040 anytime.

J. H. Whittome & Co. Ltd.
706 Fort St.

NORTH SAANICH

BAKERVIEW — Fully cleared, on watermains, large building site, nice seaview, near Sidney. $2,200.

ARDMORE — Lovely treed one acre just off W. Saanich Rd., $8,000.

½ ACRE—Just a step from Ardmore Golf Course, fully cleared. 100x267. VLA. $2,500.

SIDNEY—On sewer and watermains, 69x170, new homes, $2,500.

656-1154 Mr. Elwell 477-3988
GORDON HULME LTD., SIDNEY

BRENTWOOD

A brand new listing of a beautiful large building lot just under ½ acre that has a sea view of Brentwood Bay. This nicely treed lot (city water) can be your future home - site for the full price of

$2,500

To view or for further information
CALL RON SEDGER AT NEWSTEAD REALTY
382-8117 or 479-3673 Anytime

SAANICH PENINSULA

1. 1½ acres, partly cleared and treed on quiet road, municipal water line. Price $7,500.
2. 1 acre beautiful treed lot, lovely homesite. Price $5,500.
3. 2 acres of treed property, possible view of Saanich inlet. Price $4,000.

To view, please call:
EV 5-3435 Al Vickers 652-2266
P. R. Brown & Sons Ltd.

SEVERAL EXCLUSIVE GORDON HEAD LOTS

New area. Fully serviced with paved roads, curbs, storm drains, etc. Some ocean views. Financing arranged for home construction. Jack Henderson, 383-8652 or 384-9308 (bus.) anytime. Taylor Spittal Ltd.

SECLUDED ¼ ACRE SEA VIEW lot. Mature trees, Cordova Bay. Victoria Press, Box 655.

ROYAL OAK, SECLUDED, TREED building lot, best offer. Phone 479-2412.

154 PROPERTY FOR SALE

LOTS FOR SALE
SEWERED

80x130 lot in Mt. Tolmie area. Fully landscaped—fruit trees, etc. Municipal storm drain. $3,750.

Call
MR. CLOVER
385-7761 or 385-8008
D. F. HANLEY AGENCIES LTD.

SEWERED! N.H.A.

QUADRA AND WOODHALL — New area, duplex-zoned or beautiful house site.
SAN JUAN-GORDON HEAD — 75x130, 2 lots, high location. Will build to suit. Deal direct with FRASER CONSTRUCTION LTD. LEN WARDLE, 382-8255, home, 477-6549.

APARTMENT LOTS

— One lot 70'x100'. Irregular —
$4,000 cash
— One lot 50'x135' —
$3,000 CASH
RUSSELL L. BERGSTROM
382-4251 382-5664
RITHET AGENCIES LTD.

VLA PROPERTIES ! !

I have several good open properties, ½-acre to 1.6 acres qualified for V.L.A. Price $3,500-$4,500.
Also some good homes in ½-acre to 1 acre, ranging from $12,000 to $19,500, with and without basement. They qualify.
EV 4-4962 D. L. Macdonell 388-5555 B.C. LAND

2 ACRE HOMESITE A SHORT distance from the BEAUTIFUL BEACHES at Witty's Lagoon. Metchosin Water and power at the end of a paved cul-de-sac. ABSOLUTE SECLUSION. A unique and challenging opportunity for that HOME OF DISTINCTION. $1,500. $500 WILL HANDLE with balance over 3 years. Robert McAdams 383-4124.
McADAMS INVESTMENTS LTD.

METCHOSIN ACREAGE

2 and 2½-acre treed building lots, some with fabulous sea and mountain view. Good road, light and power. From $1,000 to $2,500 per acre.
Mrs. McKeage, EV 5-8784 anytime.
Douglas Realty Ltd.

WATERFRONT

Attractive treed lot, 75 ft of private beach including sandbar. Good boat anchorage during summer. 20 minutes from city. Can be bought on terms. Call Mrs. D. Rowe anytime at University Realty Ltd., 477-1855 or Res. 382-2534.

PRICES ARE RISING

Delightful lot with splendid view of Mount Baker. Don't miss this opportunity. Generous terms. $3700. Mr. R. O. Ney or Mr. McMahon, 477-1436. Victoria Realty Ltd. Ph. EV 2-9145.

PATRICIA BAY

8 level, treed, beautiful acres in Deep Cove area. Buy now and profit later. Terms available. A real bargain at $10,000. Contact Mr. Ludlow, EV 2-7276.
Town & Country Realty Ltd.

NEW SEAVIEW SUBDIVISION
EXCLUSIVE AREA
CORDOVA BAY RIDGE

You can't buy one yet, but they are all staked out and you can look to your heart's content. Call Lew Mollet. Office 382-7276. Res. 658-5275.
Town & Country Realty Ltd.

1 ACRE

Level lot in heart of Industrial Victoria. Zoned light industry. Building of considerable value on property. A good buy at $36,500. Call Terry Fortune, the "LOT MAN" at University Realty Ltd., 477-1855 anytime.

VICTORIA WEST

3 high level, cleared lots, each 60x130. Zoned for single or double dwelling. $9,000. J. M. Taylor, 388-5555, eves. 384-9902. B.C. Land.

12 ACRES AT PROSPECT LAKE. Good holding property for someone. Small unfinished cottage on property. Taxes only $148.00. Full price $8,900. Call Harold Ware, res. EV 2-1461. Victoria Realty Ltd. EV 2-9145.

SEWERED BUILDING LOT
50' x 135'
JUBILEE AREA $3,300
ERNIE LINDBERG
386-2955 or 383-8733
Mayfair Realty Ltd.

THIS WILL NOT LAST
Over ½ acre nicely treed lot, Mt. Douglas X Rd area. Price for quick sale $3,000. Further details phone Bill Squires or Fred Bergman at EV 5-6741 anytime.
Northwestern Securities.

V.L.A.
Three ½ acre view lots on East Saanich Rd. Excellent building site. Ph. Fred McLaughlin, 382-4251 anytime. Rithet Agencies.

LOTS
APARTMENT ZONED
Rockland Ave. Revenue property at present. Further details, call DORIS ADAMS, EV 5-6741 or EV 6-3989. Northwestern Securities Ltd.

CORNER LOCATION, 1329 COOK at Johnson. Business property equipped as Finnish Sauna bath, new wiring and plumbing. $19,500. Phone 384-3321 for appointment.

NEAR SOOKE GOLF COURSE, village and ocean. 100'x170' wooded lot in fine residential area. $850, $160 down, $25 month. Call owner, 642-3232.

PARKSVILLE LOT, WATER VIEW, ½ acre, $4,000. Some terms. Irene Dalziel, Colony Homesales Ltd., 384-8692 or 386-3231.

BRENTWOOD BAY LOT
Beautiful view of bay and inlet. Over ½ acre, all in grass. Only $3,200. Phone owner, 652-2553.

51-ACRE PARKLAND, SEA VIEW possible. Mile 31, Trans-Canada. Good investment, $759 acre en bloc. Phone 743-5536.

COMMERCIAL LOT
$500 down, 65x300'. Give-away at $3,500. Call DORIS ADAMS, 385-6741 or 386-3989. Northwestern Securities Ltd.

2 GOOD BUILDING LOTS, 90'x110'. Border of Glenmanor Park. $2,200 each. Howard Blake, 478-1272. Olympic Homes, 478-4321.

CHOICE PANORAMIC VIEW LOTS. Sewered, 2½-mile circle. $6,500 each. Opposite 3629 Doncaster Drive. Ph. EV 5-3742.

½-ACRE OFF McTAVISH RD. A cleared view lot. Possible V.L.A. Asking $3,000 on terms. Leo Vandyk, 385-2471. Johnston & Co.

LARGE LEVEL LOT FOR SALE, size 72 x 153, on Frederick Norris. EV 4-7806.

DELIGHTFUL SEA VIEW AND MT. Baker lot, 70x140, Cordova Bay, Lochside Drive. $3,900. 477-5860.

IN ESQUIMALT ON DEVONSHIRE Road. 78ft.x188ft. $3,500. 652-1831.

PANORAMIC VIEW LOTS. SEE signs Stelly's X-Road. By owner.

LOT 85 X 114, CORNER OF Jenner and Langholm Drive. 478-2981.

N.H.A. DUPLEX LOT, GORDON Head. Phone EV 4-7477, EV 5-4362.

LARGE, ATTRACTIVE LOT, NEXT to 1591 Ash Road. EV 4-6371.

155 PROPERTY WANTED

WE NEED LOTS AND ACREAGE. Prefer sewered or adjacent to sewers, but will consider everything.
REESON & PINCH HOMES
477-6666 Eves. 384-2440

CASH FOR YOUR ACREAGE AND LOTS
We want to build on them, we mean business!
Kasapi Construction Co. Ltd. Phone 386-6191 anytime.

WANTED, ABOUT 5 ACRES IN country, mountain or bush land, not in Saanich. 521 Obed. Ph. 383-8233.

CASH NOW FOR LOTS
Gilmour Const., GR 7-1608

156 ACREAGE FOR SALE AND WANTED

ACREAGE FOR SALE?
Large or small, with or without home. Building lots, etc. Call GEORGE CHAN, the Specialist in Land. 386-2955, Mayfair Realty Ltd.

156 ACREAGE FOR SALE AND WANTED

HORSEMEN CATTLEMEN and LAND LOVERS

A desire by a Central Saanich ranchman to establish on the mainland makes available a twenty-acre parcel of fine pasture land, fenced and cross-fenced, near new barn and ranch home. Accommodation consists of 3 spacious bedrms in-line living and dining room, mahogany kitchen, fully equipped utility, attached carport, automatic oil heat, piped municipal water. Certain household items are included in the sale and all machinery at $50,000. Located at 6558 Central Saanich Road. For appointment to view call SI FLETT, Johnston & Co., 385-2471 anytime.

ARDMORE

Offering for sale a wonderful building lot of approx. 1½ acres that can be subdivided, situated 1½ blocks from the Ardmore Golf Club.

ASKING PRICE
ONLY $5,000
(with very easy terms)
For further information call RON SEDGER at Newstead Realty Ltd., 382-8117 or eves. 479-3673.

7 ACRES

On sewer and water, suitable for home or subdivision, some sea view, in Sidney.
PRICE: $15,400
Call CHUCK McELREA
385-7761 or Res: 656-3519
D. F. Hanley Agencies Ltd.

87 ACRES—METCHOSIN WIDE SEA VIEWS

Approx. 87 acres to be sold in one parcel. Excellent subdivision potential. Price $38,000 (terms). For further information, please call Mrs. L. Cumming, 388-5555 (24 hrs.). B.C. Land & Insurance Agency Ltd. 922 Government St.

11 ACRES NORTH SAANICH

LOVELY TREED ACREAGE ON DOWNEY ROAD (CORNER OF DERRICK), DEEP COVE AREA. $17,900.
EV 4-8126 MRS. McLEAN EV 4-6867
PEMBERTON, HOLMES LTD.

81 ACRES, LANDS END ROAD, sloping, treed. POTENTIAL SEA VIEW, on water line, rough road into property. $63,000. $5,000 CASH WILL HANDLE, balance over 15 years.
Robert McAdams 383-4124
McADAMS INVESTMENTS LTD.

METCHOSIN

4.11 acres, $6,000 terms. Phone Ray Smith 385-6741, Northwestern Securities Ltd.

4.6 acres of land with 326-ft. road frontage. Cottage and other buildings. Price $7,800 on terms. Call Mrs. Hartt, 385-3435 anytime.
P. R. Brown & Sons Ltd.

39 ACRES
Wild land, Sooke-Gillespie Rd. area. Full price $3,900. Ruth E. Hutcheson, EV 4-9318. GR 8-3536. C. N. Montague Co.

CASH FOR ACREAGE ADJACENT to sewer. Kasapi Const., 386-6191.

5 ACRES $6,000
EV 3-3420.

157 COMMERCIAL PROPERTY

FORT AND WHARF

All eyes have turned to the Bastion Square area. I am now able to offer this completely renovated building and furniture on the corner of Fort and Wharf Streets which is occupied by a Victoria Business Men's Club. Overlooking the inner harbour and adjoining the City owned properties of Bastion Square. Ideal for elaborate business offices or club facilities. Asking price is less than cost of renovations and furniture and may be purchased for cash or on terms. For further information contact
C. L. (BUZZ) FRASER
EV 2-8117 or EV 5-4335
Newstead Realty Ltd.

HEAVY INDUSTRY
ZONING
2½ LOTS

Valuable industrial building site. Presently older 5-room house on property rented at $40 per month. Investigate this at the low
PRICE $16,500
Excellent terms available. Roy Hills or Lars Westman, EV 4-9335 (24 hours).
A. Bernard & Co. Ltd.
655 Fort Street EV 4-9335

158 FARMS FOR SALE AND WANTED

MILL BAY

We are fortunate in offering for sale for the first time, 41 acres of gently sloping land that is presently used as a dairy farm. This acreage is completely fenced and cross fenced into at least seven pastures; as holding property or subdivision or the dairy farm as it is presently used. It cannot be beaten for the views are simply terrific. Sea views, valleys and mountains plus a stream that runs continuously through the year.
Many outbuildings, barns, equipment sheds, chicken runs, milk house (Surge milking machinery and stainless bulk tank) haylofts, plus a large 5-BR home complete this once-in-a-lifetime buy.
FULL PRICE $60,000
(With very easy terms 6%)
To view call RON SEDGER at Newstead Realty Ltd.
EV 2-8117 or 479-3673, anytime

SAANICH 30 ACRES

Interesting farm holding with a modern 1,200 sq. ft., full basement, home and a good barn. Also includes 6 acres of cleared, low, bottom land surrounded by beautiful park land with some timber. Owner has other commitments. Will sell at the low price of only $29,000. Call GEORGE CHAN at 386-2955; Res. 382-9416, Mayfair Realty Ltd.

SEA VIEW FARM

The only one of its kind in Gordon Head area. Three greenhouses, new OOM hot water heating. Cleanest older home in first class repair. On 1.65 acres. Double garage, fruit trees and flowers wherever you look! Owner moving East. Act fast! $26,900. Terms. EV 5-6741 anytime.
FRED BERGMAN or
BILL SQUIRES
Northwestern Securities Ltd.

3 DAIRY FARMS

1. New stanchion barn, modern home. Bulk tank. Full line equipment and quota. Full price $40,000. Terms.
2. As above but twice as big — $90,000 on excellent terms.
3. Bigger yet at $120,000 with milk cheque of $5,400 per month.
For farms and timberland phone JACK BAILEY 746-6589 or 385-6741.
Northwestern Securities Ltd.

FLORIDA CATTLE FARM.
835 acres. 300 acres pasture, 250 acres cropland. Creek. Pond. Two homes. Ample buildings. $165,000, 29% down. Write or phone collect. EGBERT JANES, Broker, Marianna, Florida, U.S.A.

500 ACRES FOR LEASE WITH OPtion to purchase. Duncan area. Ph. EV 2-7315.

159 GULF ISLANDS PROPERTIES

SATURNA ISLAND

8.8 acres and older bungalow. 450' waterfront on high bluff overlooking Lyall Harbour. Price $9,000. May consider trade. Please call TED CHARTRES at 386-2955, res. 385-5508. Mayfair Realty Ltd.

SALT SPRING LANDS LTD.
Largest Gulf Island Realtor
Box 69, Ganges — Phone 537-5515
Established 1928

159 GULF ISLANDS PROPERTIES

PENDER ISLAND WATERFRONT ISLAND ESTATE

2½ acres of landscaped beauty. Expensive shrubs. 2 private bays, one with gravel beach. Complete seclusion, yet less than 5 minutes walk from public wharf and store. The main residence has 4 bedrooms, 40' veranda, 24' living room, O-O-M heating. Completely furnished. There is also a guest or caretaker's cottage. Boathouse with boat. 2 tool sheds, garage, completely equipped workshop and garden tools. G-M pickup truck. Good water supply. All buildings are in excellent condition. PRICE $40,000.

ISLAND RETREAT
2 acres of view property. 200' of waterfront, 2-bedroom home, living room with fireplace. Outbuildings. PRICE $21,900.

COMPACT 2-BEDRM. BASEMENT HOME. Living room with heatilator FP, cabinet electric kitchen, separate eating nook, modern bath, sun porch, separate garage, fruit trees, good well. Situated on 6 acres. $7,900.
PHONE FRED McLAUGHLIN
382-4251
Rithet Agencies Ltd.
714 Fort Street Victoria, B.C.

"ELK HAVEN"
DENMAN ISLAND
WATERFRONT
$70,000

Definitely a choice property about three hours drive from Victoria. 34 acres with about 850 feet of accessible waterfront, plus a 10-room home. Very suitable for development as a summer resort, camp site, dude ranch, or you name it. The home contains five extra large bedrooms, dining room, kitchen, bathroom plus a three-room self-contained suite (suitable for caretaker) all on main floor. Full cement basement with front wall of glass, sliding doors to patio on ground level. Ample water supply, fruit trees. The climate and fishing are tops. We urge you the individual or any groups to investigate this interesting business venture. For more information please dial 384-0531 and ask for Mr. J. Rogers or write to Hagar & Swayne Ltd., 610 Yates Street, Victoria, B.C.

SALT SPRING ISLAND

THE BEST RESORT ACREAGE BAR NONE

1200' waterfront on 2 Mile St. Mary Lake. 13 acres semi-landscaped. This is a last chance to develop in area needing First Class Resort. Good fishing, warm water, close to Golf Club and Seaside. Truly tremendous property, artistic frontage, gets all the sun, road to lakeside and property already in. This is the easy to reach, popular and beautiful Gulf Islands. You should SEE this now.
$37,500
Write or Call Collect
GIL HUMPHREYS
SALT SPRING LANDS LTD.
537-5515 Ganges, B.C. 537-2120

SALT SPRING ISLAND

Overlooking Ganges Harbor, five-year-old home on ⅓ acre landscaped lot; one BR, guest room or second BR, spacious living room, utility, attached garage, walk to shopping. Priced to sell at $11,250.
On beautiful St. Mary's Lake, three-BR family home, comfortable living and dining room, utility, full basement, lge. sundeck, swimming and boating at your front door.
Only $14,750.
For waterfront, lakefront or view lots, contact:
PATRICK D. LEE
Salt Spring Lands Ltd., Ganges, B.C.
537-5515 Nights 537-5302

THERE IS A DIFFERENCE

Between cliff and beach frontage. Lake or inland properties on Salt Spring Island. Also wide variance of terms, prices and best location for retirement, speculation, or business opportunities. Hundreds to choose from plus specialized exclusive listings! My vendors deal so do I. Interested? No obligation. Write or phone collect Miss Marg. Johnston, 537-2298 Ganges, Box 343. Wm. Sinser Rlty. HE 4-8231, Burnaby, B.C.

SALT SPRING ISLAND

Prompt, convenient real estate service available for Salt Spring and the other Gulf Islands, through DOUGLAS HAWKES LTD., 817-A Fort Street. Please contact Howard Byron, telephone 384-7128 (or res., Ganges 537-2054).

DON'T MISS OUT!
Tell folks about your service in Classification No. 36, Business Services.

NOTICE TO CREDITORS AND OTHERS IN THE MATTER of the Estate of HAROLD BENJAMIN OLSON, late of 1476 Beach Drive, Victoria, British Columbia.

All persons having claims against the above Estate are required to send full particulars of such claims to the undersigned, one of the Executors, on or before the 3rd day of September, 1966, after which date the estate's assets will be distributed, having regard only to claims that have then been received.
THE CANADA TRUST COMPANY,
Broad and View Streets,
Victoria, B.C.
One of the Executors.
By Messrs. Clay, Macfarlane, Ellis & Popham, Solicitors.

LAND REGISTRY ACT
SECTION 162

In the matter of WILLIAM ELPHINSTON WALLS, Certificate of Title 98288-I, and Lot 5, Block "B", Section 79, Victoria District, Plan 1078.
Proof having been filed in my office of the loss of said Certificate I HEREBY give notice of my intention at the expiration of one month from the first publication hereof to issue to the above-named a Provisional Certificate of Title in lieu of such Certificate.
Any person having information with reference to such lost Certificate is requested to communicate with the undersigned.
Dated this 22nd day of June, 1966, at the Land Registry Office, Victoria, B.C.
J. V. DiCASTRI, Registrar,
Victoria Land Registration District.

DEPARTMENT OF TRANSPORT
Victoria, B.C.
TENDERS

Sealed Tenders, addressed to the undersigned and marked "Tender for Dwelling — Pachena Point" will be received by the undersigned at Room 533, Federal Building, Victoria, B.C., up to 3:00 P.M. Pacific Daylight Time, August 31, 1966 for the Construction of One Single Dwelling and Demolition of Existing Dwelling at Pachena Point Lightstation, British Columbia, located approximately 80 miles from Victoria on the west coast of Vancouver Island.
Plans, specifications and other tender documents may be obtained on application from the Purchasing Agent, Department of Transport Room 533 Federal Building, Victoria, B.C. upon receipt of a certified cheque for $25.00, payable to the Receiver General of Canada.
J. E. SLAGHT
District Marine Agent
Tender VI-14
August 1966

TENDERS FOR REDECKING JOHNSON STREET BRIDGE

SEALED Tenders will be received by the City Clerk, City Hall, Victoria, B.C., up until noon Thursday, September 8th, 1966, for the redecking of Johnson Street Bridge with Steel Grid Bridge Decking. The contract involves the removal of existing timber road deck and the installation of steel decking supplied by the City.
Drawings, Specifications, General Conditions of Contract, Form of Tender and Contract may be seen at the office of the City Engineer in the City Hall, Victoria, B.C., and one copy thereof may be obtained on payment of the sum of $15.00 which sum will be refunded on return of these documents in good order.
Each Tender must be submitted in a sealed envelope marked "Tender for Redecking Johnson Street Bridge" and accompanied by a Certified Deposit Cheque on a Chartered Bank made payable to the City Treasurer. This deposit will be returned to the unsuccessful bidders immediately on award of Contract.
The successful Tenderer will be required to enter into a Bond for a sum equal to fifty per centum (50%) of the Contract price, and in form approved by the City Solicitor, for the due and proper performance of the contract.
The lowest or any Tender will not necessarily be accepted.
No Tender will be considered unless it is made on the form provided, or if it is subject to any condition or qualification not set out in the aforementioned contract documents. No counter proposal will be entertained.
G. F. SHARPE,
City Purchasing Agent.
City Hall, Victoria, B.C.
August 5th, 1966.

FIRST CALL
with Ben Wicks

"You want medicare! You sick or something?"

NOTICE TO CREDITORS

NOTICE IS HEREBY GIVEN that creditors and others having claims against the Estate of HUBERT MERRICK HALL, deceased, are hereby required to send them to Mr. John B. E. Goult, of Messrs. Burns & Goult, Barristers etc., 611 Central Building, 620 View Street, Victoria, B.C., Executor of the said Estate, on or before the 31st day of August, A.D. 1966, after which said date the said Executor will distribute the said Estate among the parties entitled thereto having regard only to the claims of which the said Executor has had notice.
John B. E. Goult,
c/o Messrs. Burns & Goult,
611—620 View Street,
Victoria, B.C.,
Executor.

MAYNARDS
THIS WEEK
AUCTIONS
Thurs. 10 a.m.-7:30 p.m.
FEATURING
GOOD SELECTION
FURNISHINGS
from several large households
Details in Wed. paper

IN NANAIMO
MAYNARDS AUCTIONEERS HAVE BEEN APPOINTED TO SELL $33,000 WORTH OF MEN'S CLOTHING AT DAKIN'S LTD., 99 COMMERCIAL ST., IN ORDER TO ENLARGE THEIR PRESENT PHOTOGRAPHY DEPT.

DISCOUNTS
30% TO 50% OFF

SALE STARTS MONDAY, 9 A.M.
Call in to Dakin's while driving up-Island and check the savings.

MAYNARDS
Bonded
AUCTIONEERS
Since 1902
733 Johnson St., Victoria
388-5191

ANOTHER EXCITING
AUCTION
AT
LUNDS
Tues, 7:30 p.m.
VIEW Mon. to 5:30 p.m. Tues. to Sale Time
ANTIQUES
and Quality Reproduction
FURNISHINGS
From An
UPLANDS HOME
COTTAGE PIANO
(By "Broadwood" in white enamel)
Inlaid mahog. CORNER CHINA CABINET, PR. OF FRENCH STYLE CHAIRS, VICTORIAN GENTLEMAN'S CHAIR, MAHOG. TABLES, CARVED CHINESE TEAKWOOD SETTEE, carved oak cupboard, ceiling fixtures, fine BRASS FIREGUARD, mirrors.
AND ALSO FEATURING
a collection of large CHINA VASES by "DOULTON," "MINTONS" and oriental examples, "TIFFANY" GLASS BOWL, COLOURED GLASS VASES, DECANTERS and other GLASSWARE, "LIMOGES" CHINA CHOCOLATE SET, EPERGNES

OVER 100 PIECES "ROYAL CROWN DERBY" PORCELAIN HANDLED FLATWARE

SALE ALSO INCLUDES DINETTE AND BR SUITES "FRANKLIN" HEATER
15 MAJOR APPLIANCES
ELECTRIC WHEELCHAIR
Rotary Antenna, Girl's Bicycle
MINK STOLE
(cost over $400)
and other interesting lots.

LUNDS AUCTIONEERS & APPRAISERS PHONE EV 6-3308
926 FORT STREET

FOOT-AND-MOUTH

Disease Stalks British Farms

By HAROLD MORRISON

LONDON (CP) — Britain is fighting its worst foot-and-mouth disease outbreak in six years, with more than 25,000 animals slaughtered at a cost to the government of almost $1,000,000.

A two-week battle to halt spread of the disease in the big sheep-raising county of Northumberland, near the Scottish border, has left grave doubts among officials that the outbreak can be restricted to the 18 farms already blighted.

Farmers estimate that between 500,000 and 1,000,000 sheep may have to be slaughtered if the outbreak continues unabated.

John Woodcock, secretary of the Northumberland branch of the National Farmers' Union, told reporters during the weekend if the disease penetrates the hills north of the sheep-raising centre of Rothbury, there would be nothing to hold it back from Scotland and the neighboring counties of Cumberland and Durham.

The disease appears as a fever in cud-chewing animals. Carcasses must be destroyed to prevent its spread.

FARMS SEALED

Virtually the entire county of Northumberland has been living under siege conditions for two weeks. Affected farms have been sealed off with red posters at every gate warning visitors: "Foot-and-mouth disease—no admittance."

All occupants on these farms remain isolated from their fellow men. Supplies and mail are dumped at the gateways.

The disease has reached within a mile of Cheviot Hills, heart of Northumberland's sheep farms. There is fear foot-and-mouth may also penetrate a forest area filled with deer, establishing a disease pocket almost impossible to eradicate.

In another area, 350 acres of private pasture are sealed off by double fences 75 feet apart. This is the home of a rare breed of 35 horned white Chillingham wild cattle.

John Murdoch, secretary of the association which cares for the herd, said that if the cattle are hit by the disease they are unlikely to be spared even though they are extremely rare. Government compensation in this case would not be of much use: The cattle could not be replaced.

In most cases compensation paid for slaughter of animals would be sufficient to re-establish herds, though some farmers said money could not replace pedigreed stock that had taken years to develop.

Northumberland is praying for continuance of heavy rain which would discourage hikers and others who continue to move though the county despite the government's appeal that travel be kept to a minimum.

The virulent disease can be spread not only by infected animals but by humans carrying the virus on their footwear or on their clothing.

TWO VICTIMS of Fort Worth, Texas, slaying are Robert Brand, 17 (left) and his cousin, Mark Dunham, 16. Two youths are charged with murder after girl friend of one of the victims was raped and strangled in the same attack. (AP Wirephoto.)

Premiers Give New Impetus To Anti-Medicare Movement

By MICHAEL GILLAN

OTTAWA (CP)—Criticism by some provincial premiers of the federal government's medical care insurance proposal is expected to step up the intensity of the argument about the plan within the federal cabinet.

Until the recent premiers' meeting in Toronto, statements from the provincial capitals led Health Minister MacEachen and others to believe that most provinces, "some reluctantly, would be in the program by the target date for starting July 1, 1967.

Only the Canadian Medical Association and Premier Manning of Alberta had voiced any severe criticism of the federal offer to pay half the cost of provincial plans meeting four federal conditions.

PROTESTS COMPULSION

Mr. Manning said the requirement that 90 per cent of a province's population be covered immediately would involve compulsion, to which he was opposed.

The CMA, although cool to the entire plan, concentrated its attention on whether doctors would be able to practise outside a government plan.

The federal timetable appeared to be progressing without a hitch until the change in government in Quebec. The election of Daniel Johnson, who opposes introduction of medical insurance right now, provided an ally for Premier Robarts of Ontario, who has argued the same point.

Jean Lesage, former premier of Quebec, had been in favor of an early start and a powerful plus factor in the federal planning because this put one of the country's two largest provinces on Ottawa's side.

With Quebec in, Mr. Robarts and other premiers would have difficulty staying out especially when the federal plan was to draw money for its share of the costs from the entire country and pay no money to provinces that were not in.

Now Mr. Johnston and Mr. Robarts are demanding their share of federal money to spend as they wish.

UNLIKELY GIVE WAY

Federal informants say the government is unlikely to give way to this demand because it would take away Ottawa's lever to get the provinces to start a pre-paid medical insurance program.

But the demand by some premiers for delay and more consultation bore a ring similar to the views of some federal ministers when Mr. MacEachen last month tried to have his medical care bill pushed through the Commons before the summer recess.

He and members of the New Democratic Party felt delay would provide time for reluctant provinces and the CMA to mount opposition.

Many in the cabinet wanted the bill held at first reading, permitting publication of the bill for study but lacking approval in principle on second reading.

Prime Minister Pearson worked a compromise between the two factions — take it through second reading and leave it to be studied until Parliament resumes in the fall.

MISUNDERSTANDING

A misunderstanding about the Commons pre-recess business list in the end resulted in George McIlraith, the government house leader, holding the bill at first reading.

Mr. Pearson has said the medical care insurance bill will be proceeded with soon after Parliament resumes Oct. 5.

Mr. MacEachen is understood to want it proceeded with immediately, which would mean before the federal-provincial conference scheduled for late October or early November.

Opposed to him in the ministry will be those who want the bill held at least until the conference, and any who agree with those premiers who want it held back for a year or two.

... VOTERS

Continued from Page 1

(29,719), 205 square miles; and **Victoria** — 38,100 (32,780), 9.5 square miles.

The cabinet Friday passed an unusual total of 84 orders in-council, clearing its docket of a host of routine items as well as issuing the serveral orders necessary for the election.

It also issued the official list of returning officers including: H. F. Williams for Esquimalt; Kenneth Murphy for Oak Bay; Mrs. Thelma Cook for Saanich and the Islands; and Elmer McEwen for Victoria.

Under the constitution, the final count of the ballot will be held Sept. 26 and return date of the election writ is Oct. 20 — the day from which the five-year term of the next government will be counted.

Vote Boycott Urged Again By Buddhists

SAIGON (Reuters)—The Unified Buddhist Church pushed on today with its campaign against the South Viet Nam government, repeating its call for a boycott of next month's general election.

Thich Thien Hoa, the church's acting chairman, said in a communique that Buddhists do not trust the country's present rulers. He called for a temporary government to organize the September election.

If the existing rulers remain in power, he said, Buddhists should boycott the election to select an assembly to draw up a constitution.

Commenting on the government's reply to a sharply-critical letter sent to it by the church last week, Thich Thien Hoa said:

"The hazy wording of the government letter, written by Premier Nguyen Cao Ky, have not been revealed.

The Unified Church leaders earlier this year organized a series of often violent anti-government demonstrations in Saigon and had close links with the dissidents in central Viet Nam.

Fischer Ties Leader

SANTA MONICA, Calif. (AP) —U.S. champion Bobby Fischer won his fourth straight match Sunday to tie Boris Spassky of the Soviet Union for first place after 13 rounds in the 18-round Piatigorsky international chess tournament.

PEOPLE SCARCE

The least populated continent is Australia, with just under three persons per square mile.

Gov't Foes Arrested In Dominican

SANTO DOMINGO (AP)—The secretary - general and seven other leaders of the Dominican Revolutionary Party were arrested by officials of the Dominican Air Force, a party spokesman said today.

The arrests were made at Barahona, 120 miles southwest of this capital by air force officers dressed as civilians, the spokesman added.

The party is headed by former Dominican president Juan Bosch, who issued a statement describing the arrests as "alarming and very grave."

Rafael Molina Urena, secretary-general who was president of the chamber of deputies in the Bosch government that was deposed in 1963, was among those reported arrested.

'Force Firms To Bargain'

WASHINGTON (UPI) — The head of the striking U.S. airline machinists told Congress today the walkout could end in a day if back-to-work legislation is killed and the carriers have to bargain seriously.

"The very minute Congress tells the carriers it is not going to bail them out with legislation, they are going to come to the bargaining table with an offer the workers can accept," P. L. (Roy) Siemiller, president of the International Association of Machinists, told the House commerce committee.

Special Group Arrives For B.C. War Games

PRINCE GEORGE, B.C. (CP)—An 80-man contingent of British territorial soldiers arrived here Saturday for a week of special exercises with the 1st Battalion, Queen's Own Rifles of Canada.

The British soldiers are members of the Special Air Services group trained in commando tactics, navigation, radio communications, mountaineering and canoeing.

Col. J. L. Waddy, commander of the SAS and a member of the British regular army, accompanied the troops on their arrival here.

The troops are being transported to the Williams Lake area, 150 miles south of here, for the war games, dubbed Exercise Prairie Hop. They will return to Britain Aug. 16.

The exercise marks the first time SAS men have been assigned to summer training in Canada.

Two Doctors Urged Martin to Retire

Health Minister Eric Martin today released letters from two doctors who have been treating him for a lung ailment almost 12 years.

He did it in answer to a charge by Dr. Gordon Hepworth Sunday night at a Liberal meeting in Vancouver that Mr. Martin was not running for office again because he was being "dumped" as a political liability by Premier Bennett.

Dr. James A. Fowler of Victoria said in a letter dated last July 18, that Mr. Martin suffers from severe bronchiectasis with resultant poor pulmonary function.

He said he was surprised that Mr. Martin had been able to hold down his job in public life, especially over the last three years.

"In particular, his chest condition is now beginning to affect his heart," he wrote.

MOST UNWISE

"I feel that it would be most unwise for him to carry on this type of busy life for another four or five years, indeed it would most probably shorten his life."

Both he and Dr. Philip W. Morse of Vancouver, strongly recommended Mr. Martin's retirement from public life.

Mr. Martin said he also has emphysema which slowly reduces the ability of the lungs to absorb oxygen, which he blamed partly on a hereditary factor and partly on "30 years of heavy smoking before I quit six years ago."

Mr. Martin, 61, said he took the doctors' advice "because I have a peculiar desire—to have a longish life."

He blamed his physical condition for "not having adequately stood up for myself in the last session."

ATTACKED

(He was subject to a prolonged and intense attack on his performance as health minister when he presented estimates of his department to the last legislature. There even was criticism from several Socred backbenchers, notably Saanich's John Tisdalle.)

Mr. Martin said Premier Bennett was reluctant to accept his decision "but I was concerned that I not create a by-election situation later."

He said he will remain as "long as Premier Bennett desires" and, after leaving office, will retain membership in only two associations, the Canadian Legion and the Social Credit League, in which he has held executive positions in the past.

"But I'll be a non-active member now," he said.

Tisdalle To Seek Sixth Nomination

Veteran Social Credit MLA John Tisdalle today said he will stand for his sixth nomination in Saanich and The Islands.

The Socred nomination date for the constituency is expected to be Aug. 17.

Retailers Urged To Cut U.S. Premium

Victoria retailers are being urged to drop the premium on United States currency from 8 to 7 per cent in the face of a shift in the dollar market.

Chamber of Commerce retail merchants group chairman Lloyd Davies noted in a letter to group members the U.S. dollar had steadied recently at or close to 7 per cent officially.

"It would be most acceptable if a uniform premium on the American dollar at 7 per cent were given in Victoria," he said.

For about two weeks the American dollar has been purchased by banks for 7 per cent or within a fraction of 7.

This is a 1 per cent drop reflecting a strengthening of the Canadian dollar, or weakening of the U.S. dollar.

Many stores for about the last two years had granted tourists 8 per cent on their U.S. money.

Mr. Davies said the revised premium would forestall complaints from year-round spenders that the tourists were getting more than the official exchange if 8 per cent were continued.

He said general agreement would discourage some merchants from offering more as an enticement.

At the same time, Mr. Davies said, it was regrettable that some merchants take advantage of tourists by granting less than the official rate.

Rows, Swims to Italy

TRIESTE, Italy (Reuters) — A 25-year-old Romanian sought asylum here today after rowing and swimming 20 miles from Strugnano, Yugoslavia, to the port of Trieste. The refugee, Imre Csontos, tried to paddle all the way in a rubber dinghy. But it burst about two miles from his goal and he was forced to swim.

Car Hits Wall, Woman Injured

Evelyn M. Jancowski of 3000 Cedar Hill Road was taken by Langford Ambulance to St. Joseph's Hospital shortly after the car she was driving went out of control and hit a rock wall on the Malahat at about 11 p.m. Sunday night.

She was treated for head injuries and released.

The car was reported a total loss.

There were no passengers in the car said Colwood RCMP.

CRYPTIC CROSSWORD

ANSWER TO FRIDAY'S PUZZLE

ACROSS
1. Basin
4. Wagtail
8. Capital
9. Ingot
10. Stay
11. Readable
13. Rake
14. Aria
16. Tailless
17. Spar
20. Hoist
21. Realise
22. Regally
23. Erect

DOWN
1. Back-scratcher
2. Sepia
3. Note
4. Willed
5. Grinders
6. Algebra
7. Letter-perfect
12. Skeletal
13. Raiding
15. Astray
18. Poise
19. Case

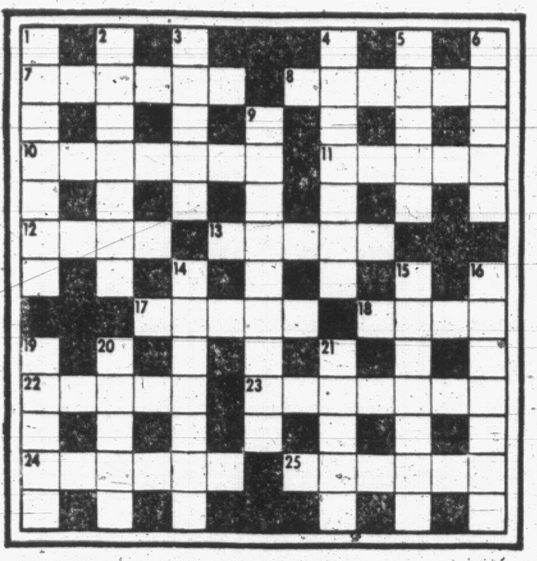

CLUES

ACROSS
7. One motor by American pioneer of flying! (6)
8. One part of a contract, but you'll find fifty within reason (6)
10. Three players allowed to make a poem (7)
11. He comes in to set sail (5)
12. Here's the screen, but the entrance is the other way (4)
13. One comes in to ward off the Devil (5)
17. Will produce a ring, we hear, for a pretty girl (5)
18. District Attorney gets me a woman! (4)
22. This may have several noted variations (5)
23. They're used when the sewers are working, but they're almost unnecessary! (7)
24. You can't keep an eye on people who do (6)
25. Sufficient reason for what the miller did (6)

DOWN
1. Misrepresent Diana's legal wrong (7)
2 and 20 Down. These vegetables may be presented as a nice broth! (7, 5)
3. The oppressor is more than a beast (5)
4. A hundred failing to make money—not continuing in business (7)
5. Removed any ill-feeling (5)
6. He needs a different hat for open country (5)
9. A youngster to fillet the fish? (9)
14. Remove any restriction about the hire charge (7)
15. Is this command still welcomed by soldiers in nuclear warfare? (4, 3)
16. Shocking disease where holidaymakers go (7)
19. Staff used for taking notes (5)
20. See 2 Down
21. Long length of time before the first of November! (5)

SOLUTION WEDNESDAY

HE GIVES AWAY GRAND PRIZES

Is there something you want to know? Do you want to win a set of valuable books or other instructive prizes? Then ask Andy

Andy will answer questions submitted by child readers and those who submit the questions he selects to answer will receive worthwhile prizes.

The youngster who asks the first question answered each day receives a 20-volume set of the World Book Encyclopedia and of the second question a Hammond Atlas or Globe

Andy sends a complete, 20-volume set of the **World Book Encyclopedia** to Sandra Frank, age 9, of Des Moines, Iowa, for her question:

Why do the plants need air and sunshine?

The plants do not hunt for their food or shop for groceries. Everything they need is brought to them while they stand rooted in the ground. They simply take what they need from the air around them, from the moist soil and from the light of the sun.

People spend a lot of time making a living. Farmers are busy growing crops while ranchers and dairymen are busy with their cattle. Most people take other jobs to earn money to buy their vegetables, meat and dairy foods. The animals are kept busy hunting and foraging for their food. But the plants seem to have an easier way of life. The air, water and sunshine that they need are spread all around them, free for the taking.

A green plant, you might think, is a lazy fellow who never works for a living — but this is not so. The air, water and sunlight are just ingredients for making plant food. These ingredients are somewhat like the flour, eggs, sugar and butter we need to make a cake. The plant has a recipe for making its food from these ingredients.

The air is a mixture of gassy chemicals; water is a chemical, and there are more chemicals in the soil. The green plant chooses some of these chemicals to make its favorite food. We use a hot oven to bake our cake — and heat is a kind of energy. A plant uses energy from sunlight to fix its favorite food. We call this magic trick photosynthesis, which means the sunlight recipe.

Sugars Basic Plant Food

The food is manufactured by tiny bodies in a substance called chlorophyll. This chlorophyll is the material that makes the leaves and stems of the plant world green. It also sifts carbon dioxide gas from the many gases in the air and takes water that the plant sends up from its roots in the soil.

In ordinary daylight the green chlorophyll uses the energy of sunlight to change the ingredients into plant food. The plant's favorite food is sugar, and even on cloudy days the chlorophyll is busy making plant food.

The chemists tell us that there are many different kinds of sugar. Green plants use air, water and light to make one of the simple sugars which is the basic plant food. Later the plant changes this basic sugar into other foods. Other chemicals are added from the air and the soil to make juicy fruit and woody stems, sturdy seeds and tender petals.

* * *

Andy sends a **World Book Atlas** to Jimmy Tate, age 11, of Louisville, Ky., for his question:

Why do bees swarm?

The hive is busiest during the summer when food is plentiful. This also is the busiest time for the queen mother whose job is to produce eggs. The colony grows and more workers, more drones and finally a few new queens hatch from their waxy cells. At last a time comes to break up the unwieldy family and start a new hive.

A young queen gets ready to leave home. A number of drones and dundreds of workers prepare to go with her. All these bold adventurers leave the old hive and take to the air in a swarm. The swarming bees soon select a suitable place and the queen and her workers then settle down to build and run a new home just like the one they left behind.

BRIDGE RESULTS

Bi-monthly winners' game of the Victoria Unit, American Contract Bridge League was held Friday at the Broughton Building.

Winners were: north-south — 1. Leslie Stewart and Bill Simpson-Baikie; 2. Jo Waddington and Mike Champion; 3. Gwen and Harry Brawn; 4. Frances Newall and Leslie Isaacson. East-west — 1. Joan Strank and Tony Marsh; 2. Patricia Bishop and Marianne Powell; 3. Joan and Poul Smith; 4. Dorothy and Steve Jennings.

Winners in the weekly duplicate bridge tournament held Saturday were:

1. Elizabeth Warren and Leslie Stewart; 2. Joan Strank and William Lamb; 3. Velma Acres and Tony Marsh; 4. Frances Watts and Freda Wade; 5. Marianne Powell and Jo Waddington; 6. Phil Hagel and Earle Dye.

YUKON SOARS

The Yukon has more than 20 mountains exceeding 10,000 feet in height.

OK TIRE STORES 1031 HILLSIDE
"THE FIRST in SAFETY and SERVICE"

HURT? Well, maybe a little, reflects Ronnie Simmons as he gets his diphtheria imunization from a jet injector gun. Simmons was among hundreds who passed through lines at Valley Park, near Columbia, S.C., to receive shots designated for suspected low-immunization pockets in the area. (AP Wirephoto.)

YOUR HEALTH

Unwanted Leg Hair Problem for Women

By WALTER C. ALVAREZ

Paula Ransahoff has written an excellent article on what can be done for unwanted hair.

As she says so well, a woman with hair on her face or too much hair on her arms or legs or breast can be very unhappy. The terrible thing is that it takes away a woman's self-confidence; she thinks she is not acceptable to people. She thinks that people don't look at her; they look at the hair on her face.

Alvarez

Miss Ransahoff tells how at first she did a lot of pulling out of hairs with tweezers. But she feared, as most women do, that tweezing or shaving will make the hairs coarser and blacker. I have read that many experts deny this. I know a man can shave for 50 years and not get great coarsening of his hair or darkening of it.

Miss Ransahoff described the so-called waxing or mass plucking method, in which a special wax is spread over the hair, perhaps on the upper lip, and then quickly pulled off with all the hairs under it. One can buy the wax for home use, or one can have the work done in a beauty salon. This technique can be used also on the legs. Most women shave their legs. Some women bleach their unwanted hair and others use a depilatory paste or pumice stone.

* * *

As Miss Ransahoff says, these are all temporary methods. She wanted to get rid of the hair permanently and so she went for electrolysis. She was satisfied with her experience with it.

She usually had 15-minute treatments and of course had to have a good many of them. Often the treatment had to be repeated because even the most expert worker can't be sure to destroy every hair follicle that she tries to destroy. Miss Ransahoff said that it takes hours and hours to remove hair from an arm. She suffered only a little discomfort.

As she says, today there are two electrolysis methods — one in which a galvanic electric current is used, and the other in which a short wave is used. There is a Directory of Professional Electrologists, published by Gordon Blackwell, 30 East 40th Street, New York, N.Y., 10016, which lists practitioners with at least two years of professional experience, and who have promised to adhere to certain ethical practices.

Miss Ransahoff says that a girl must have patience because it may take a total of 12 hours to clear an excessively hairy cheek, four hours to clear a chin, and 1½ hours to clear the upper lip. Also, one must remember that no matter how expert the practitioner, some of the hairs will grow back and will have to be removed again. No one can hope to destroy every hair follicle at the first try.

Victorian Named To National Body

A. R. D. Robertson, 3161 Service St., is on the board of directors of Toastmasters International. He was elected Aug. 4 at the 35th annual convention in San Diego.

Mr. Robertson is senior hydraulic engineer for the B.C. Water Resources Service and is a member of Victoria Beaver Toastmasters and Pioneer Toastmasters.

There are more than 3600 Toastmasters Clubs in 47 countries and territories in the world.

Boys' Band Wins

KERKRADE, Holland (Reuters)—The Vancouver boys' band won first prize in the third division of the world marching contest Saturday with 97 of a possible 120 points.

In the concert series, the Vancouver band came second.

A-sailing We Go

ACROSS
1 Watercraft
5 Ship feature
9 Narrow, light boat
10 Frighten
12 Praying figure in Greek art
13 Leper missionary, Father ——
15 Two-masted Dutch boats
17 Foam
18 On the sheltered side
19 Help
21 Over again
22 Row
23 Poisonous weeds
25 Roman bronze
26 Statements of belief
28 Ship's direction
29 Soft-furred animal
32 Drinking party
35 Palm starch
36 God of love
37 Sailor (coll.)
39 British streetcar
40 Greek weights
42 Fashion to a straight line
44 Makes into law
46 Wait at table
47 Feminine name
48 Sea eagles
49 Refute
50 Christmas carol

DOWN
1 British bargemen
2 Wild ass
3 First-rate (coll.)
4 Four (comb. form)
5 Demented
6 Exclamation of sorrow
7 Chinese harbor boats
8 Being three in one
9 Unskilled Chinese worker
11 Baltic seaport (German name)
14 Reporter's concern
15 Factual information
16 Starry
20 Fathers (coll.)
24 Fish eggs
26 Neck (Fr.)
27 Corrode
28 Broad boat
29 Sailing ship
30 Chalcedonies
31 Heavy volume
32 Arrived
33 Derivative of ammonia
34 Man's name
35 English novelist (1712-1768)
38 Ascended
41 British gun
43 Roman tyrant
45 Curved edge of a ship's plank

Answer to Previous Puzzle

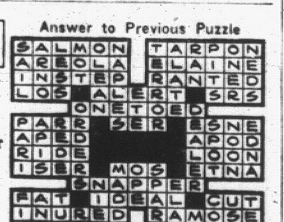

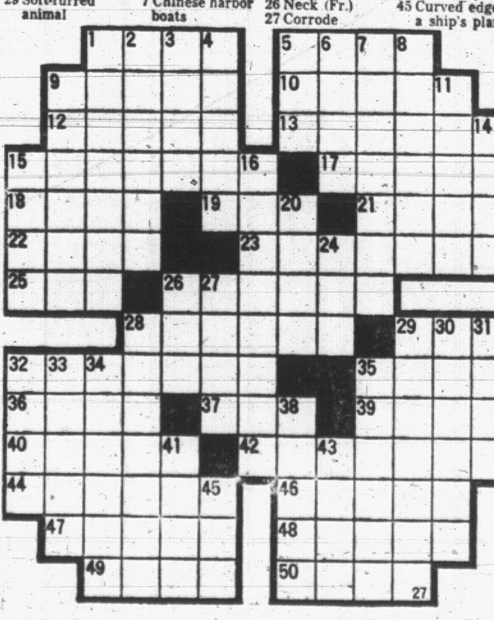

THE GIANTS

WIZARD OF ID

APARTMENT 3-G

B.C.

DICK TRACY

BUZ SAWYER

NANCY

BRENDA STARR

MARK TRAIL

BATMAN

WILSON ANGERED

Cabinet Changes Rumored in U.K.

By JOSEPH MacSWEEN

LONDON (CP) — Prime Minister Wilson was reported today incensed over persistent press reports that he plans a major cabinet shuffle of senior ministers.

Speculation continued, however, that the Labor premier is contemplating some political stroke to repair the damage caused by Britain's chronic economic problems and recent evidence of confusion at the top of his government.

A prominent Tory member of Parliament speculates that Wilson may propose closer economic links with the United States, Canada, Australia and New Zealand, rather than the much-scouted association with the European Common Market.

Comparisons are frequently made between Wilson's predicament now and that of Harold Macmillan, then Tory prime minister, in 1962. Macmillan's popularity was at a low ebb after he sacked half his cabinet but he recovered prestige by becoming champion of British union with the Common Market.

Lord Lambton, writer and Tory member of Parliament, says in today's Evening Standard that Wilson may well be plotting a similar stroke, but discarding the Common Market idea for the present because France still appears set against British entry under acceptable conditions.

Giving some substance to Lambton's speculation is a report by Hill Samuel, merchant bankers, which says British entry in the Common Market is doubtful and might be unwise.

Wilson was reported losing patience with speculation about cabinet changes expected before the Labor party's annual October conference.

The names of George Brown, deputy premier and economics overlord, is prominently mentioned as well as James Callaghan, chancellor of the exchequer, and Richard Crossman, housing minister and long-time leader in the party's intellectual circles.

Wilson's lieutenants now are attempting, however, to issue assurances that the cabinet changes will not be spectacular.

Weep at Ceremony

MCEHLIN, Belgium (AP)— Many participants wept Sunday at a memorial ceremony for 21,000 Jews deported from a barracks here to their deaths in Germany during the Second World War. The simple ceremony was attended by 300 members of the presidium and delegations attending the fifth plenary session of the world Jewish congress.

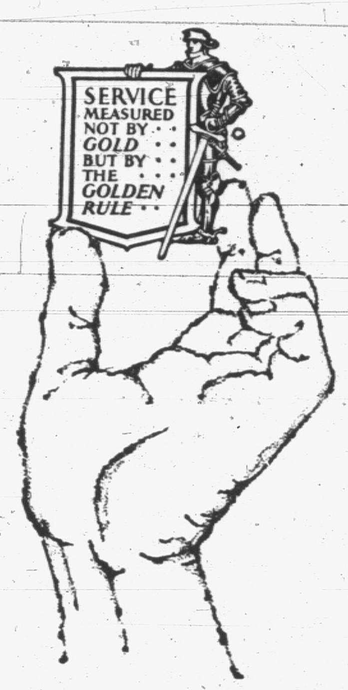

Worthy of your trust and confidence

Our membership in the Order of the Golden Rule is your assurance of complete funeral service, regardless of your faith, creed or financial circumstances.

We are pledged to provide "Service measured not by gold, but by the Golden Rule" . . . service that is worthy of your trust and confidence in every respect.

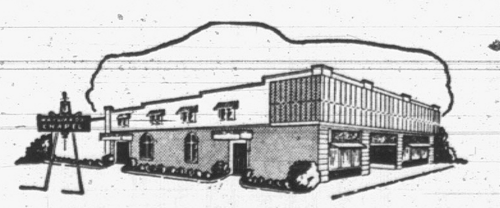

HAYWARD'S FUNERAL CHAPEL

OUR 99th YEAR

ALFRED W. FRANCIS WM. H. HAYWARD

734 BROUGHTON STREET
VICTORIA, B. C.

MEMBER, THE ORDER OF THE GOLDEN RULE

EATON'S

Downstairs Budget Store

Feature Specials

From Our Main and Fashion Floor

PERSONAL SHOPPING ONLY — ALL SALES FINAL

High fashion for the family at Budget Store prices! Well-known brand names of better quality merchandise from the upstairs departments are featured at special prices. Don't miss this chance to build up the family's wardrobe.

More Than Half Off Women's Fashion Shoes

Reg. 11.95 to 19.95

Smart-looking, better-quality foot fashion in a choice of pumps, slings and straps, with illusion, medium and low heels. Choose this year's styles and colours, in sizes 5 to 10 collectively, at the one low price!

Special, pair 5.99

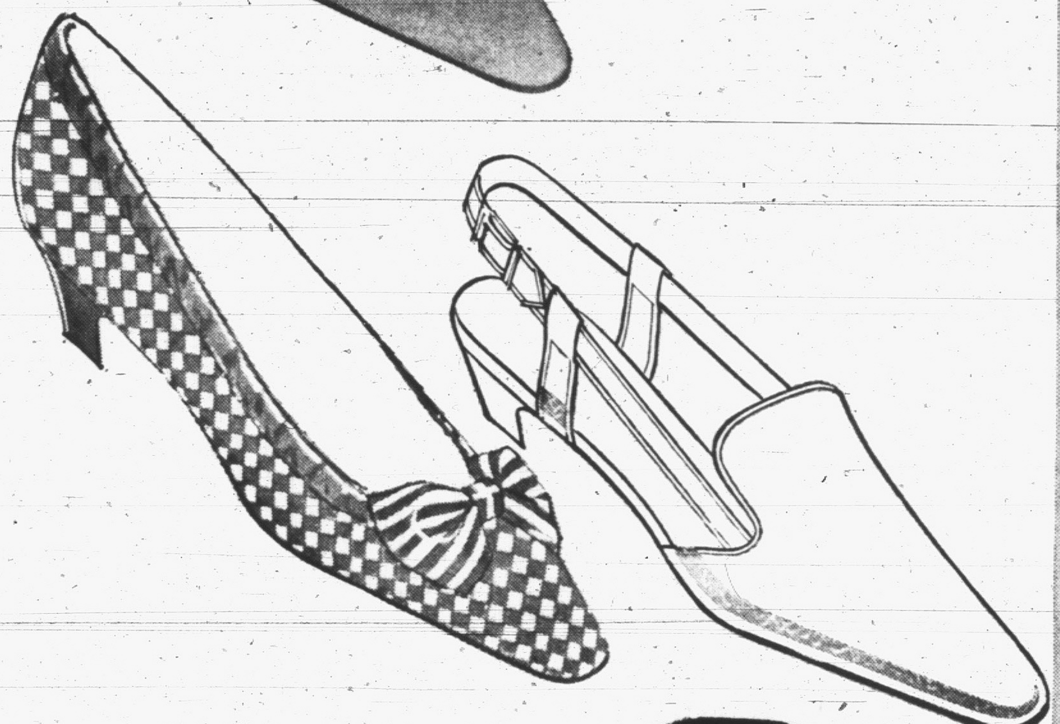

Put Your Best Foot Forward To Tremendous Savings!

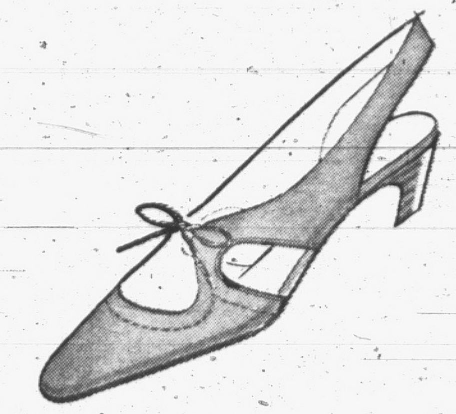

Fashion in the Teen Shoe

Spring and summer styles in better quality shoes. Choose illusion, stacked, medium or flat heels in shoes designed to flatter your foot. Sizes 5 to 10 in the group.

Reg. 7.98 and 10.98

Special pair 3.99

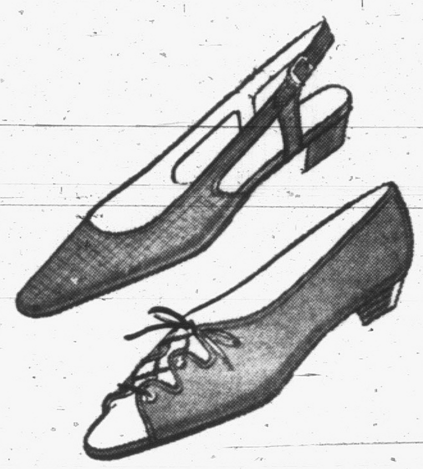

Co-Eds' Flats

Zippy little ties, slings and slip-ons in Spring and Summer styles and colours. Bright little flats for the lighthearted summer days! Broken sizes in group.

Reg. 6.95

Special pair 2.99

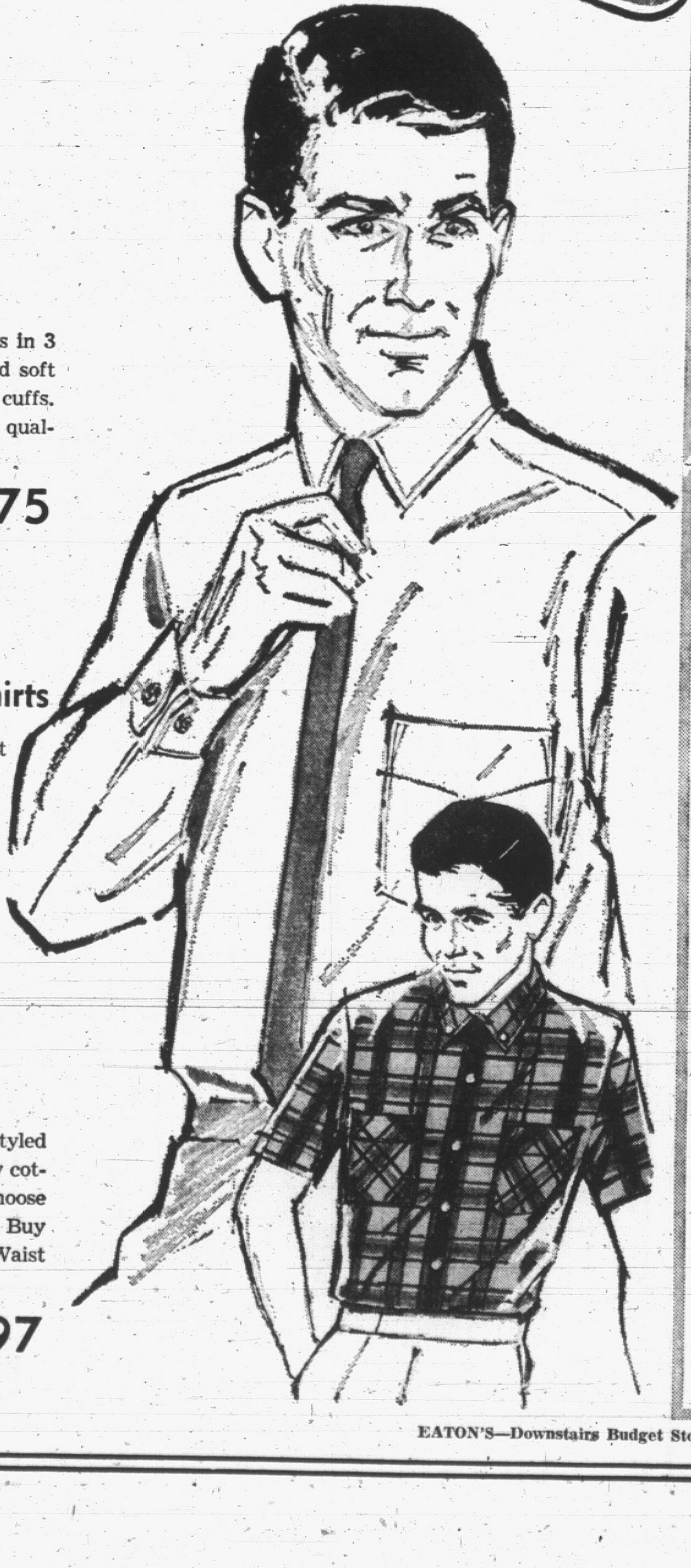

Half Price on White Dress Shirts

Men's sparkling white dress shirts in 3 different styles. Fused collar and soft collar — all with dressy French cuffs. White mercerized cotton of better quality, in sizes 14½ to 17.

Reg. 5.50

Special each 2.75

Half Price Savings on Men's Short Sleeved Shirts

The better-quality shirts in smart patterns, styles and colours are reduced 50% in price! Choose several for year-round wear. Sizes S.M.L.

Reg. 4.00

Special each 2.00

More Than ½ Off Men's Cotton Slacks

Slim cut . . . trim fit . . . in slims styled for men. These are all fine quality cotton, nationally known brands. Choose from a range of assorted colours. Buy several and save even more! Waist sizes 30 to 34.

Reg. 6.50 to 6.95.

Special, pair 2.97

Big Savings! Women's Tailored Pyjamas

Tailored-style pyjamas with particular attention to long legs. Made in refreshing cotton plisse in cool colours of yellow and blue. Sizes S.M.L. Easy-care, wash-and-wear, have several pair.

Reg. 4.00

Special each 2.00

EATON'S—Downstairs Budget Store, Lower Main Floor

WEATHER: Cloudy, Few Showers
83rd Year, No. 52

Victoria Daily Times

VICTORIA, B.C., MONDAY, AUGUST 8, 1966 —30 PAGES

TODAY'S NEWS TODAY
Telephone 382-3131
Want Ads 386-2121
PRICE: 10 CENTS, WEEKEND 14 CENTS

TRUCK RUNS OFF ROAD KILLING 23 PERSONS

LIMA, Peru (Reuters) — Twenty-three persons were believed drowned today after a truck plunged into a river near the town of Tingo Maria, 330 miles northeast of here. Police said the truck, loaded with passengers, ran off the road between Aucayaeu and Tingo Maria and sank in the River Huallaga, a tributary of the Amazon. Eight persons survived.

7 U.S. Planes Shot Down; Worst Day's Loss of War

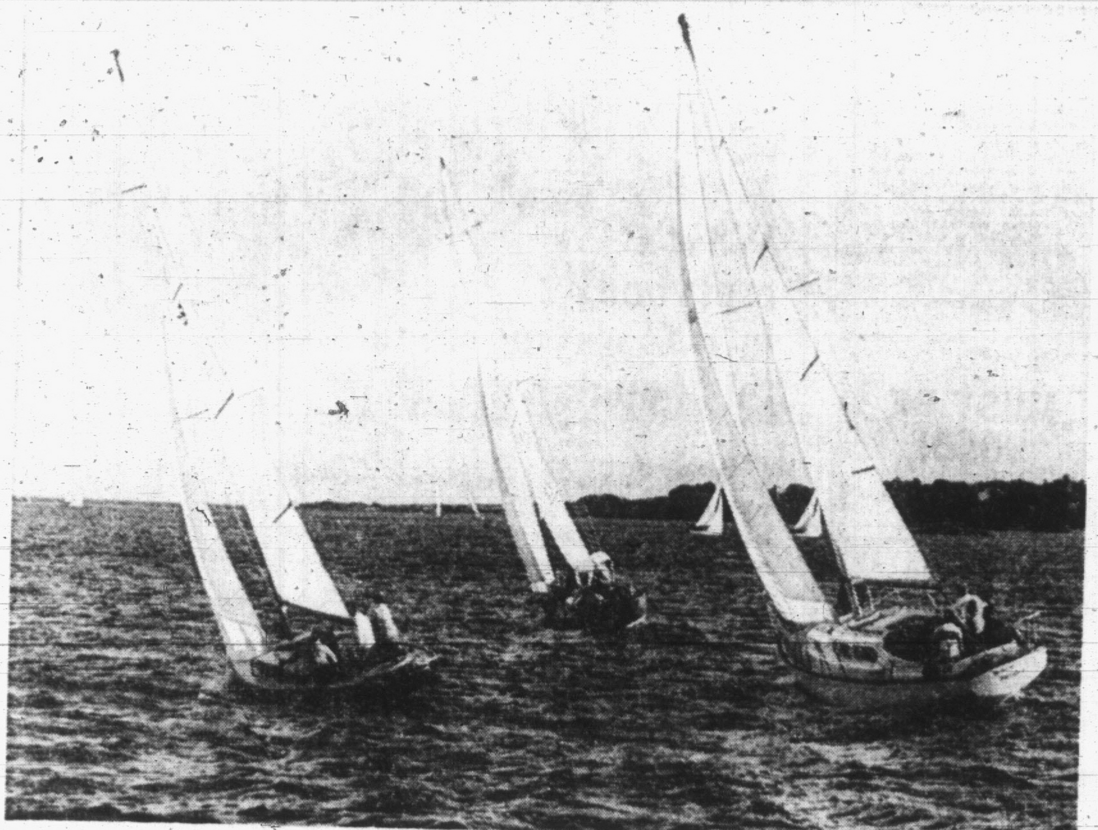

—Photo by J. Mcvie.

IT WAS A TRIUMPHANT RETURN Sunday for sloop Miramar, at right, owned by Royal Victoria Yacht Club skipper Ernie Woodcock. The Esquimalt Squadron, Royal Canadian Naval Sailing Association regata was Woodcock's first competition since he returned from a two-and-a-half-month holiday in Europe. The Miramar captured HMCS Naden Trophy for winner of Friday's long-distance race and placed first in the Division I series. She's soon at the start of Friday's race with the sailorette, Black Hawk, RCNSA (at left) and Onna, L. F. Lindholm, RCYC. (See story on Page 2.)

92 PEOPLE DROWNED IN JAPAN HEAT WAVE

TOKYO (Reuters)—A record 92 persons were drowned throughout Japan Sunday and 24 were reported missing as hundreds of thousands thronged beaches as the temperature soared in the 90's.

Swimmers were warned of high waves churned up by an approaching typhoon. The mercury rose to 93 degrees in Tokyo and 95 in Osaka.

Meet Barrage Of Missiles

SAIGON (AP)—The United States military command announced today that American pilots encountered 24 Soviet-built missiles over North Viet Nam, Sunday, when seven U.S. planes were shot down.

It was the heaviest loss in a single day of the air war.

A spokesman refused to say whether any of the planes were hit by surface-to-air missiles. He said only that they were lost to ground fire rather than to enemy planes.

Earlier, a spokesman said no missiles had been sighted Sunday. There was no explanation of the change in the report.

Only two of the nine flyers were rescued as ground fire drove off U.S. rescue helicopters, a U.S. military spokesman said. The others were listed as missing in action.

Radio Hanoi, which also reported seven American planes downed Sunday, said some pilots were captured. It did not give the number or any identities.

LOST SIX PLANES

The worst previous day for U.S. aircraft over the North was Aug. 13, 1965, when six planes went down.

The North Vietnamese shot down five air force F-105 Thunderchief jets, including two F-105Fs packed with electronic gear for use against radar and missile sites; air force RF-101 Voodoo reconnaissance jet, and a navy propeller-driven A-1 Skyraider.

They brought the number of planes reported shot down in the Communist north to 326.

Meanwhile, a former vice-president, Richard M. Nixon, hinted that U.S. officers in Saigon believe at least 500,000 U.S. troops are needed to win the war.

Nixon gave that estimate before leaving for Manila after a three-day visit.

Missiles 'Effective'

SINGAPORE (Reuters) — North Viet Nam said today it is knocking down more and more American planes with surface-to-air missiles.

The North Viet Nam news agency said American claims that North Vietnamese missiles are ineffective against U.S. jets are "lies and deceits."

Contractor Offer Rejected By Carpenters

The contractors lockout against carpenters moved into its fifth day today with no sign of a break between the disputants.

An offer by the contractors to put the contentious issue of shorter working hours to a study group, if the carpenters would return to work, was rejected by the union.

"Why should we bother taking up the employers' offer at this stage," said Arnold Smith, president of the Provincial Council of Carpenters.

SAID 'NO' BEFORE

"They offered to set up a study on shorter working hours hour months ago and we said no."

The union originally sought a 35-hour work week instead of the present 40 hours at no reduction in pay. It has signed agreements with 125 contractors prviding for a 37½-hour week next year.

R. K. Gervin, chairman of the Construction Industry Joint Negotiating Committee which represents 322 major companies, said 185 companies have served lockout notice and more are doing so.

He expected all 322 to participate in the lockout but there was a delay because some companies are in remote parts of the province.

FIZZLE? SUCCESS?

The union said the lockout is a fizzle but the contractors said it is a success.

Mr. Gervin said all the contractors whose lockout notice has expired are not hiring carpenters.

But work by other tradesmen on building projects was continuing as long as it could until carpenters became necessary.

It was "difficult" to say how long it would be before all projects would be shut down because work has run out.

FEW PICKETS

The union is posting only a few "locked out" pickets at building sites to enable other tradesmen to continue working.

Locally, the United Brotherhood of Carpenters said 18 companies have served lockout notices and 11 contractors have

Continued on Page 2

BURNS CLAIM CHILD

Flaming Car Kills Couple; Man Drowns

Four persons, including two British Columbia tourists, died accidentally on Vancouver Island at the weekend.

A traffic accident, a drowning and a fire accounted for the deaths.

RCMP today were still unable to identify the couple who died in the burning wreckage of their car on the Tofino-Ucluelet road on the west coast of the Island early Sunday.

"All we know is that they were not local residents and the car is registered in B.C.," said an RCMP spokesman.

STRUCK IN REAR

The accident occurred at 1:30 a.m. when their small car was struck from the rear about 11 miles east of Ucluelet.

RCMP said there was some suggestion the car may have been parked when the accident occurred.

The impact turned the car over in a ditch where it caught fire. The bodies could not be identified immediately as either male or female.

Occupants of the second car escaped injury.

INQUEST TONIGHT

An inquest was to open in Ucluelet tonight.

The third death occurred on Westwood Lake, four miles north of Nanaimo Saturday.

RCMP said Samuel Thommasen, 67, of Nanaimo, was drowned when he fell from his rowboat while fishing. He was alone at the time.

Little Michelle Cooper, 5, who was burned in a fire at her home early Saturday, died this morning in Chemainus General Hospital.

SISTER UNHARMED

Michelle, youngest daughter of Mr. and Mrs. Dick Cooper, was pulled from the burning house by a neighbor. She suffered 20 per cent burns to her body.

Her sister, Sandra, 11, escaped unharmed, while another sister, Judy, 8, was sleeping at a friend's home.

The parents were not at home at the time of the fire.

The Vancouver Island deaths were part of a province-wide toll of 10 accidental deaths during the weekend.

WIRE BRIEFS

Aussie Swimmer Wins

KINGSTON, Jamaica (CP)—Peter Reynolds of Australia won the gold medal in the men's 440-yard individual medley swimming event at the British Empire Games today, with Ralph Hutton and Sandy Gilchrist of Ocean Falls, B.C., hanging on to take second and third place, respectively.

Missing Plane Safe

WINNIPEG (CP)—A missing twin-engined float plane with seven persons aboard was located today at Wollaston Lake in northeastern Saskatchewan. All aboard—the pilot and six American tourists—were reported safe.

Convicts Released

ISTANBUL (Reuters) — About 50,000 Turkish prisoners will be released from jail under an amnesty signed today by President Evdet Sunday. Under the amnesty 41 convicted murderers will have their death sentences changed to life imprisonment.

Prisoners Traded

JERUSALEM (AP) — Syria and Israel exchanged a total of 10 prisoners today. The Syrians returned four Israelis they had held for various periods while Israel sent back six Syrians.

Assembly Ban Broken

BOMBAY, India (AP)—Violence was reported today to have erupted in Ahmedabad, capital of Gujarat State, where leftist opposition parties broke a police ban on the asesmbly of more than four persons.

Ex-Envoy Dies

RIO DE JANEIRO (Reuters) —Fernando Lobo, Brazil's first ambassador to the Organization of American States and OAS president from 1958 to 1960, died here Sunday of a stroke. He was 69. He had also been Brazil's representative at the United Nations.

NO SETTLEMENT IN SIGHT

Rhodesia Talks Resume But Wilson Cautious

LONDON (CP)—Prime Minister Wilson announced today that British - Rhodesian talks are being resumed, but he warned against expecting "early results."

Wilson left no doubt he expects the rebel white-minority regime of Ian Smith to continue in power in Rhodesia beyond next month's conference of Commonwealth prime ministers in London.

There is no indication that a settlement in the crisis, sparked by Smith's seizure of independence from Britain last year, is likely within the next two months, said Wilson. He pledged to recall Parliament if an unexpected settlement comes into view. Parliament is scheduled to go into summer recess this weekend.

British officials will be returning to Salisbury, the Rhodesian capital, at the end of this week to continue the consultations that have dragged off and on since May, Wilson told the Commons in a prepared statement.

EXPLORE FURTHER

"It is clear that further exploration of a number of important issues is essential before we can judge whether or not a basis may exist for negotiations, and with whom such negotiations might take place," Wilson said.

Last January, Wilson spoke of ending the Rhodesian rebellion "in weeks rather than months" when he met with other Commonwealth prime ministers in Lagos, Nigeria, in an emergency conference on Rhodesia. His words today constituted recognition of the Smith regime's survival despite economic sanctions imposed against the regime.

He won cheers in the Commons when he reiterated his socialist government's determination not to conduct official dealings with an illegal regime, although he said he is prepared to hold non-committal exploratory talks with the regime's representatives.

CHAVAN
. . . India too

Pakistan Boosting War Arm

NEW DELHI (Reuters)—Defence Minister Y. B. Chavan of India told Parliament today Pakistan is arming itself "at a frantic rate" with Chinese assistance and this constitutes a grave threat to India's security.

He said Pakistan has secured five more squadrons of fighters and fighter-bombers and has been able to build up its air force with MiG fighters supplied from China and F-86 aircraft from West Germany.

Chavan said Pakistan plans to expand the army to 11 divisions from five.

Without joining in any arms race, he said, India is taking steps for defence.

GIRL SEES SELF ON TV

'That's Me' Cry Ends Long Silence

LONDON (AP) — Seeing her face on television shocked a deaf-and-dumb girl out of her silence, Scotland Yard reported today.

"That's me," cried the 17-year-old girl as her picture appeared on the screen by her hospital bed.

She was found wandering in a London street 12 days ago. She could only communicate with the police by writing answers to written questions.

In her scribbled notes, the girl said her name was Katherine Simms and she had been deaf and dumb since suffering a head injury a year ago. Her parents died in a car crash.

Police were unable to locate relatives and arranged for Katherine's hearing and speech," on a TV news program.

"The shock of seeing herself on television brought back Kaerine's photograph to be shown said a police spokesman.

"But she has not been able to tell us anything beyond her written statements, and we are still trying to find her relatives."

Dealer Kills Family

GROSSETO, Italy (AP)—Apparently outraged because his daughter returned late from a party, a cattle dealer went on a rampage today and killed the girl, her fiance, his own wife and then himself.

PHONES BEGIN TO RING AS CALL GOES OUT

Saturday Closing Date for Voters' List

By JOHN MIKA
Times Legislative Reporter

Election machinery began rolling today as formal proclamations were sent out to returning officers in the 47 redistributed ridings in B.C.

"We were not able to get them out Friday because the 7 p.m. announcement was after mailing time but they've gone out this morning and I'm busy already with phone calls from people seeking posts," said chief electoral officer Fred Hurley.

"It is important to note that closing date for the voters' list is Saturday, Aug. 13," he added.

Nomination day across the province is Monday, Aug. 29, and formal nominations in the Southern Vancouver Island area must be filed at the Victoria Courthouse, Oak Bay, Saanich and Esquimalt municipal halls respectively.

A total of 55 seats will be filled Sept. 12 as a result of redistribuition, only five from this region because Victoria's representation was cut from three to two MLAs by the act which went into effect automatically when Premier Bennett made his election call.

Victoria returning officer John Smallwood estimated that about 90,000 persons are registered at the moment in the four new ridings of Victoria, Oak Bay, Saanich and The Islands, and Esquimalt.

"We've registered about 10,000 new names since the major drive started in June but at the same time, in cleaning up our lists, we've scratched out about 10,000," he said.

If you are in doubt about your registration — and are a British subject or Canadian citizer of at least 19 years of age with residence in Canada for at least the past 12 months including the last six in B.C. — check between now and 6 p.m. Saturday at:

Peaceys Pharmacy, 202 Menzies; McCall-Davy Drugs No. 2, 3074 Shelbourne; Newport Pharmacy, 1210 Newport; Colwood Pharmacy, 1910 Sooke Road; Sidney "Review" office, 9825 Third; Government Building, Ganges; or the Central Office at 910 Gordon St. downtown.

Mr. Hurley said advance polls will be open Sept. 8, 9 and 10.

All ridings here are changed to some extent by redistribution.

The old Saanich constituency has a new name and is extended northward to include most of the southern Gulf Islands but it loses its Gordon Head area to Oak Bay, a strip from Tolmie Road to the Swan Lake area to Victoria City, some of the Strawberry Vale area to Esquimalt.

Esquimalt municipality loses some of its northern and western frings including Cloose, the Malahat and Mill Bay to the new Cowichan-Malahat constituency but in turn is extended to include the six polling divisions of Esquimalt municipality which used to lie in Victoria constituency.

The redistribution commission headed by Dr. Henry Angus projected the 1963 voter registration list to show an expected shift of voters in these ridings to the following figures, with the old totals in brackets and followed by square mileages of the new ridings:

Esquimalt—17,700 (16,089), 94 square miles; **Oak Bay**—18,600 (13,936), 10 square miles; **Saanich and the Islands** — 18,800

Continued on Page 28

Index to Inside Pages

	Page
Worse To Come In Labor Strife	9
Shamrock Hopes Go Down The Drain	11
Chicago Negro Marchers Protected	14
Russia-First Economy Plan Unveiled	16

Ask The Times	17	Finance	8	Radio, TV	25
Births, Deaths	20	Forbes	6	Sport	10
Comics	29	Home Garden	6	Weather	2
Dear Abby	19	Island	13	Why Grow Old?	18
Entertainment	15	Penny Saver	18	Women	18

Many a candidate starts runnin' fer office by runnin' fer cover.

★ ★ ★

Then there wuz th' feller whose platform wuz exposed as a plotform when his plank went plunk.

★ ★ ★

Mister Wilson's explainin' Rhodesia t' his parliament t'day, an' thet's no afternoon off.

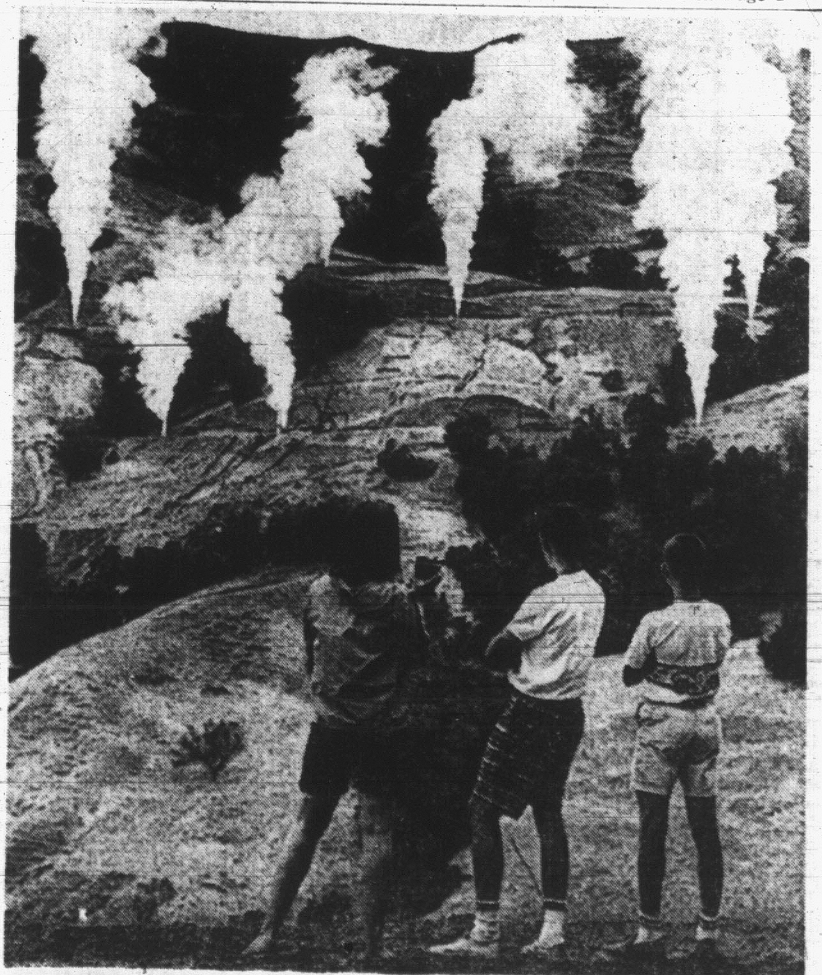

TOURISTS got a bonus display today at big "blowout" — a well-cleaning operation at the geysers in Sonoma County, Calif. Five of these wells will carry steam to new generating unit of nearby electric powerplant. Wells are drilled to depths of 500 to 5,000 feet to tap steam. (AP Wirephoto.)

FULL TORONTO TRADING

TORONTO CLOSING STOCKS — Distributed by the Toronto Stock Exchange—Aug. 8. Complete tabulation of Monday transactions. Quotations in cents unless marked $. [illegible]

MINES

[illegible]

OILS

[illegible]

INDUSTRIALS

[illegible]

In addition to the Canadian Press reports of the full Toronto trading, market quotations are also supplied by the Canadian Investment Dealers Association, James Richardson & Sons, Pitfield, Mackay & Co. Ltd., A. E. Ames & Co., and T. H. Burns & Co.

Noranda	2978	$53¼	52¾	52¾	— ¾
Nor Ctl G	1511	$12⅛	12⅛	12⅜	+ ¼
NW Util p	30	$76	76	76	
O—S					
Ocean Cm	100	$17⅞	17⅞	17⅞	+ ⅛
Ogilvie	110	$14¾	14¾	14¾	+ ¼
Ont Steel	100	$36	36	36	
Oshawa A	180	$24¾	24⅝	24⅝	+ ⅝
Pac Pete	2930	$11⅛	11⅛	11⅛	
Peel Elder	100	$13¾	13¾	13¾	— ½
Pow Corp	2310	$11¼	11	11¼	+ ¼
Pow Crp pr	25	$41¼	41¼	41¼	— ¼
Prem Iron	200	180	180	180	+10
Price Bros	2655	$14½	14⅛	14⅛	— ⅜
QN Gas	535	$12¼	12¼	12¼	
QN Ga pr	z15	$88	88	88	
QN Gs 63W	500	600	600	600	+20
Rank Org	3730	440	435	435	—10
Reichhold	30	$25½	25½	25½	
Revelstk p	z15	$20	20	20	
Rockower	500	$19	18½	19	+ 1
Rothman	765	$29⅜	29	29	
Royal Bnk	880	$71	70½	70½	
Russell H	z25	$15¼	15¼	15¼	
Salada	580	$11	10⅞	11	
Scot York	100	$9½	9½	9½	— ¾
Secur Cap	100	350	350	350	
Selkirk A	510	$7	7	7	+ ¼
Shell Can	2364	$22⅛	21¾	22⅛	+ ⅛
Shell Inv p	200	$26¾	26¼	26¾	
Shop Save	400	$13¾	13¾	13¾	
Silverwd A	120	$15½	15½	15½	
Simpsons	205	$30¼	30	30¼	
Simpson S	z36	$17¼	17	17	
Slater Stl	180	$13¼	13¼	13¼	
Sogemine	z75	$11	11	11	
Southam	711	$35	35	35	
St Paving	250	$11	11	11	
ST Radio	z10	$22½	22½	22½	
St Can	17145	$23⅜	22⅞	23⅜	+ ⅜
Steinbg A	z15	$22½	22½	22½	
Stuart Hse	700	475	475	475	
Suptest od	500	$19⅝	19¼	19¼	+ ¼
T—Z					
Tancord	z25	$7¼	7¼	7¼	
Tancord p	237	310	310	310	+10
Texaco	85	$58	57½	58	+ ½
Thd CGInv	135	$10⅛	10⅛	10⅛	+ ⅛
Thom N P	765	$18	18	18	
TT Can A	100	$6	6	6	
Tor Dm Bk	501	$59½	59	59	— ½
Tor Iron W	3090	$33	32¾	32¾	+ ¼
Towers	z70	21	21	21	
Traders A	1130	$10⅝	10⅝	10½	— ⅛
Trader A p	75	$23	23	23	
Trader 65 w	200	155	155	155	+10
Transair	200	$5⅛	5⅛	5⅛	— ⅛
Tr Can PL	1831	$32½	32¼	32¼	+ ¼
Tr Can Pl a	165	$48	48	48	— ⅜
Tr Can P w	798	915	910	910	— 5
Trans Mt	4700	$16⅝	16½	16⅝	— ⅛
Tru-Wall	200	315	315	315	— 5
Union Acc	290	310	310	310	+10
UnAcc 2p	1100	305	300	300	

[illegible]

Dickenson	200	515	515	515	+15
Deerhrn	500	34	34	34	+2
East Sul	300	890	875	890	
Giant YK	100	$13⅝	13⅝	13⅝	— ⅛
Kerr Add	100	$11⅝	11⅝	11⅝	+ ⅛
Lorado	1800	122	121	122	
Lamaque	4000	55	53	55	
Multi M	700	285	285	285	+5
Metal M	60	140	140	140	—15
Macassa	500	250	250	250	
Siscoe	6100	465	430	465	+35
Steep Rock	200	590	590	590	+5
Silverfld	800	410	410	410	+10
Un Keno	6350	915	860	910	+35
Upp Can	400	205	205	205	

Closing Averages

MONTREAL

Industrials	156.74, off 0.11
Utilities	137.42, off 0.10
Banks	114.52, off 0.61
Paper	115.47, off 0.84
Composite	149.13, off 0.09

Industrials, 91,300.
Mines, 1,478,100.

TORONTO

77 Industrials	156.78, off 0.21
6 Golds	187.63, up 0.51
16 Base metals	97.12, off 0.32
9 Western oils	105.55, up 0.85
108 Composite	149.94, off 0.46

Shares, 2,805,000.

NEW YORK (Dow Jones)

30 Industrials	849.05, off 3.34
20 Rails	218.72, off 0.90
15 Utilities	130.87, off 0.46
65 Stocks	298.44, off 1.16

Total, 4,900,000.

NYSE INDEX

Composite	45.38, off 0.12
Industrial	45.59, off 0.11
Transportation	51.04, off 0.29
Utility	43.72, off 0.13
Finance	42.89, off 0.05

Nine Pass Real Estate Examinations

Nine Victorians are among a dozen Vancouver Island students who have passed correspondence courses leading to qualification in real estate.

Real Estate Council of B.C. announced results of first and second year examinations for a three-year course conducted by the faculty of commerce and business administration at University of B.C.

There were 98 successful students in the two years of work.

First year students from Victoria are A. M. Chandler, J. W. Elly, Hans Hengenbart, J. H. Leaver, D. McLeod and A. R. Willis, and from up-Island J. A. Bruce, of Sidney, and A. S. Pearson, of Parksville.

Second year students who passed were D. R. Fraser, P. A. Peterson, N. L. Ross and P. D. Sivertsen, of Victoria, and F. J. Plester of Duncan.

Stock Sale Of Bethex Approved

VANCOUVER (CP)—The Vancouver Stock Exchange has given permission for Bethex Explorations Ltd. to sell 100,000 common shares to Bethlehem Corporation Ltd., at a price of 77 cents a share.

Bethlehem has control of Bethex and has the right to elect the majority of directors.

Bethlehem also holds options to buy 750,000 Bethex shares at 50 cents each, 750,000 shares at 75 cents each and 1,000,000 shares at $1 per share.

If Bethlehem fails to exercise these options to a value of at least $100,000 a year, the remaining options are cancelled.

Bethex Exploration Manager C. J. Coveney said the company has optioned properties in the Tulameen area and Agassiz area within the past year.

He said Bethex also recently staked 100 claims in the Babine area.

TOP TRADERS

By The Canadian Press

Stock	Sales	High	Low	Close	Ch'ge
INDUSTRIALS					
Home Oil	A31291	$23⅛	22	22⅛	— ⅛
Stelco	17145	$23⅜	22⅞	23⅜	+ ⅜
Con Gas	11013	$15⅝	15¼	15¼	— ¼
C Brew	7996	$6⅝	6¾	6¾	
Alcan	7534	$33⅝	33⅜	33⅝	
OILS					
Provo Gs	140599	360	335	355	+25
Spooner	53700	110	105	108	+3
A Leduc	35500	23½	23	23½	+1½
Dynamic	13300	405	385	385	—20
Mill City	12328	202	193	194	—9
MINES					
Peerless	240000	15	13	14½	+1½
Jaye Exp	231000	41	32	39	+8
Silvmaq	135200	61	57	60	+2
Texmt	128400	102	96	98	+4
R Athab	64900	42	37	39	+4

$ EXCHANGE $

VICTORIA—Banks buying cheques at 7⅛ premium, notes 7 premium and buying silver at 5. Selling cheques at 7⅞ premium, notes 8 premium.

NEW YORK (CP)—The Canadian dollar was unch. at 93 1/16 in terms of U.S. funds. Pound sterling down 3/64 at $2.78⅞.

MONTREAL (CP) — The U.S. dollar unch. at $1.07 7/16 in terms of Canadian funds, the Bank of Montreal reported near noon today. Sterling was unch. at $2.99⅝.

GRAIN PRICES

WINNIPEG (CP)—All prices showed firmness in generally dull trading on the Winnipeg Grain Exchange today. Export interest and dealings were quiet.

Oilseeds were moderately active, with some buying in flax following advances in continental linseed prices. Rapeseed prices reflected occasional rallies in Chicago soybeans.

Light trading proceeded in feed grains with prices steady. Most active was in barley and involved buying for domestic feed supplies.

Rye was stimulated by upturns in Chicago and recent export interest. Some buying could be attributed to shippers getting in a position for export offerings.

	High	Low	Close
Flax			
Oct	304⅝	304	304
Dec	306	305¼	305½
May	313¼	312	313⅛
Rapeseed			
Nov	290¼	288	289
Jan	289	287¼	288¾
Mar	287¾	287	287¾
Oats			
Oct	94¼	94⅛	94¼
Dec			92½
May	—	—	93⅝
Barley			
Oct	138	137⅞	138
Dec			134⅞
May	138¼	138	138¼
Rye			
Oct	134½	133⅞	134¼
Dec	135⅞	134¼	135¾
May	142½	142	142¼

CHICAGO (AP)—Demand was slow and light in the grain futures market today and prices were mostly easier.

A moderately active demand at times strengthened August and September soybeans but the new crop months generally were steady to easier in the early afternoon.

Wheat and rye declined but dealers said it reflected more an absence of commercial buying than active selling although one advisory service was understood to have recommended at least some liquidation at current levels.

	Open	High	Low	Close
Wheat				
Sept.	186⅞	187⅛	186⅛	186¼
Dec.	192¼	193⅜	192⅛	192¼
Mar.	196¼	197½	196½	196⅝
Rye				
Sept.	128⅞	129⅛	128⅝	128⅞
Dec.	135⅞	135¾	134¼	134⅞
Mar.	140¼	140⅞	139	139⅞
Corn				
Sept.	142⅞	143¼	142⅛	142⅝
Dec.	144¼	144⅝	143⅝	144¼
Mar.	149	149¼	148¼	148⅝
Soybeans				
Aug.	353¼	355¾	350¼	355
Sept.	337¼	339	334¼	338⅝
Nov.	320⅝	321⅝	318⅛	321⅛
Oats				
Sept.	72⅛	72⅝	72	72
Dec.	75½	75⅛	75⅛	75⅛
Mar.	78⅝	78⅝	77⅞	77⅞

WHEAT SALES 'GOOD IDEA'

WINNIPEG (CP). — Approval of Canadian wheat sales to China and other Communist nations was given Friday by K. E. Schuman, president of the Iowa Farmers' Union at a press conference ending a five-day visit to Manitoba farming areas by 44 Iowa farmers and their wives.

The Iowa Farmers' Union approves of Canada's policy of selling farm produce "to countries who can pay for it" and intends to press the U.S. government to adopt a similar policy, Mr. Schuman said.

Near-Record Increase Forecast

PARIS (Reuters) — The Organization of Economic Cooperation and Development said in a report issued today that output and trade in the area of its 21 member-countries are expected to show near-record gains in 1966.

It said expansionary forces remain strong in Canada, one of the OECD members.

But in its magazine, the OECD Observer, the organization warned: "Progress toward better equilibrium in international payments has been slower than hoped earlier.

"The United Kindom may now not be able to achieve external balance by the end of this year and the current account of the United States has deteriorated as the result of domestic demand pressures and higher military expenditure."

Other OECD member states are the U.S., Britain, Japan, Austria, Belgium, Denmark, France, Germany, Greece, Iceland, Ireland, Italy, Luxembourg, The Netherlands, Norway, Portugal, Spain, Sweden, Switzerland and Turkey.

U.K. DISAPPOINTING

The report said the oranization was disappointed by Britain's progress toward eliminating its balance-of-payments deficit — the amount by which imports exceed exports.

In discussing the outlook for 1966, it said: "Further measures have been taken to stem the capital outflow, which was substantial early this year."

The OECD said expansion in the United States has slowed down somewhat since April.

"But expansionary forces remain strong both there and in Canada."

SUMMARIES

Wall St. Slides Again

Wall Street dropped sharply in light trading today while base metals took fractional losses in Toronto.

AT NEW YORK losses of key issues ranged from fractions to a point or more.

Aircrafts, electronics and airlines, which were in the vanguard of last week's advance, paced the decline.

United Aircraft lost more than 2 points and Douglas was off more than a point. Zenith dropped more than a point.

Steels were mixed with U.S. Steel off about half a point and Jones and Laughlin up in the same range.

General Motors declined nearly 2 points and Chrysler dipped half a point.

Braniff Airways and Chicago and North Western fell more than 2 points.

AT TORONTO Hudson Bay fell ¾ to 77¼ while Noranda dropped ⅝ to 52⅞. Denison and Pine Point fell ½ each to 62½ and 59½. On the plus side, Falconbridge gained ¾ to 97¾.

In industrials, Dofasco gained ⅝ to 23⅝ while Interprovincial Pipe rose ⅛ to 76¾ and Royal Bank ⅜ to 70⅞.

McIntyre-Porcupine gained 2½ to 107½ after reaching a 1966 high of 108 earlier in the session in golds.

Canadian Superior led a rising senior western oils list gained ⅞ to 20. Dome gained ¼ to 18⅛ and Husky ⅛ to 13⅞.

AT VANCOUVER Pacific Western Airlines reached a new high of $6, climbing .25 on 800 shares. Mining companies with interests in the Brenda Lake area fell.

Brenda was down 57 cents to $9.55 on 12,200 shares and Brenmac fell .17 to $1.37.

Cascade Moly continued as market leader, trading 98,300 shares for a loss of two cents at $2.20.

On the plus side in the mines were Golconda, which rose to a new high of $13, and Jaye Explorations which put on .08 to .38.

AT MONTREAL prices remained mixed near 2 p.m. today.

Industrials were shaded lower. Atlantic Sugar and Distillers-Seagrams each were off ¼ to 10 and 30⅝ respectively. Massey-Ferguson was ⅛ lower at 33⅜ and Salada Foods ⅛ higher at 11.

Among the utilities Bell Telephone and Trans-Mountain Pipe Line each added ⅛ at 50½ and 16⅝ respectively. Trans-Canada Pipe Line was ⅛ weaker at 32⅛.

Bank of Nova Scotia dipped ⅝ to 66 in early afternoon. Other banks were irregular in light volume. Toronto Dominion was up ⅝ to 59⅛.

Price Bros. was off ⅜ to 14¼ among the papers. Consolidated traded unchanged at 38 after touching 37¾ earlier.

AT LONDON the stock market opened quiet today but most sections eased later. Leading equities mostly had small losses by mid-day.

A few initial improvements in gilts were replaced by widespread falls of as much as ⅛.

Dollar stocks were a little better. In Canadians, Consolidated Mining was a dull spot and Brazilian Traction and Hudson Bay Oil and Gas were easier. Gains in Canadians included 1¾ for Algoma.

Canadian Ford Shows Profit Gain

Growth in sales and net income was registered for the first six months of 1966 by Ford of Canada, although foreign sales were down.

President Karl E. Scott said consolidated dollar sales amounted to $517 million compared with $498 in the first half of last year.

He said dollar sales of Canadian operations totalled $348 million of $31 million more than last year.

This made consolidated net income $15.5 million ($14.7 in 1965) and unconsolidated income $11.5 million ($8.9 million in 1965).

Earnings per share in the first six months this year were $9.37 against $8.86 last year.

PLANT SHUTDOWN

Second half earnings are expected to show a decline due to summer plant shutdown for vacations and re-tooling, cost associated with start-up of some Canadian operations, major programs in Australia and by less buoyant conditions in Australia, South Africa and Rhodesia.

Overseas subsidiaries showed dollar sales of $169 million compared with $181 million a year ago with net income of $4 million, a drop of $1.8 million.

A record 113,001 units representing wholesale car and truck sales was registered for the period, up 4 per cent from last year.

VANCOUVER NOON

OILS	Bid	Asked						
Can Am Pete	8	10	Galaxie	29		Silver Ridge	17	18
Fort St John	82	85	Giant Mascot	114	115	Silver Titan	170	175
Futurity	50	52	Gem Exp	16	17	Silver Standrd	118	120
Merit Oil	11	12	Gen Resurces	20	22	Slocan Ottawa	36	
Midland	12	13	Golconda	12½		Tay River	59	60
Peace R Pete	25	26	Grandue	400	415	Torwest	51	52
Ryl American	175	180	Granisle	535	560	Texmont	96	
RC Ventures	58		Hogan	75		Utica	125	130
Share Oils	61	65	Homestake	43	44	Trojan Cons	33	34
[illegible]								
Casino	61	63	Northlode	94	95	Grwr Wine A	366	
Chataway	86		North Lodge	29	30	Grwr Wine B	345	
Coast Copper	995		NW Ventures	14½	16	First N Mrtge	255	
Cons Stndrd	16	18	Orecan	68	70	Inland N Gas	8⅞	8⅞
Continental	18	18½	Patricia	38	40	Intr Brwries	975	
Cont Potash	21½	22	Peel	17½	18	Mckay Crk A	390	
Copper Soo	21	22½	Peso Silver	120		Mckay Crk B	165	
Copperidge	36	37	Pine Bell	48	52	Neon Prods	725	
Cowichan	70	73	Pine Point	11⅞	12	Okgn Hlcptrs	310	320
Craigmont	13½		Placer Devel	25	26	Okgn Tlphone	19½	--
Crown Silver	10	10½	Quatsino Cpr	20	21	PC Terminal	26	
Croyden	66	70	Rodstrum	69	71	Pacific Pete	11⅛	11½
Dolly Varden	38	40	Rollings Hills	39	41	Sun Publish A	24	24½
Dundee	21	22	Silbak Prmr	25	26½	Sun Publish B	24	24½
Dynasty	10⅛	10¾	Sileurian Chief	56	58	Scott Paper	17⅞	
Earlcrest	16	17	Silver Arrow	81	82	Trans M Pipe	16½	16¾
Endako	11	11⅞	Silver Butte	12		West Pacific	17⅞	

LONDON

LONDON (CP)—Stocks closings: Assd Elec 44s 3d; Assd News 20s 9d; Babcock and Wilcox 30s 3d; Blyvors 27s 6d; Bowater Paper Corp 52s 3d; Brit Am Tob 75s 6d; Brit Motors 11s 9d; Brit Oxygen 7s 6d; Brit Petroleum 69s 6d; Burmah Oils 58s 6d; Can Pac $122¼; Charter Cons 25s 9d; Courtaulds 19s 1½d; Daggafontein 4s 9d; De Beers 250s; Distillers 20s; Dunlop 27s 4½d; Elec and M 27s 6d;

Free St Geduld 132s 6d; Gen Elec 43s 9d; Gt Univ Strs 45s; Hawker Siddeley 37s; Hudson's Bay 107s 3d; Imp Chem 39s 6d; Imp Tob 67s 6d; Int Pub Corp 18s 1½d; Metal Box 43s 6d; Rand Mines 99s 4½d; Rolls Royce 44s; Shell Oil 37s 7½d; Steel of Wales 21s 9d;

Stewart and Lloyd 27s 9d; Tanganyika 13s 6d; Unilever Ltd 29s 7½d; Vickers 25s 9d; Woolworth 16s 9d.

Bonds: Brit 2½s Consols £35 1/16; Brit Fundings 4s 1960-90 £93⅝; Brit 3½s War Loans £49 1/16.

MUTUAL FUNDS

All Cdn Com	714	783	Collectif C		883	Mutual Bond	833	870
Al Cdn Div	915	1003	Corp Inv	556	608	Mutual BIF	546	571
Amer Growth	559	611	Dis A	139	153	Mutual Inc	609	666
Adanac	272	296	Dis B	558	613	Nat Resources	559	611
Andreae Eq	318	347	Dom Equity	576	599	Natrusco	1107	1157
Assoc Inv	559	365	Dreyfus x	1288	1406	Provident	597	641
Beaubran	3853	4186	Entarea	1459	1474	Putnam	1200	1311
Canafund	5032	5234	Europe Grow	625	683	Research Inv	1545	1688
Cda Growth	578	633	Ex Fund 62	669	733	Radisson	455	500
Cda Secur	480	527	Federated	642	702	Sav & Inv xd	695	759
Cdn Energy	985	1079	Fed Fin	451	493	TV Elec x	983	1072
Cdn Inv Fund	384	422	Group Inc	391	427	Templeton	1597	1746
Cdn Scudder	1465		Grow Eq	522	570	Timed Inv	637	685
Cdn Security	606	664	Grow O & C	1208		Trans Cda A	3340	
Cdn Trusteed	471	515	Guardian	498	542	Trans Cda B	3645	
Champion	688	748	Intl Mutual	583	634	Trans Cda C	765	835
Collect Fund	590	641	Inv Growth	907	966	Untd Accum	921	1007
Collectif A	696	756	Inv Mutual	485	527	Univ Savr	513	561
Collectif B	532	548	Mutual Accum	506	553	West Gorwth	515	568

MONK OFFICE SUPPLY for **IBM** ELECTRIC TYPEWRITERS

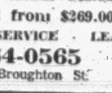

IBM New Machine Guarantee
Priced from $269.00
SALES · SERVICE · LEASE
384-0565
754 Broughton St.

Most of us today are aware that the word

GUARANTEED

used by any company does not mean "Guaranteed by God and Country," but that any guarantee can only be as good as the company's assets alone. Victoria Mortgage Debentures are directly secured by its assets, comprising entirely of registered real estate charges at an average of 39% OF APPRAISED SECURITY. Share Capital further protects the Debenture-Holder. Therefore, by the standard interpretation, our Debentures might be a "Guaranteed Investment," but more important, they are a substantially protected investment. 7½% 5-year; 7¼% 2½-year; 7% 1-year. Interest paid or compounded quarterly. No acquisition cost. Feel free to discuss your investment requirement with Douglas Hawkes, Mortgage Broker and Investment Counsellor . . . 25 years in Victoria real estate. To have our informative booklet and prospectus mailed, phone EV 4-7128.

The BEACHCOMBER polynesian restaurant
LUNCHEON From 95¢
DINNERS From $2.90
711 BROUGHTON (AT DOUGLAS)
386-2288
IT'S FUN TO DINE at The BEACHCOMBER

The ONLY advertising medium that "saturates" is your local daily newspaper

NEED OFFICE REPLACEMENTS?
A Western girl IS
Bonded, Tested, Insured
She Can "Fill-in" For A Day - A Week A Month
On Our Payroll in Your Office
117 Yarrow Bldg.
645 Fort Street
386-0311

GEOLOGIST
Geologist with five years subsurface experience in Western Canada required.
Apply in confidence by letter with resume of education and experience to:
Administrative Assistant
UNION OIL COMPANY OF CANADA LIMITED
709 - 8th Avenue S.W.
Calgary, Alberta

YORKSHIRE SECURITIES LIMITED
STOCKBROKERS AND INVESTMENT DEALERS
737 FORT STREET, VICTORIA, B.C.
TELEPHONE 384-0514
OFFICES IN VANCOUVER, DUNCAN AND CHILLIWACK

A SECRET?
No, it is not a secret that I specialize in quality homes.
May I Help You to Sell Yours?
May I Help You to Find Yours?
PLEASE CALL W. G. MOORE
J. H. Whittome & Co. Ltd.
706 Fort Street Est'd. 1898 388-4271

VIEW ROYAL
BY APPOINTMENT

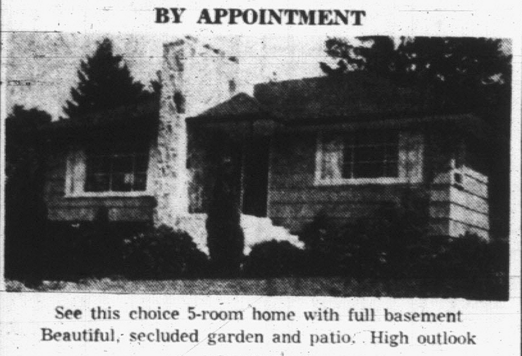

See this choice 5-room home with full basement
Beautiful, secluded garden and patio. High outlook
LOW TAXES
$18,500
ARTHUR E. HAYNES LTD.
739 Fort Street Phone 386-3271
After Hours: Peter Brown, 382-1553

Now Available...
August Issue of Our
MARKET DATA SHEET
An informative monthly market data sheet on over 100 investment securities is prepared by our Research Department. This sheet also includes some timely investment suggestions. For your copy, please contact any of our offices or mail the coupon below.

NESBITT, THOMSON AND COMPANY, LIMITED
Offices across Canada and in New York, London and Nassau
Suite 650, 1070 Douglas Street
VICTORIA
Telephone: 384-9351
Please send me the current copy of your Monthly Market Data Sheet.
Name:
Address:

Local News
Women's Pages

Victoria Daily Times

VICTORIA, B.C., MONDAY, AUGUST 8, 1966 —PAGE 17

Second Section
Pages 17-30

HAPPY FACES could come from only one place in Canada and the white Stetsons spot that place right away. More than 100 of them arrived in Victoria this morning from Calgary to help British Columbia celebrate its centenary. They make up the Calgary Safety Patrol and Roundup Singers. They are shown here at Oak Bay Junior High School, where they are staying. Tuesday afternoon they will meet Lieutenant-Governor George Pearkes. They will perform at Butchart Gardens at 8 p.m. Tuesday, on the Empress Hotel lawn at 12:30 Wednesday, and at Centennial Square at 8:30 p.m. Thursday. They will also appear at Mayfair Shopping Centre at 6 p.m. Thursday and Friday, and at 2 p.m. Saturday.

Mental Patient Held After Infant Killed

Tot's Father Charged With Murder

A 13-month-old Victoria boy died of stab wounds in the chest Sunday.

His father, aged 23, has been charged with capital murder and was today returned to the mental hospital he left two weeks ago.

Dead is Michael Forscutt, son of Mr. and Mrs. Charles Willard Forscutt, 951 Bay.

Police found him lying in the hallway of his parent's apartment shortly before noon Sunday bleeding from chest wounds. Doctors performed emergency surgery at St. Joseph's Hospital but the infant died about an hour later.

Officers arrested his father at home and charged him with capital murder. Mrs. Forscutt was shopping when the child was attacked. She was treated at hospital for shock and released.

The Forscutts have one other child.

MAN COMMITTED

Prosecutor Peter Birkett told Magistrate Ostler this morning that the accused man was too ill to appear in court.

After hearing evidence from Dr. D. E. Alcorn, a psychiatrist, the magistrate committed Forscutt to Riverview Hospital for observation until Sept. 6. If he is ruled well enough, he will then face trial.

The psychiatrist said he had seen the accused at Royal Jubilee Hospital twice Sunday and again this morning and he was not fit to appear in court now because of mental illness.

Forscutt was confused and "did not know what had happened," Dr. Alcorn said. In his view a period of assessment was "absolutely essential.' '

The father of the dead baby has a recent history of mental illness. He was discharged from Riverview about two weeks ago after being committed in mid-June, said the doctor.

The dead child had a deep stab wound on the left side and three superficial chest cuts, detectives said. A paring knife was found nearby.

UVIC LOOP QUALIFIES FOR GRANT

The provincial cabinet today designated almost three miles of roadway looping around the Gordon Head campus of the University of Victoria from Marine Drive as a secondary highway.

The move will qualify Cedar Hill Cross Road, from Cadboro Bay Road, northwesterly to Gordon Head Road then north to Ruby Road and east to the junction of Ruby with Finnerty - Sinclair Roads for provincial construction and maintenance grants.

The route, skirting the south, west and north boundaries of the campus, lies in both Saanich and Oak Bay municipalities which already receive government help for Marine Drive which is designated as a secondary highway.

TIMES APPEAL BRINGS OFFERS OF 50 HELPERS FOR CAITLIN

A Times story about 18-month-old Caitlin Metcalfe, has brought results that may aid the little girl in her fight against cerebral palsy.

A plea for volunteers to help exercise Caitlin six times a day appeared in Saturday's paper. More than 50 persons have replied.

"The response has been marvelous," said Caitlin's mother, Mrs. Janet Metcalfe, whose phone has been ringing all weekend.

With the help offered, she will be able to organize regular "patterning" exercise sessions that may teach Caitlin to walk.

Bentall Block Offices Looted, Safe Removed

Thieves looted 10 business offices at the Bentall Building overnight, hauling away the safe from one of them and netting about $750 cash.

City detectives said today the robbers apparently had a key to the front door of the building at 1070 Douglas as it was not forced.

Entry was gained to most of the offices by smashing glass from the doors. But two of the offices were unlocked after the yeggs took keys from a janitor's office.

Missing is the safe from the Manufacturers Life Insurance Co. office, believed to contain about $150 in cash.

Other offices raided:

Great West Life Insurance Co., Nesbitt Thomson and Co. Ltd., Canada Life, Sun Life, B.A. Oil Ltd., Federated Insurance Ltd., Crown Life and a lawyers' office, Straith, McIntosh and Co., as well as the janitor's office.

Most of the money came from petty cash boxes.

Office staffs are still checking to determine what was taken.

600 WORKERS SIGN PETITION

New Attempt to Oust International Union

By ROGER STONEBANKS

A new move is being made by pulp and paper workers at Nanaimo to change unions.

Last week, their application for certification as Local 8 of the Pulp and Paper Workers of Canada (Ind.) was dismissed by the Labour Relations Board over technicalities.

Now, the Canadian union is moving to decertify the legal bargaining agent — the rival Local 695, International Brotherhood of Pulp, Sulphite and Paper Mill Workers (CLC).

If such a move is successful, it will allow the Canadian union to apply to the board for bargaining rights in an unorganized mill rather than a mill represented by another union.

The action is being taken under Section 12 of the Labour Relations Act which allows the board to cancel a union's certification where it is satisfied the union has ceased to represent the employees.

TWO PER CENT

The Canadian union claims only two per cent of the 1,000 workers at the Harmac mill of MacMillan Bloedel near Nanaimo support the international union.

A spokesman for the Pulp and Paper Workers of Canada said this morning a petition seeking decertification of the rival international is being circulated and has been signed by more than 600 workers.

"We did this once before, in Vancouver. We applied for decertification, the board granted a vote which we carried, and then we applied for certification and it was received."

He said consideration is being given to similar moves at pulp mills in Duncan Bay near Campbell River and in Prince George, involving another 1,000 works now represented by the international.

Moves to get certification at these mills were also dismissed by the Labour Relations Board last week because, at the time of application, certain requirements regarding election of officers and receipt of charters had not been met.

DESPERATE MOVE

The regional director of organization for the international, Pat O'Neal, called the decertification move "a last desperate move on the part of the breakaway group."

He said there will be a regular meeting of Local 695 Wednesday night at Nanaimo which he will attend. The decertification move would be one of the topics.

At the same time, there were two other developments in the battle between the two unions:

- The Quebec-based Confederation of National Trade Unions sent a telegram of support to the Canadian union; (See Page 13.)
- The Labour Relations Board approved changes in pay rates while the Canadian union was applying for bargaining rights.

PAY RATES

On rates of pay, the international union and the employers' association successfully applied to the Labour Relations Board to alter pay rates at three mills where the Canadian union was seeking bargaining rights.

They are Harmac, Duncan Bay and Port Mellon. The Canadian union later withdrew its application for Port Mellon.

A spokesman for the Pulp and Paper Workers of Canada called the board's action "most unusual" and couldn't recall a similar case, expecially where the request was made jountly by the union and employers.

"It looks remarkably like collusion," he said.

But Mr. O'Neal said the move was made simply to allow workers at these mills to gain the benefits of the new contract negotiated last month, which included a 40-cent hourly raise over two years.

He pointed out that Section 12 (9) of hte Labour Relations Act states that pay rates shall not be altered where an application for certification is pending "without the written permission of the board."

2,000 MEMBERS

The Canadian union was formed several years ago when it broke away from the international. It represents 2,000 workers at five locals in B.C., including one at Crofton.

The international, one of the biggest unions in Canada, represents about 6,000 workers in B.C.

Youth Fined $50 For Obstructing Police Officer

A 20-year-old youth was fined $50 in magistrate's court today for obstructing an officer.

Cyril McCalgan of 3122 Yew intervened as police ejected some youths from Paul's Drive-In for fighting at 3:25 a.m. Sunday. He tried to explain to the officers that they were throwing out the wrong people.

Ignoring three warnings that he was becoming a nuisance he carried the argument out into the parking lot. He was arrested for obstructing a police officer and jailed for the night.

"You people who loudly protest the action of the police in such matters are the first to call for help in different circumstances," Magistrate William Ostler said in handing down sentence.

Gorge Group Meets Tonight On Smoke Issue

The executive of the Portage Inlet and Gorge Waterway Association meets tonight to consider taking action against a smoke-puffing sawmill on the edge of Esquimalt.

Association president Dennis Hendrickson declined to indicate what action might be taken.

He said the beehive burner at Plumper Bay Sawmills continued to spew smoke Saturday despite a Friday midnight deadline by the board of health.

PEANUTS

Branch Library Plan Debated by Council

Victoria council was scheduled to meet in camera at 2 p.m. today for final discussions on the controversial intermunicipal library agreement.

It is understood that a confidential report from chief librarian J. C. Lort, which is sharply critical of the new agreement and of Victoria's role in the past and as proposed for the future, will be high on the secret agenda.

Mr. Lort wrote the report some five weeks ago at the request of his library board which asked him to vet the new agreement and make detailed comments.

Since then, although the report is known to be critical of the city's attitude, details have been kept closely guarded by city hall staffers and elected members.

Some aldermen polled over the weekend stated that they had not seen the report although they had heard of some of the general criticism.

It is known that the librarian is not happy with the new agreement, which will see him asked to fulfil requests from two municipalities for branch library facilities while holding his budget in line with other years.

Questioned this morning, Mr. Lort declined comment.

"I did write a report for the library board," he said. "But it was my understanding that it was to be confidential. Each member of the board received a copy, but I am not at liberty to discuss it or reveal its contents."

Insiders, however, state that the librarian picked out at least half-a-dozen errors in the agreement.

They ranged from the wrong date of incorporation (1906 when it should have been the 1880s) to cost sharing.

Mayor A. W. Toone indicated last week that he might have a statement for the press following today's closed session.

MORE SMOKE

Also believed to be on today's agenda is the equally controversial B.C. Forests Products' smoke-pollution problem.

Some months ago the mill promised to install machinery, valued at $10,000, to eliminate the hazard.

Today council was expected to approve an extension of time which will place the deadline closer to year-end.

Trash Fire Ban Averted By Showers

A total ban on rubbish burning was averted at the last minute today with a sprinkling of rain overnight.

Nevertheless, Esquimalt today tightened up on burning hours.

And Victoria has temporarily cancelled all five-day permits.

The stricter regulations were prompted by a week of dry, rain-free weather, which has brought the fire hazard to the danger mark.

To combat possible flare-ups, Esquimalt now only allows burning between 7 a.m. and 9 a.m.

All rubbish must be burned in an approved incinerator and someone must be present with a water hose until the fire is out.

But for the sudden change in weatehr Sunday, and the prospect of rain today, Victoria was to have put a total ban into efefct today.

Said a department spokesman: "We'll wait now to see what the weather decides to do."

The five-day permit ban affects mostly contractors with large amounts of rubbish and lumber to burn.

With the exception of Esquimalt, fire regulations remain the same in Greater Victoria municipalities: a permit must be obtained, burning must be in an incinerator with a water hose on hand.

Ship Movements

HMC Ships Sussexvale and Qu'Appelle were due in early this morning; Antigonish and Porte de la Reine due in Thursday; Saskatchewan returns Aug. 25; Beacon Hill and Jonquere return Sept. 1.

DEPT. OF TRANSPORT

Camsell eastbound from Baillie Island; Estevan left this morning for the west coast; Sir James Douglas in Georgia Strait; Racer in Tofino patrol area; Ready in Sandheads patrol area; Stonetown on Station Papa; St. Catharines en route to Station Papa; Vancouver at south jetty, Esquimalt.

SEEN A SIAMESE?

If She Chomps Chips She May Be 'Jenny'

If you see a small, pretty Siamese cat wanderinlg in the Shelbourne-Cedar Hill area, offer it a potato chip.

Then call 384-6389.

The cat belonging to Barry, Jay and Robin Henkel, aged eight to 12, is "very friendly and not a tree-climber."

But she'll do "just about anything for potato chips."

The Henkel children arrived Saturday from Calgary with their parents and Jenny, the cat, to stay with friends at 3286 Shelley.

But Sunday morning Jenny sneaked out the door and has not been seen since.

And if she hasn't returned by Thursday, the Henkels fear they will have to return to Calgary without her.

They think she may have got friendly with someone who fed her.

A two-year-old seal point with a scar on her stomach, she is wearing a blue leather collar and doesn't respond very well to her name. But just try her with potato chips.

LOCAL SCIENTIST WINS TOP AWARD

A paper written by a Victoria scientist has been selected winner of an international award.

Dr. C. S. Holling, of the Federal Forestry Research laboratory on Burnside Road will receive the George Mercer Award for 1966. It is awarded every two years by the Ecological Society of America, at the University of Maryland, Baltimore, August 17.

An award winner is selected by the society after review of all papers written about ecological matters and published in the United States or Canada.

Title of Dr. Holling's paper was: Functional Response of Predators to Prey Density and its Role in Mimicry and Population Regulation.

Dr. Holling, who has done predator research as far afield as Hawaii, explained his paper was an attempt to "simulate the attack pattern" of any kind of predator.

He said his paper had attempted to do this through the construction of a mathematical "model" that would give "an idea of qualities" predator insects and other kinds of predators have in common.

DR. HOLLING
. . . Hawaii research

Floral Group Appalled At Hydro Line

The Victoria Horticultural Society is appalled at the Victoria Parks Committee decision to permit B.C. Hydro to string a power line through Thetis Lake Park.

Hydro, in its fourth presentation to a council committee last week, won tentative permission to erect a three two-pole power line through the southern tip of the park.

Council members voting in favor of the project stress that the small section of the park, cut off from the main park by the Trans-Canada Highway, is virtually useless for park development.

But parks administrator Herbert Warren doesn't agree.

Neither does the horticultural society.

"Members were appalled at the news in the Times . . . that the parks committee had approved . . . another right of way," a letter to council states.

STRONG PROTEST

"We cannot protest too strongly this action . . . and we sincerely trust that when the matter is brought before full council (on Thursday) that the approval of this, or any other type of encroachment upon this area will be turned down and the area preserved in its natural state for the enjoymyent of all the public."

The letter, signed by secretary George Wiggan, goes on to state that for a few thousand dollars council and Hydro will be sacrificing a unique beauty spot.

"For the matter of saving a few thousand dollars to the B.C. Hydro, this area of natural and unique beauty will be sacrificed unless council refuses further encroachment.

'UNIQUE SPOT'

"Such a unique beauty spot cannot ever be purchased regardless of how many thousands of dollars may be expended later in trying to create something man cannot create."

To date only one alderman, Ald. Geoffrey Edgelow, has come out in favor of retaining the park in its natural state.

Ald. Edgelow, representing the city at the Kelowna Regatta later this week, will not be present when the vote is taken Thursday.

30 PAINTINGS SOLD

Actor-Collector At Show Here

By NORMAN CRIBBENS

Movie actor Vincent Price, also a recognized world authority on fine arts, has bought more than 50,000 paintings over the past four years.

In the same period he has made five or six full-length feature films in several different countries.

This morning he toured the fabulous Vincent Price art collection, on show until Wednesday, at the Empress Hotel. He answered many questions concerning the 450 works on view.

The exhibition comprises old and new masters from many countries, including Canada, the United States, Spain and South America.

"Canadian art has a virility of its own," said the tall debonnair Mr. Price. "It has a strong national flavor but I wouldn't call it in any way parochial."

Mr. Price buys paintings for the travelling show, sponsored by Simpson-Sears, and also for his own private collection in Hollywood.

LOCAL ARTISTS

He is highly appreciative of the work of five Victoria artists in the show, but these are not on view in Victoria.

"Our policy is show the work of local artists in other cities where they are not so well known," Mr. Price said.

Since the Victoria exhibition opened last Wednesday about 30 paintings have been sold at prices averaging between $100 and $500.

Mr. Price returned recently from Rome where he completed a comedy called Dr. Goldfoot and the Love Bombs—a sequel to Dr. Goldfoot and the Bikini Machine.

"It is a truly international film," he said. "I was the only American lead in the cast. There were two Sicilian comics; the leading lady was Italian, and my side-kick came from Formosa.

"Most of them spoke little English but the whole thing was dubbed in English. The action ranges from Paris to Rome and Siberia—but we didn't go to Siberia; that was done with background shots."

Mr. Price has been collecting art since he was a 12-year-old boy in St. Louis, Missouri. He obtained a Bachelor of Arts degree at Yale University, then went to London, Eng., to study for his master's degree.

Soon after, he made his debut on the London stage. His first big role was that of Prince Albert playing opposite Helen Hayes in Victoria Regina.

Later he and Helen Hayes toured Canada and the United States with Victoria Regina.

Last year Mr. Price visited Australia to appear in a TV series and during his stay there purchased some 2,000 Australian paintings.

DISTINCTIVE

"Australia, like Canada, is developing a national art of its own," Mr. Price said. "The people there are vigorous and alive and they are branching out in all directions artistically and industrially."

The actor will visit Greater Victoria Art Gallery Tuesday at 1 p.m., to donate a painting by Canadian artist Graham Caughty, now living in Spain.

He will also inspect the collection of 80 drawings by the Spanish master Goya, which were bequeathed to the gallery last week.

Mrs. Vincent Price, formerly Mary Grant of Victoria, will join her husband at the Empress Tuesday. They met in California 17 years ago.

Shandy on Sale In Vancouver Grocery Stores

Beer went on sale in Vancouver groceries today in an imported English refresher called shandy.

The half beer, half lemonade mixture was imported in cans and bears the words "malt beverage" on the label where "beer" appeared originally.

The beer has about 1 per cent alcohol content.

No Victoria wholesale grocers have purchased the item yet. One said his company was waiting to see what happens in Vancouver, where shandy is expected to be a test case with the liquor control board.

Ask The Times

Q. What is the popualtion of Tibet? N.B.

A. According to a recent "The Chinese People" by Keith Buchanan, the population of Tibet is 1,320,000. But there are, apparently, fully two million Tibetans living outside the country, in China and elsewhere.

Q. What is the biblical reference (book, chapter and verse) for this: "A time to love and a time to hate—A time of war and a time of peace?" C.C.R.

A. This is from the Book of Ecclesiastes, Chapter 3, verse 8. The first verse of this chapter is: "To everything there is a season, and a time to every purpose under the heavens."

Anyone wishing a question answered is invited to send the problem along to the Times, addressed to "Ask the Times" Editor. Questions and answers will be published daily.

All questions should deal with matters of fact and be of general interest. The Times does not undertake to solve conundrums or legal problems. Nor will it attempt to put a value on old coins, stamps or antiques. These should be submitted to a dealer.

WEATHER: Cloudy, Few Showers

83rd Year, No. 52

Victoria Daily Times

VICTORIA, B.C., MONDAY, AUGUST 8, 1966—30 PAGES

TODAY'S NEWS TODAY
Telephone 382-3131
Want Ads 386-2121

PRICE: 10 CENTS WEEKEND 14 CENTS

TRUCK RUNS OFF ROAD KILLING 23 PERSONS

LIMA, Peru (Reuters) — Twenty-three persons were believed drowned today after a truck plunged into a river near the town of Tingo Maria, 330 miles northeast of here. Police said the truck, loaded with passengers, ran off the road between Aucayacu and Tingo Maria and sank in the River Huallaga, a tributary of the Amazon. Eight persons survived.

7 U.S. Planes Shot Down; Worst Day's Loss of War

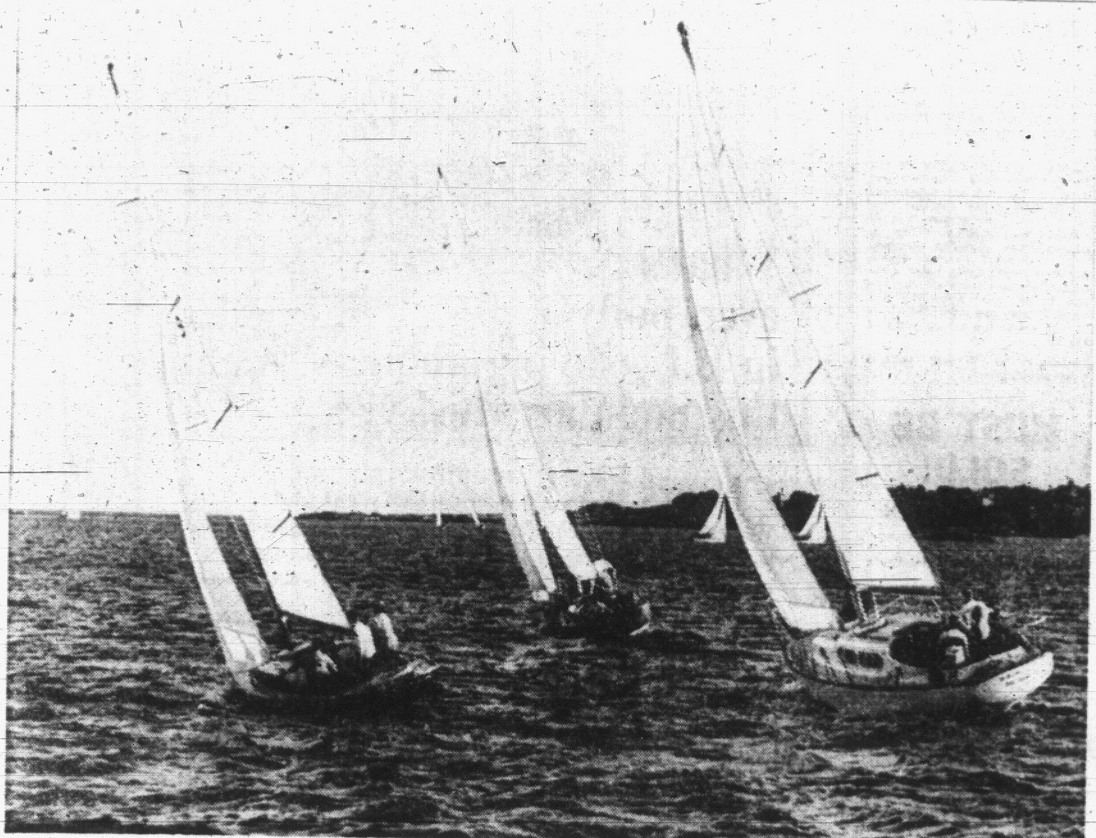

—Photo by J. Mcvie.

IT WAS A TRIUMPHANT RETURN Sunday for sloop Miramar, at right, owned by Royal Victoria Yacht Club skipper Cliff Woodcock. The Esquimalt Squadron, Royal Canadian Naval Sailing Association regatta was Woodcock's first competition since he returned from a two-and-a-half-month holiday in Europe. The Miramar captured HMCS Naden Trophy for winner of Friday's long-distance race and placed first in the Division I series. She's seen at the start of Friday's race with the sailorette, Black Hawk, RCNSA (at left) and Onna, L. F. Lindholm, RCYC. (See story on Page 2.)

92 PEOPLE DROWNED IN JAPAN HEAT WAVE

TOKYO (Reuters)—A record 92 persons were drowned throughout Japan Sunday and 24 were reported missing as hundreds of thousands thronged beaches as the temperature soared in the 90's.

Swimmers were warned of high waves churned up by an approaching typhoon. The mercury rose to 93 degrees in Tokyo and 95 in Osaka.

Meet Barrage Of Missiles

SAIGON (AP)—The United States military command announced today that American pilots encountered 24 Soviet-built missiles over North Viet Nam, Sunday, when seven U.S. planes were shot down.

It was the heaviest loss in a single day of the air war.

A spokesman refused to say whether any of the planes were hit by surface-to-air missiles. He said only that they were lost to ground fire rather than to enemy planes.

Earlier, a spokesman said no missiles had been sighted Sunday. There was no explanation of the change in the report.

Only two of the nine flyers were rescued as ground fire drove off U.S. rescue helicopters, a U.S. military spokesman said. The others were listed as missing in action.

Radio Hanoi, which also reported seven American planes downed Sunday, said some pilots were captured. It did not give the number or any identities.

LOST SIX PLANES

The worst previous day for U.S. aircraft over the North was Aug. 13, 1965, when six planes went down.

The North Vietnamese shot down five air force F-105 Thunderchief jets, including two F-105Fs packed with electronic gear for use against radar and missile sites; air force RF-101 Voodoo reconnaissance jet, and a navy propeller-driven A-1 Skyraider.

They brought the number of planes reported shot down in the Communist north to 326.

Meanwhile, a former vice-president, Richard M. Nixon, hinted that U.S. officers in Saigon believe at least 500,000 U.S. troops are needed to win the war.

Nixon gave that estimate before leaving for Manila after a three-day visit.

•

Missiles 'Effective'

SINGAPORE (Reuters) — North Viet Nam said today it is knocking down more and more American planes with surface-to-air missiles.

The North Viet Nam news agency said American claims that North Vietnamese missiles are ineffective against U.S. jets are "lies and deceits."

Ex-Envoy Dies

RIO DE JANEIRO (Reuters)—Fernando Lobo, Brazil's first ambassador to the Organization of American States and OAS president from 1958 to 1960, died here Sunday of a stroke. He was 69. He had also been Brazil's representative at the United Nations.

Contractor Offer Rejected By Carpenters

The contractors lockout against carpenters moved into its fifth day today with no sign of a break between the disputants.

An offer by the contractors to put the contentious issue of shorter working hours to a study group, if the carpenters would return to work, was rejected by the union.

"Why should we bother taking up the employers' offer at this stage," said Arnold Smith, president of the Provincial Council of Carpenters.

SAID 'NO' BEFORE

"They offered to set up a study on shorter working hours four months ago and we said no."

The union originally sought a 35-hour work week instead of the present 40 hours, at no reduction in pay. It has signed agreements with 125 contractors providing for a 37½-hour week next year.

R. K. Gervin, chairman of the Construction Industry Joint Negotiating Committee which represents 322 major companies, said 185 companies have served lockout notice and more are doing so.

He expected all 322 to participate in the lockout but there was a delay because some companies are in remote parts of the province.

FIZZLE? SUCCESS?

The union said the lockout is a fizzle but the contractors said it is a success.

Mr. Gervin said all the contractors whose lockout notice has expired are not hiring carpenters.

But work by other tradesmen on building projects was continuing as long as it could until carpenters became necessary.

It was "difficult" to say how long it would be before all projects would be shut down because work has run out.

FEW PICKETS

The union is posting only a few "locked out" pickets at building sites to enable other tradesmen to continue working.

Locally, the United Brotherhood of Carpenters said 18 companies have served lockout notices and 11 contractors have

Continued on Page 2

BURNS CLAIM CHILD

Flaming Car Kills Couple; Man Drowns

Four persons, including two British Columbia tourists, died accidentally on Vancouver Island at the weekend.

A traffic accident, a drowning and a fire accounted for the deaths.

RCMP today were still unable to identify the couple who died in the burning wreckage of their car on the Tofino-Ucluelet road on the west coast of the Island early Sunday.

"All we know is that they were not local residents and the car is registered in B.C.," said an RCMP spokesman.

STRUCK IN REAR

The accident occurred at 1:30 a.m. when their small car was struck from the rear near Tofino.

RCMP said there was some suggestion the car may have been parked when the accident occurred.

The impact turned the car over in a ditch where it caught fire. The bodies could not be identified immediately as either male or female.

Occupants of the second car escaped injury.

INQUEST TONIGHT

An inquest was to open in Ucluelet tonight.

The third death occurred on Westwood Lake, four miles north of Nanaimo Saturday.

RCMP said Samuel Thommasen, 67, of Nanaimo, was drowned when he fell from his rowboat while fishing. He was alone at the time.

Little Michelle Cooper, 5, who was burned in a fire at her home early Saturday, died this morning in Chemainus General Hospital.

SISTER UNHARMED

Michelle, youngest daughter of Mr. and Mrs. Dick Cooper, was pulled from the burning house by a neighbor. She suffered 20 per cent burns to her body.

Her sister, Sandra, 11, escaped unharmed, while another sister, Judy, 8, was sleeping at a friend's home.

The parents were not at home at the time of the fire.

WIRE BRIEFS

Aussie Swimmer Wins

KINGSTON, Jamaica (CP)—Peter Reynolds of Australia won the gold medal in the men's 440-yard individual medley swimming event at the British Empire Games today, with Ralph Hutton and Sandy Gilchrist of Ocean Falls, B.C., hanging on to take second and third place, respectively.

Missing Plane Safe

WINNIPEG (CP)—A missing twin-engined float plane with seven persons aboard was located today at Wollaston Lake in northeastern Saskatchewan. All aboard—the pilot and six American tourists—were reported safe.

Convicts Released

ISTANBUL (Reuters) — About 50,000 Turkish prisoners will be released from jail under an amnesty signed today by President Evdet Sunday. Under the amnesty 41 convicted murderers will have their death sentences changed to life imprisonment.

Prisoners Traded

JERUSALEM (AP) — Syria and Israel exchanged a total of 10 prisoners today. The Syrians returned four Israelis they had held for various periods while Israel sent back six Syrians.

Assembly Ban Broken

BOMBAY, India (AP)—Violence was reported today to have erupted in Ahmedabad, capital of Gujarat State, where leftist opposition parties broke a police ban on the assembly of more than four persons.

NO SETTLEMENT IN SIGHT

Rhodesia Talks Resume But Wilson Cautious

LONDON (CP)—Prime Minister Wilson announced today that British - Rhodesian talks are being resumed, but he warned against expecting "early results."

Wilson left no doubt he expects the rebel white-minority regime of Ian Smith to continue in power in Rhodesia beyond next month's conference of Commonwealth prime ministers in London.

There is no indication that a settlement in the crisis, sparked by Smith's seizure of independence from Britain last year, is likely within the next two months, said Wilson. He pledged to recall Parliament if an unexpected settlement comes into view. Parliament is scheduled to go into summer recess this weekend.

British officials will be returning to Salisbury, the Rhodesian capital, at the end of this week to continue the consultations that have dragged off and on since May, Wilson told the Commons in a prepared statement.

EXPLORE FURTHER

"It is clear that further exploration of a number of important issues is essential before we can judge whether or not a basis may exist for negotiations, and with whom such negotiations might take place," Wilson said.

Last January, Wilson spoke of ending the Rhodesian rebellion "in weeks rather than months" when he met with other Commonwealth prime ministers in Lagos, Nigeria, in an emergency conference on Rhodesia. His words today constituted recognition of the Smith regime's survival despite economic sanctions imposed against the regime.

He won cheers in the Commons when he reiterated his socialist government's determination not to conduct official dealings with an illegal regime, although he said he is prepared to hold non-committal exploratory talks with the regime's representatives.

CHAVAN
. . . India too

Pakistan Boosting War Arm

NEW DELHI (Reuters)—Defence Minister Y. B. Chavan of India told Parliament today Pakistan is arming itself "at a frantic rate" with Chinese assistance and this constitutes a grave threat to India's security.

He said Pakistan has secured five more squadrons of fighters and fighter-bombers and has been able to build up its air force with MiG fighters supplied from China and F-86 aircraft from West Germany.

Chavan said Pakistan plans to expand the army to 11 divisions from five.

Without joining in any arms race, he said, India is taking steps for defence.

GIRL SEES SELF ON TV

'That's Me' Cry Ends Long Silence

LONDON (AP) — Seeing her face on television shocked a deaf-and-dumb girl out of her silence, Scotland Yard reported today.

"That's me," cried the 17-year-old girl as her picture appeared on the screen by her hospital bed.

She was found wandering in a London street 12 days ago. She could only communicate with the police by writing answers to written questions.

In her scribbled notes, the girl said her name was Katherine Simms and she had been deaf and dumb since suffering a head injury a year ago. Her parents died in a car crash.

Police were unable to locate relatives and arranged for Katherine's photograph to be shown on a TV news program.

"The shock of seeing herself on television brought back Katherine's hearing and speech," said a police spokesman.

"But she has not been able to tell us anything beyond her written statements, and we are still trying to find her relatives."

Dealer Kills Family

GROSSETO, Italy (AP)—Apparently outraged because his daughter returned late from a party, a cattle dealer went on a rampage today and killed the girl, her fiance, his own wife and then himself.

PHONES BEGIN TO RING AS CALL GOES OUT

Saturday Closing Date for Voters' List

By JOHN MIKA
Times Legislative Reporter

Election machinery began rolling today as formal proclamations were sent out to returning officers in the 47 redistributed ridings in B.C.

"We were not able to get them out Friday because the 7 p.m. announcement was after mailing time but they've gone out this morning and I'm busy already with phone calls from people seeking posts," said chief electoral officer Fred Hurley.

"It is important to note that closing date for the voters' list is Saturday, Aug. 13," he added.

Nomination day across the province is Monday, Aug. 29, and formal nominations in the Southern Vancouver Island area must be filed at the Victoria Courthouse, Oak Bay, Saanich and Esquimalt municipal halls respectively.

A total of 55 seats will be filled Sept. 12 as a result of redistribuition, only five from this region because Victoria's representation was cut from three to two MLAs by the act which went into effect automatically when Premier Bennett made his election call.

Victoria returning officer John Smallwood estimated that about 90,000 persons are registered at the moment in the four new ridings of Victoria, Oak Bay, Saanich and The Islands, and Esquimalt.

"We've registered about 10,000 new names since the major drive started in June but at the same time, in cleaning up our lists, we've scratched out about 10,000," he said.

If you are in doubt about your registration — and are a British subject or Canadian citizer of at least 19 years of age with residence in Canada for at least the past 12 months including the last six in B.C. — check between now and 6 p.m. Saturday at:

Peaceys Pharmacy, 202 Menzies; McCall-Davy Drugs No. 2, 3074 Shelbourne; Newport Pharmacy, 1210 Newport; Colwood Pharmacy, 1910 Sooke Road; Sidney "Review" office, 9825 Third; Government Building, Ganges; or the Central Office at 910 Gordon St. downtown.

Mr. Hurley said advance polls will be open Sept. 8, 9 and 10.

All ridings here are changed to some extent by redistribution.

The old Saanich constituency has a new name and is extended northward to include most of the southern Gulf Islands but it loses its Gordon Head area to Oak Bay, a strip from Tolmie Road to the Swan Lake area to Victoria City, some of the Strawberry Vale area to Esquimalt.

Esquimalt municipality loses some of its northern and western fringe including Clo-oose, the Malahat and Mill Bay to the new Cowichan-Malahat constituency but in turn is extended to include the six polling divisions of Esquimalt municipality which used to lie in Victoria constituency.

The redistribution commission headed by Dr. Henry Angus projected the 1963 voter registration list to show an expected shift of voters in these ridings to the following figures, with the old totals in brackets and followed by square mileages of the new ridings:

Esquimalt—17,700 (16,089), 94 square miles; **Oak Bay**—18,600 (13,936), 10 square miles; **Saanich and the Islands** — 18,800

Continued on Page 28

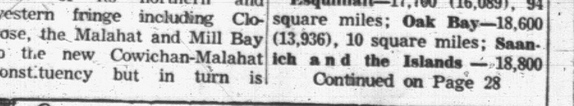

Many a candidate starts runnin' fer office by runnin' fer cover.

★ ★ ★

Then there wuz th' feller whose platform wuz exposed as a plotform when his plank went plunk.

★ ★ ★

Mister Wilson's explainin' Rhodesia t' his parliament t'day, an' thet's no afternoon off.

Index to Inside Pages

	Page
Worse To Come In Labor Strife	9
Shamrock Hopes Go Down The Drain	11
Chicago Negro Marchers Protected	14
Russia-First Economy Plan Unveiled	16

Ask The Times	17	Finance	8	Radio, TV	25
Births, Deaths	20	Forbes	6	Sport	10
Comics	29	Home Garden	6	Weather	2
Dear Abby	19	Island	13	Why Grow Old?	18
Entertainment	15	Penny Saver	18	Women	18

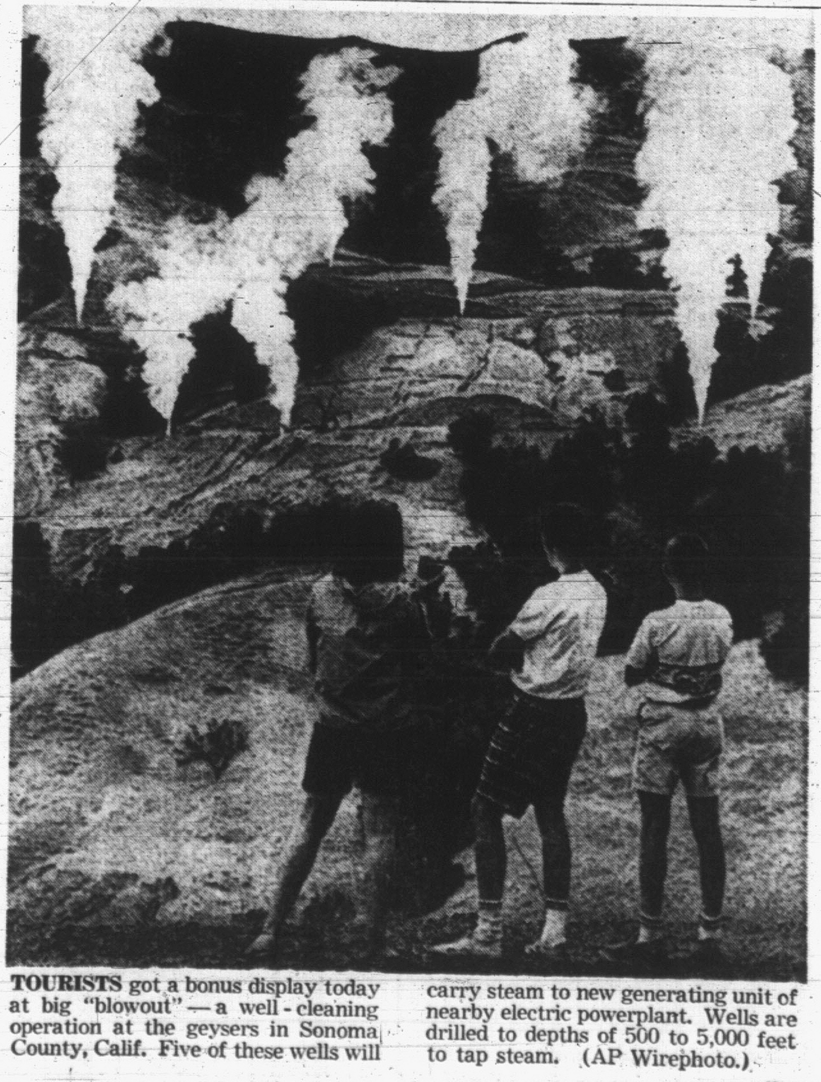

TOURISTS got a bonus display today at big "blowout"—a well-cleaning operation at the geysers in Sonoma County, Calif. Five of these wells will carry steam to new generating unit of nearby electric powerplant. Wells are drilled to depths of 500 to 5,000 feet to tap steam. (AP Wirephoto.)

TAKING NOTE of Blood Donor Clinic hours are Mrs. A. T. Lashmar and daughter, Glenys. The clinic begins its August blood drive Tuesday afternoon from 1:30 to 4:30, in the evening from 6:30 to 9:30, and Wednesday evening.

PARKING METERS

'Lacks' Authority To Boost Fines

A recommendation from Victoria's finance committee to city council that parking meter fines be doubled is expected to run into heavy opposition Thursday.

That is when council discussed the suggestion that, to boost the city treasury by $50,000, meter violation fines be boosted from $1 to $2 and that late payers be charged $2.50 instead of $2.50.

Council members have already been advised that they may lack the authority to increase the fines without approval of the courts.

The correct procedure for council to take would be to ask the courts to suggest to the parking commission that fines be increased.

Three aldermen, Percy Frampton, Clyde Savage and Lily Wilson, and Mayor A. W. Toone were present at the finance committee meeting when the vote was taken regarding the increases.

RUN INTO CRITICISM

They are expected to run into sharp criticism from other council members Thursday.

Harry E. Adams, advertising manager for a local grocery chain, hopes to have a strong petition before council to back their hand.

Mr. Adams now has more than 100 signatures on his petition protesting the increase within hours of submitting it to the public. He hopes to have several hundred more before taking it to council.

It is understood that the original proposal to check fine structures with view to an increase in the city came from Mayor Toone.

Father Kills Girls

WATERBURY, Conn. (CP) — Police said Sunday 29-year-old Samuel Sepulveda slashed himself to death here with a razor he used to kill his four daughters.

View Royal Club Plans Flower Show

A flower show will be held Aug. 20 at View Royal Community Hall by View Royal Garden Club Summer Parlor.

There will be six divisions in the decorative arrangements class, and 15 in the general flowers class. There will also be a class for potted plants.

The show will be open to the public from 2 to 5 p.m. and from 7:30 to 9:30 p.m.

Sunset Cruises

Now
Tues.
Wed.
Thurs.
6:30 p.m.

Sports Fishing
Mv. LAKEWOOD
OAK BAY MARINA

Handicapped Workers Could Use Some Goodwill to Keep Going

Goodwill Enterprises for the handicapped could use some goodwill.

Six months into its bright half-million dollar plant at Bay and Wilson, Goodwill finds itself short of funds for tools and equipment and of materials.

Some of the shortages are obvious:

- Floor space has been waiting since the building's opening for the installation of upholstering, furniture refinishing and paint spraying tools and equipment.
- Empty kitchen has been waiting for the refrigerators and stoves that will ensure one hot meal a day for the hundred handicapped people working there.
- The cast-off materials Goodwill workers mend and refurbish are coming in painfully slowly. While no workers have been laid off, a "slow-down" might soon be evident.

Goodwill needs money and materials. Any profits that are made from sales at Goodwill retail outlets are needed for wages, sundry costs and the sizeable payment left on the new building.

Paradoxically, some of the money has been collected but not remitted to Goodwill headquarters. Earlier this year, 4,000 tin collection cans were distributed around the city.

Their purchase and distribution cost $2,000.

To date cans containing $1,327.61 have been returned to Goodwill stores and headquarters at 220 Bay.

The record shows Goodwill will put any money it gets to good use.

There are presently 99 full-time handicapped employees at Goodwill, an increase of 26 over the work force at the beginning of the year. They are paid for their work according to the amount of work they can do.

"But," said executive manager Sam Rea, "the idea is to get people out of here and into outside jobs."

"Rehabilitation is on a continuous basis.

"We want people to know we're here and dependent on them."

CRAIGDARROCH SCHOOL

- Bilingual French-English
- Co-Educational
- 5 and 6 year-olds only this year
- Sound creative methods
- Classes limited to 20 students

1075 Joan Crescent — Mrs. Jean Purcell, EV 4-1960

Organizational Meeting Aug. 9, 8 p.m., at Board Room, Red Lion Motor Inn, 3366 Douglas St.

Panelist: Dr. S. W. Steinson, Professor of Education (Chairman)
Dr. Charles Gregory
Mr. Andrew Mikita, Programme Consultant
Mrs. Jean Purcell, Primary Teacher

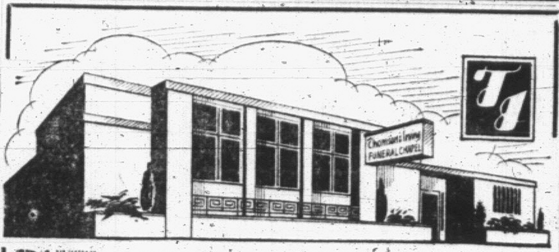

Behind Our Name Stands 54 Years of Service

To be able to rely upon a firm whose service is founded upon long experience and consequent understanding brings infinite peace of mind. It assures that every detail will be remembered, every burden spared those in grief.

Thomson and Irving
FUNERAL DIRECTORS
1625 Quadra Street — Phone EV 4-2612

16 Die of Thirst

TEHRAN, Iran (AP) — Sixteen members of a 30-man camel caravan convoy died of thirst in a desert crossing from Shahabad to Ilam, 800 miles southwest of Tehran, said reports received Saturday from Ilam.

Strike Over Cans

NORTHAMPTON, Eng. (CP) — Fifty garbage men on strike 10 days in protest against the spreading use of larger garbage cans agreed to resume work provided the big containers were replaced with smaller ones.

HEY!! READ THIS!

PROPERTY SALES RECORDS SMASHED!

Yes, we are pleased to announce that our Real Estate Sales during the first seven months of this year broke all records.

As a result we are now short of listings.

WE NEED YOUR PROPERTY TO SELL

WE NEED:
Houses, large and small
Revenue Properties
Businesses
Waterfront
(Local and Up-Island)

If you want it sold, do what so many have done.

Phone EV 5-9765 and ask for

ERIC CHARMAN
Fairfield Realty Ltd.

"The small firm that consistently does the large volume"

P.S.—If you want too much for your property we shall not be afraid to tell you!
If you have undervalued your property we will gladly tell you.
We do not look for easy sales. All we wish to do is arrange a Proper Sale at the Proper Price!

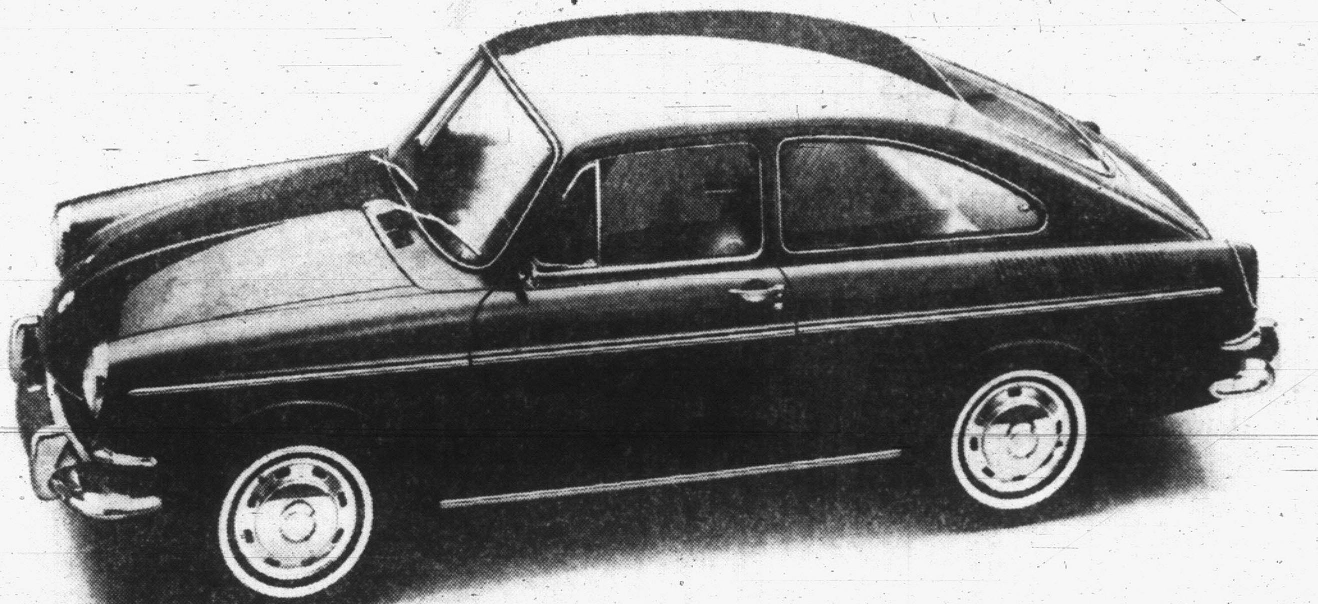

Any resemblance between this and a Volkswagen is purely intentional.

We made our 1600 fastback resemble a Volkswagen in a lot of ways.

It goes through snow like a Volkswagen. Because we put the engine in the rear over the wheels which make the car go.

It goes to a service station like a Volkswagen. Because it needs gas infrequently. Oil, seldom. Water and anti-freeze never.

It needs new tires like a Volkswagen, not very often. About every three years. Or 40,000 miles.

It's painted like a Volkswagen. Four coats. Three sandings. And everything fits like we intended it to be around for years. (There are quite a few 1953 Volkswagens humming along on Canadian roads.)

Our new fastback even goes to a Volkswagen dealer for parts and service. (And there are over 300 of them.)

But don't start thinking it resembles the Volkswagen you're used to in every way. There are differences.

Like style. Some people even think it's good looking.

Like power. Our fastback has a twin-carburetor, 1600 cc. engine.

Like room. Our fastback seats five.

Like luggage area. Our fastback has 17 cubic feet of it.

And a lot of other things.

You might say any difference between our new fastback and a Volkswagen is purely intentional, too.

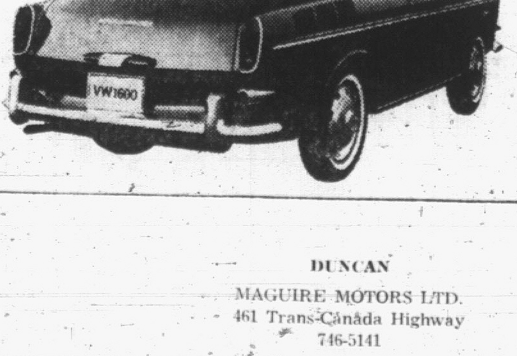

VICTORIA
SPEEDWAY MOTORS LTD.
971 Yates Street
385-2415

DUNCAN
MAGUIRE MOTORS LTD.
461 Trans-Canada Highway
746-5141

Keep in touch the modern way... with a B.C. Tel mobile radiotelephone

it's as simple as picking up your phone wherever you're driving

call home or keep in touch with the office for messages

it's a boon to busy salesmen on the road, when arranging appointments

There is a B.C. TEL Communications Consultant ready to explain the benefits of Mobile Radiotelephone to you. Contact our Marketing Department.

IN VICTORIA CALL 386-2211

If calling long distance, ask the operator for ZENITH 7000 (there is no charge).

B.C.TEL
BRITISH COLUMBIA TELEPHONE COMPANY

LATE SPORT RACES

FOUR STAR FINAL

NEWS FLASHES STOCKS

WEATHER: Cloudy, Few Showers

Victoria Daily Times

TODAY'S NEWS TODAY
Telephone 382-3131
Want Ads 386-2121

83rd Year, No. 52 ★★★★ VICTORIA, B.C., MONDAY, AUGUST 8, 1966 —30 PAGES PRICE: 10 CENTS WEEKEND 14 CENTS

Two Others Die on Island

Flaming Car Kills Couple

Inquest Set In Ucluelet

Four persons, including two British Columbia tourists, died accidentally on Vancouver Island at the weekend.

A traffic accident, a drowning and a fire accounted for the deaths.

RCMP today were still unable to identify the couple who died in the burning wreckage of their car on the Tofino-Ucluelet road on the west coast of the Island early Sunday.

"All we know is that they were not local residents and the car is registered in B.C.," said an RCMP spokesman.

STRUCK IN REAR

The accident occurred at 1:30 a.m. when their small car was struck from the rear near Tofino.

RCMP said there was some suggestion the car may have been parked when the accident occurred.

The impact turned the car over in a ditch where it caught fire. The bodies could not be identified immediately as either male or female.

Occupants of the second car escaped injury.

INQUEST TONIGHT

An inquest was to open in Ucluelet tonight.

The third death occurred on Westwood Lake, four miles north of Nanaimo Saturday.

RCMP said Samuel Thommasen, 67, of Nanaimo, was drowned when he fell from his rowboat while fishing. He was alone at the time.

Little Michelle Cooper, 5, who was burned in a fire at her home early Saturday, died this morning in Chemainus General Hospital.

SISTER UNHARMED

Michelle, youngest daughter of Mr. and Mrs. Dick Cooper, was pulled from the burning house by a neighbor. She suffered 20 per cent burns to her body.

Her sister, Sandra, 11, escaped unharmed, while another sister, Judy, 8, was sleeping at a friend's home.

The parents were not at home at the time of the fire.

FINAL ★★★★ BULLETINS

Ontario Leads B.C. in Willingdon

MONTREAL (CP)—With nine holes of the first 18 completed today in the two-day competition for the Willingdon Cup, Ontario led the provincial teams by three strokes.

The Ontario four-man combination had a total of 143, followed by British Columbia at that stage with 146.

Quake Topples Walls in Japan

TOKYO (Reuters)—A medium-strength earthquake today rocked Nagano City, about 110 miles northwest of Tokyo, damaging houses, toppling walls and cracking roads. No casualties were reported.

U.S. Skier Loses Consciousness

SANTIAGO, Chile (AP)—American skier Walt Falk lost consciousness again this afternoon, but was reported improved after suffering a brain concussion in a fall in the men's downhill race Sunday at the World Alpine Championships.

A hospital spokesman said the 19-year-old Boise, Idaho, skier's life was not in danger.

7 U.S. Planes Blasted Down

SAIGON (AP)—The United States military command announced today that American pilots encountered 24 Soviet-built missiles over North Viet Nam, Sunday, when seven U.S. planes were shot down.

It was the heaviest loss in a single day of the air war.

A spokesman refused to say whether any of the planes were hit by surface-to-air missiles. He said only that they were lost to ground fire rather than to enemy planes.

Earlier, a spokesman said no missiles had been sighted Sunday. There was no explanation of the change in the report.

Only two of the nine flyers were rescued as ground fire drove off U.S. rescue helicopters, a U.S. military spokesman said. The others were listed as missing in action.

Radio Hanoi, which also reported seven American planes downed Sunday, said some pilots were captured. It did not give the number or any identities.

LOST SIX PLANES

The worst previous day for U.S. aircraft over the North was Aug. 13, 1965, when six planes went down.

The North Vietnamese shot down five air force F-105 Thunderchief jets, including two F-105Fs packed with electronic gear for use against radar and missile sites; air force RF-101 Voodoo reconnaissance jet, and a navy propeller-driven A-1 Skyraider.

They brought the number of planes reported shot down in the Communist north to 326.

Meanwhile, a former vice-president, Richard M. Nixon, hinted that U.S. officers in Saigon believe at least 500,000 U.S. troops are needed to win the war.

Nixon gave that estimate before leaving for Manila after a three-day visit.

•

Missiles 'Effective'

SINGAPORE (Reuters) — North Viet Nam said today it is knocking down more and more American planes with surface-to-air missiles.

The North Viet Nam news agency said American claims that North Vietnamese missiles are ineffective against U.S. jets are "lies and deceits."

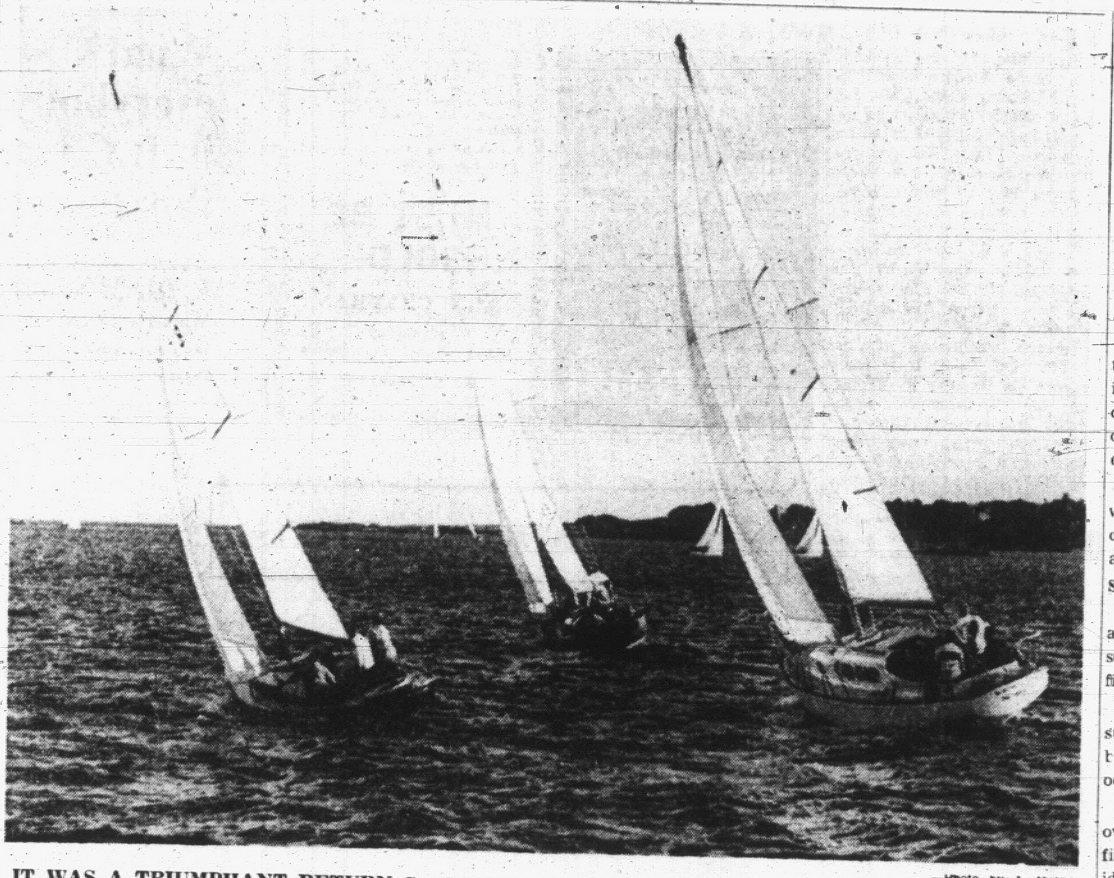

—Photo by J. Mevie.

IT WAS A TRIUMPHANT RETURN Sunday for sloop Miramar, at right, owned by Royal Victoria Yacht Club skipper Cliff Woodcock. The Esquimalt Squadron, Royal Canadian Naval Sailing Association regatta was Woodcock's first competition since he returned from a two-and-a-half-month holiday in Europe. The Miramar captured HMCS Naden Trophy for winner of Friday's long-distance race and placed first in the Division I series. She's seen at the start of Friday's race with the sailorette, Black Hawk, RCNSA (at left) and Onna, L. F. Lindholm, RCYC. (See story on Page 2.)

BLEEDING, CRYING AT FINISH

PORTILLO, Chile (AP)—Canadian skier Nancy Greene fell within sight of the finish of the women's world championship downhill event today. It was as hard a blow to her as to Canada's national ski team.

Racers and coaches from many countries gathered around the slim brunette from Rossland, B.C., to comfort her at the finish as she wept from rage and pain.

Miss Greene, 23, one of the pre-race favorites, caught her left edge as she landed on the last bump of the 2.3-kilometre course. She went out of control as her skis went out from under her and a groan went up from the crowd.

She retained control for an instant, then hit one pole of the final gate and flew off the course in the air.

Her left ski was twisted out of shape, one ski pole was broken and her helmet sent skittering to the other side of the course.

But Miss Greene, seventh in the 1964 Olympic downhill at Innsbruck, Austria, and a fierce competitor, got to her feet almost unaided. Her right elbow hurt and she was bleeding slightly from a scratch over her left eye, but otherwise she appeared unhurt.

"I don't know what's wrong with me," she said.

Erkia Schinegger of Austria won today's event.

CHAVAN

Boosting War Arm

NEW DELHI (Reuters)—Defence Minister Y. B. Chavan of India told Parliament today Pakistan is arming itself "at a frantic rate" with Chinese assistance and this constitutes a grave threat to India's security.

He said Pakistan has secured five more squadrons of fighters and fighter-bombers and has been able to build up its air force with MiG fighters supplied from China and F-86 aircraft from West Germany.

Chavan said Pakistan plans to expand the army to 11 divisions from five.

Without joining in any arms race, he said, India is taking steps for defence.

NO SETTLEMENT IN SIGHT

Rhodesia Talks Resume But Wilson Cautious

LONDON (CP)—Prime Minister Wilson announced today that British - Rhodesian talks are being resumed, but he warned against expecting "early results."

Wilson left no doubt he expects the rebel white-minority regime of Ian Smith to continue in power in Rhodesia beyond next month's conference of Commonwealth prime ministers in London.

There is no indication that a settlement in the crisis, sparked by Smith's seizure of independence from Britain last year, is likely within the next two months, said Wilson. He pledged to recall Parliament if an unexpected settlement comes into view. Parliament is scheduled to go into summer recess this weekend.

British officials will be returning to Salisbury, the Rhodesian capital, at the end of this week to continue the consultations that have dragged off and on since May, Wilson told the Commons in a prepared statement.

"It is clear that further exploration of a number of important issues is essential before we can judge whether or not a basis may exist for negotiations, and with whom such negotiations might take place," Wilson said.

Last January, Wilson spoke of ending the Rhodesian rebellion "in weeks rather than months" when he met with other Commonwealth prime ministers in Lagos, Nigeria, in an emergency conference on Rhodesia. His words today constituted recognition of the Smith regime's survival despite economic sanctions.

He won cheers in the Commons when he reiterated his socialist government's determination not to conduct official dealings with an illegal regime, although he said he is prepared to hold non-committal exploratory talks with the regime's representatives.

GIRL SEES SELF ON TV

'That's Me' Cry Ends Long Silence

LONDON (AP) — Seeing her face on television shocked a deaf-and-dumb girl out of her silence, Scotland Yard reported today.

"That's me," cried the 17-year-old girl as her picture appeared on the screen by her hospital bed.

She was found wandering in a London street 12 days ago. She could only communicate with the police by writing answers to written questions.

In her scribbled notes, the girl said her name was Katherine Simms and she had been deaf and dumb since suffering a head injury a year ago. Her parents died in a car crash.

Police were unable to locate relatives and arranged for Katherine's photograph to be shown on a TV news program.

"The shock of seeing herself on television brought back Katherine's hearing and speech," said a police spokesman.

"But she has not been able to tell us anything beyond her written statements, and we are still trying to find her relatives."

RACE RESULTS

DEL MAR

FIRST RACE—$2,200, claiming, maidens, 2-year-olds, 6 furlongs:

King Bio (Pineda)	$4.00	$3.20	$2.60
Enchanted Land (Caballero)		5.60	4.40
Blessed Be (Menell)			6.40

Also ran: Street Fighter, Hoxsie, Super Orchid, Ganolf The Gray, Baron Beren, Babucha, Tehara, Trentonian Stream, Mayshel. Time: 1:12 1/5.

Canada's Extremes

High—Castlegar 89

Low—Prince Albert 41

RACING On Pages 12, 28

Contractor Offer Rejected By Carpenters

The contractors lockout against carpenters moved into its fifth day today with no sign of a break between the disputants.

An offer by the contractors to put the contentious issue of shorter working hours to a study group, if the carpenters would return to work, was rejected by the union.

"Why should we bother taking up the employers' offer at this stage," said Arnold Smith, president of the Provincial Council of Carpenters.

SAID 'NO' BEFORE

"They offered to set up a study on shorter working hours four months ago and we said no."

The union originally sought a 35-hour work week instead of the present 40 hours at no reduction in pay. It has signed agreements with 125 contractors providing for a 37½-hour week next year.

R. K. Gervin, chairman of the Construction Industry Joint Negotiating Committee which represents 322 major companies, said 185 companies have served lockout notice and more are doing so.

He expected all 322 to participate in the lockout but there was a delay because some companies are in remote parts of the province.

FIZZLE? SUCCESS?

The union said the lockout is a fizzle but the contractors said it is a success.

Mr. Gervin said all the contractors whose lockout notice has expired are not hiring carpenters.

The union is posting only a few "locked out" pickets at building sites to enable other tradesmen to continue working.

Locally, the United Brotherhood of Carpenters said 18 companies have served lockout notices and 11 contractors have

Continued on Page 2

Complete Stocks Vancouver Today

By The Canadian Press

Vancouver Stock Exchange—Aug. 8—Complete tabulation of today's transactions. Quotations in cents unless marked $. Net change is from previous board-lot closing sale.

Stock	Sales	High	Low	Close	Net Ch'ge
Industrials					
Alcan 4¼pr	50	$41⅛	41⅛	41⅛	
Alcan	120	$33½	33½	33½	
BC Forest	500	$21⅛	21½	21½	— ¾
Can Brew B	500	$6⅞	6⅞	6⅞	
Com Mtge	1600	180	180	180	
Fst Nat Mtge	500	255	250	255	+5
MacMillan	50	$26⅝	26⅝	26⅝	
Okan H	400	315	315	315	
Pac W Air	1800	$6	5⅞	6	+ ⅛
Suna	100	$24¼	24¼	24¼	— ¼
Trans Mtn	400	$16¾	16¾	16¾	— ¼
Weldwood	300	$9	8⅞	8⅞	— ⅛
Oils					
Comercial	1500	36	36	36	—2
Futurity	21800	53	50	50	—2
Merit Oil	1000	11	11	11	+1
Midland	2000	13	13	13	+1
PR Pete	8500	26	25	26	
R A Pete B	3450	60	60	60	—1
Share	1100	61	61	61	—1
Mines					
Ace	5300	43	41	41	
Adera	26700	57	55	56	—1
Anuk	5900	63	60	60	—3
Arctic	1400	132	130	130	—6
Bethex	5700	87	83	83	—2
Bornite	23100	39	37	37	—3
Bralorne	1200	290	290	290	
Brenda	13265	$10	925	965	—47
Buchanan	40000	53	52	52	
Buttle	3200	63	62	63	
Canusa	4000	65	60	62	—4
Capri	12000	40	40	40	
Carib Bell	1700	205	198	198	—12
Casc Moly	146750	227	205	226	+4
Casino	2100	63	61	61	+1
Cassiar	300	$15	15	15	
Chataway	2500	90	85	90	
C Skeena	3000	40	38	38	—1
Cont Cons	2500	10	9½	9½	— ½
Cont Pot	1500	21	21	21	
Cop Soo	9000	22	21	22	
Cowichan	3100	72	70	70	—1
Croydon	11900	75	65	75	+10
Crown Sil	4000	10½	10½	10½	— ½
Dolly Var	500	40	40	40	+2
Dundee	1500	22	21	21	
Dynasty	2525	$10⅜	10⅛	10¼	+ ⅛
Earlcrest	4100	17	16	16	
Endako	475	$11⅛	11	11	— ⅛
Galaxy	5700	30	29	30	
Gemex	11167	17	16	16	+1
General	10500	22	20	21	
Giant Ex	500	45	45	45	
Giant Masc	5200	115	114	115	+1
Golconda	100	$13	13	13	+2½
Granduc	2375	420	395	420	+20
Granisle	1600	560	555	555	—10
Hogan	700	72	72	72	+2
Hurley	62100	24	22	24	+ ½
Homestak	21050	44	42	43	—3
Jericho	6500	20	19	19	—1
Jaye	57500	43	32	43	+13
Jersey	5500	33	32	33	+1
Kamloops	4571	31	30	31	—1
Ldn Pride	3000	12½	12	12½	+ ½
Lornex	2250	630	610	615	—15
Moly Mine	7600	40	36	40	+5
Madrona	4000	77	70	77	+7
McKinney	2000	12	12	12	
Mid West	5800	48	47	47	+2
Min Mtn	8500	37	37	37	+3
Mt Wash	1500	35	32	35	+4½
Nadina	2300	210	200	200	—10
Nw Cronin	3500	26	23	26	+3
New Imp	4200	155	150	155	+2
New India	8300	25	24	24	—2
Nw Privatr	4500	21	20½	21	
Native M	17400	89	82	83	—4
Norlode	9700	95	92	95	+3
Norlodge	4000	29	28	28	—1
Nw Ven	4000	16	15	15	—1
Orecan	50000	73	66	71	—2
Pac Sil	1500	18	17	18	+1
Pat Sil	14750	41	35	40	+5
PR Mng	950	950	900	900	—60
Peel	5500	17	17	17	
Pend Ore	520	495	495	495	
Peso	1000	120	120	120	—5
Pinebell	1000	50	50	50	+2
Pyramid	600	$11⅞	11⅞	11⅞	
Quatsino	5000	20	20	20	
Rodstrom	6000	71	70	70	
Ring Hills	4500	41	40	40	+1
Sandoh	19000	30½	29	30	—1
Sil Arrow	33200	84	81	84	+2
Sileurian	5500	62	55	55	—5
Sil Butte	2500	12	12	12	+ ½
Sil Ridge	6500	17	17	17	
Sil Std	27300	118	114	116	—2
Sil Titan	2300	175	170	175	
Slocan	500	37	37	37	—1
Texmont	56700	103	96	102	+3
Torwest	2700	52	50	52	+2
Trans Res	7000	10	18½	19	+1
Trojan	19600	34	32	32	—1
Utica	2816	125	125	125	—1
Vananda	3000	15	15	15	+1
Van Mets	1000	18	18	18	—1
Ventures	1400	58	57	57	+2
W Cst Res	7800	72	71	71	—3
W Beaver	9000	12	12	12	—1
W Mines	100	540	540	540	—10
Yukon	6600	160	150	150	—10

Total sales: 1,001,589.

Missing Plane Safe

WINNIPEG (CP)—A missing twin-engined float plane with seven persons aboard was located today at Wollaston Lake in northeastern Saskatchewan. All aboard—the pilot and six American tourists—were reported safe.

PHONES BEGIN TO RING AS CALL GOES OUT

Saturday Closing Date for Voters' List

By JOHN MIKA
Times Legislative Reporter

Election machinery began rolling today as formal proclamations were sent out to returning officers in the 47 redistributed ridings in B.C.

"We were not able to get them out Friday because the 7 p.m. announcement was after mailing time but they've gone out this morning and I'm busy already with phone calls from people seeking posts," said chief electoral officer Fred Hurley.

"It is important to note that closing date for the voters' list is Saturday, Aug. 13," he added.

Nomination day across the province is Monday, Aug. 29, and formal nominations in the Southern Vancouver Island area must be filed at the Victoria Courthouse, Oak Bay, Saanich and Esquimalt municipal halls respectively.

A total of 55 seats will be filled Sept. 12 as a result of redistribution, only five from this region because Victoria's representation was cut from three to two MLAs by the act which went into effect automatically when Premier Bennett made his election call.

Victoria returning officer John Smallwood estimated that about 90,000 persons are registered at the moment in the four new ridings of Victoria, Oak Bay, Saanich and The Islands, and Esquimalt.

"We've registered about 10,000 new names since the major drive started in June but at the same time, in cleaning up our lists, we've scratched out about 10,000," he said.

If you are in doubt about your registration — and are a British subject or Canadian citizen of at least 19 years of age with residence in Canada for at least the past 12 months including the last six in B.C. — check between now and 6 p.m. Saturday at:

Peaceys Pharmacy, 202 Menzies; McCall-Davy Drugs No. 2, 3074 Shelbourne; Newport Pharmacy, 1210 Newport; Colwood Pharmacy, 1910 Sooke Road; Sidney "Review" office, 9825 Third; Government Building, Ganges; or the Central Office at 910 Gordon St. downtown.

Mr. Hurley said advance polls will be open Sept. 8, 9 and 10.

All ridings here are changed to some extent by redistribution.

The old Saanich constituency has a new name and is extended northward to include most of the southern Gulf Islands but it loses its Gordon Head area to Oak Bay, a strip from Tolmie Road to the Swan Lake area to Victoria City, some of the Strawberry Vale area to Esquimalt.

Esquimalt municipality loses some of its northern and western fringe including Clo-oose, the Malahat and Mill Bay to the new Cowichan-Malahat constituency but in turn is extended to include the six polling divisions of Esquimalt municipality which used to lie in Victoria constituency.

The redistribution commission headed by Dr. Henry Angus projected the 1963 voter registration list to show an expected shift of voters in these ridings to the following figures, with the old totals in brackets and followed by square mileages of the new ridings:

Esquimalt—17,700 (16,089), 94 square miles; **Oak Bay**—18,600 (13,936), 10 square miles; **Saanich and the Islands** — 18,800

Continued on Page 28

Many a candidate starts runnin' fer office by runnin' fer cover.

★ ★ ★

Then there wuz th' feller whose platform wuz exposed as a platform when his plank went plunk.

★ ★ ★

Mister Wilson's explainin' Rhodesia t' his parliament t'day, an' thet's no afternoon off.

154 PROPERTY FOR SALE

LOTS FOR SALE
SEWERED
[illegible] $1,150.
Call
MR. CLOVER
385-7761 or 385-8008
D. F. HANLEY AGENCIES LTD.

SEWERED!
N.H.A.
QUADRA AND WOODHALL — New [illegible] duplex zoned [illegible] beautiful house site.
SAN JUAN-GORDON HEAD 75x150, 2 lots, high location. Will build to suit. Deal direct with FRASER CONSTRUCTION LTD. LEN WARDLE 382-8255; home 477-6549.

APARTMENT LOTS
One lot 70x100, irregular $4,000 cash.
One lot 50x135
$3,000 CASH
RUSSELL L. BERGSTROM
382-4251 — 382-5554
RITHET AGENCIES LTD.

VLA PROPERTIES!!
I have several good open properties, 1 acre to 1.6 acres qualified for V.L.A. Price $3,500-$4,500. Also some good homes in ½-acre to 1 acre, ranging from $16,000 to $19,500, with and without basement. They qualify.
EV 4-4962 D. L. Macdonell 388-5535
B.C. LAND

2 ACRE HOMESITE A SHORT distance from the BEAUTIFUL BEACHES at Witty's Lagoon, Metchosin. Water and power at the end of a paved cul-de-sac. ABSOLUTE SECLUSION. A unique and challenging opportunity for that HOME OF DISTINCTION. $4,500, $500 WILL HANDLE with balance over 3 years. Robert McAdams 383-4124.
McADAMS INVESTMENTS LTD.

METCHOSIN ACREAGE
2 and 2½-acre treed building lots, some with fabulous sea and mountain view. Good road, light and power. From $1,000 to $2,500 per acre.
Mrs. McKenzie, EV 5-8584 anytime.
Douglas Realty Ltd.

WATERFRONT
Attractive treed lot, 75 ft. of private beach including sandbar. Good boat anchorage during summer, 20 minutes from city. Can be bought on terms. Call Mrs. D. Rowe anytime at University Realty Ltd. 477-1855 or Res. 382-2534.

PRICES ARE RISING
Delightful lot with splendid view of Mount Baker. Don't miss this opportunity! Generous terms. $3,700. Mr. R. O'Neil or Mrs. McMahon, 477-1435. Victoria Realty Ltd. Ph. EV 2-9145.

PATRICIA BAY
3 level, treed, beautiful acres in Deep Cove area. Buy now and profit later. Terms available. A real bargain at $10,000. Contact Mr. Ludlow, EV 2-7276.
Town & Country Realty Ltd.

NEW SEAVIEW SUBDIVISION
EXCLUSIVE AREA
CORDOVA BAY RIDGE
You can't buy one yet, but they are all staked out and you can look to your heart's content. Call Lew Moulier. Office 382-7276. Res. 658-5275.
Town & Country Realty Ltd.

1 ACRE
Level lot in heart of Industrial Victoria. Zoned light industry. Building of considerable value on property. A good buy at $36,500. Call Terry Fortune, the LOT MAN, at University Realty Ltd., 477-1855 anytime.

VICTORIA WEST
2 high level sewered lots, each 60x130. Zoned for single or double dwelling. $9,000. J. M. Taylor 388-5555, eves. 384-9902. B.C. Land.

1½ ACRES AT PROSPECT LAKE. Good holding property for someone. Small unfinished cottage on property. Taxes only $148.00. Full price $4,900. Call Harold Ware res. EV 2-1161. Victoria Realty Ltd. EV 2-9145.

SEWERED BUILDING LOT
50 x 135
JUBILEE AREA $3,300
ERNIE LINDBERG
386-2955 or 383-8733
Mayfair Realty Ltd.

THIS WILL NOT LAST
Over ½-acre nicely treed lot, Mt. Douglas X Rd. area. Price for quick sale $3,000. Further details phone Bill Squires or Fred Bergman at EV 5-6741 anytime.
Northwestern Securities

V.L.A.
Three ½ acre view lots on East Saanich Rd. Excellent building site. Pr. Fred McLaughlin, 382-4251 anytime. Rithet Agencies.

LOTS
APARTMENT ZONED
Rockland Ave. Revenue property at present. Further details, call DORIS ADAMS, EV 5-6741 or EV 6-3989. Northwestern Securities Ltd.

CORNER LOCATION 1329 COOK at Johnson. Business property equipped as Finnish Sauna bath, new wiring and plumbing. $19,500. Phone 384-3321 for appointment.

NEAR SOOKE GOLF COURSE, village and ocean. 100'x170' wooded lot in fine residential area. $850, $100 down, $25 month. Call owner, 642-3232.

PARKSVILLE LOT. WATER VIEW. ½ acre, $4,000. Some terms. Irene Dalziel, Colony Homesales Ltd., 384-5692 or 386-3231.

BRENTWOOD BAY LOT
Beautiful view of bay and inlet. Over ½ acre, all in grass. Only $3,250. Phone owner, 652-2553.

5½ ACRE PARKLAND SEA VIEW possible. Mile 31 Trans-Canada. Good investment. $750 acre en bloc. Phone 743-5536.

COMMERCIAL LOT
$500 down, 65x300. Give-away at $7,500. Call DORIS ADAMS 385-6741 or 386-3989. Northwestern Securities Ltd.

2 GOOD BUILDING LOTS, 90'x140'. Border of Glenmanor Park. $2,200 each. Howard Blake 478-1272, Olympic Homes: 478-4321.

CHOICE PANORAMIC VIEW LOTS. Sewered, 2½-mile circle. $6,500 each. Opposite 3629 Doncaster Drive. Ph. EV 5-3742.

½-ACRE OFF McTAVISH RD. A cleared view lot. Possible V.L.A. Asking $3,000 on terms. Leo Vandyk, 385-2471. Johnston & Co.

LARGE LEVEL LOT FOR SALE, size 72 x 153, on Frederick Norris. EV 3-7806.

DELIGHTFUL SEA VIEW AND MT. Baker lot, 70x140, Cordova Bay, Lochside Drive. $3,900. 477-5860.

IN ESQUIMALT ON DEVONSHIRE Road. 73ft.x188ft. $3,500. 652-1831.

PANORAMIC VIEW LOTS. SEE signs Stelly's X-Road. By owner.

LOT 85 X 114. CORNER OF Jenner and Langholm Drive. 478-2981.

N.H.A. DUPLEX LOT. GORDON Head. Phone EV 4-7477, EV 5-4362.

LARGE, ATTRACTIVE LOT, NEXT to 1591 Ash Road. EV 4-6571.

155 PROPERTY WANTED

WE NEED LOTS AND ACREAGE. Prefer sewered or adjacent to sewers, but will consider everything.
BEESON & PINCH HOMES
477-6666 Eves. 384-2440

CASH FOR YOUR ACREAGE AND LOTS
We want to build on them, we mean business!
Kasapi Construction Co. Ltd.—Phone 386-6191 anytime.

WANTED: ABOUT 5 ACRES IN country, mountain or bush land, not in Saanich. 521 Obed. Ph. 383-8233.

CASH NOW FOR LOTS
Gilmour Const., GR 7-1606

156 ACREAGE FOR SALE AND WANTED

ACREAGE FOR SALE?
Large or small, with or without home. Building lots, etc. Call GEORGE CHAN, the Specialist in Land. 386-2955, Mayfair Realty Ltd.

156 ACREAGE FOR SALE AND WANTED

HORSEMEN
CATTLEMEN and
LAND LOVERS
A desire by a Central Saanich rancher to establish on the mainland makes available a [illegible]-acre parcel of fine pasture land, fenced and cross-fenced, near new barn and ranch home. Accommodation consists of 3 spacious bedrms in-line living and dining room, mahogany kitchen, fully equipped utility, attached carport, automatic oil heat, piped municipal water. Certain household items are included in the sale and all machinery at $50,000. Located at 6555 Central Saanich Road. For appointment to view call SLEUETT, Johnston & Co. 385-2471 anytime.

ARDMORE
Offering for sale a wonderful building lot of approx. 1½ acres that can be subdivided, situated 1½ blocks from the Ardmore Golf Club.
ASKING PRICE
ONLY $5,000
(with very easy terms)
For further information call RON SEDGER at Newstead Realty Ltd. 382-8117 or eves. 479-3673.

7 ACRES
On sewer and water, suitable for home or subdivision, some sea view, in Sidney.
PRICE—$15,400
Call CHUCK McELREA
385-7761 or Res: 656-3519
D. F. Hanley Agencies Ltd.

87 ACRES—METCHOSIN
WIDE SEA VIEWS
Approx. 87 acres to be sold in one parcel. Excellent subdivision potential. Price $38,000 (terms). For further information, please call Mrs. L. Cumming, 388-5555 (24 hrs.). B.C. Land & Insurance Agency Ltd. 922 Government St.

11 ACRES
NORTH SAANICH
LOVELY TREED ACREAGE ON DOWNEY ROAD (CORNER OF DERRICK), DEEP COVE AREA. $17,900.
EV 4-8126 MRS. McLEAN EV 4-6867
PEMBERTON, HOLMES LTD.

81 ACRES, LANDS END ROAD, sloping, treed, POTENTIAL SEA VIEW on water line, rough road into property. $63,000. $5,000 CASH WILL HANDLE, balance over 15 years.
Robert McAdams 383-4124
McADAMS INVESTMENTS LTD.

METCHOSIN
4.11 acres, $6,000 terms. Phone Ray Smith 385-6741, Northwestern Securities Ltd.

4.6 acres of land with 326-ft. road frontage. Cottage and other buildings. Price $7,800 on terms. Call Mrs. Hartt, 385-3435 anytime.
P. R. Brown & Sons Ltd.

39 ACRES
Wild land, Sooke-Gillespie Rd. area. Full price $3,900. Ruth E. Hutcheson, EV 4-9318, GR 8-3536. C. N. Montague Co.

CASH FOR ACREAGE ADJACENT to sewer. Kasapi Const., 386-6191.

5 ACRES $6,000
EV 3-3429

157 COMMERCIAL PROPERTY

FORT AND WHARF
All eyes have turned to the Bastion Square area. I am now able to offer this completely renovated building and furniture on the corner of Fort and Wharf Sts. which is occupied by a Victoria Business Men's Club overlooking the inner harbour and adjoining the City owned properties of Bastion Square. Ideal for elaborate business offices or club facilities. Asking price is less than cost of renovations and furniture and may be purchased for cash or on terms. For further information contact
C. L. (BUZZ) FRASER
EV 2-8117 or EV 5-4335
Newstead Realty Ltd.

HEAVY INDUSTRY
ZONING
2½ LOTS
Valuable industrial building site. Presently older 5-room house on property rented at $40 per month. Investigate this at the low
PRICE $16,500
Excellent terms available. Roy Hills or Lars Westman. EV 4-9335 (24 hours).
A. Bernard & Co. Ltd.
635 Fort Street EV 4-9335

158 FARMS FOR SALE AND WANTED

MILL BAY
We are fortunate in offering for sale for the first time, 41 acres of gently sloping land that is presently used as a dairy farm. This acreage is completely fenced and cross fenced into at least seven pastures; as holding property or subdivision, or the dairy farm as it is presently used. It cannot be beaten for the views are simply terrific. Sea views, valleys and mountains plus a stream that runs continuously through the year.
Many outbuildings, barns, equipment sheds, chicken runs, milk house (Surge milking machinery and stainless bulk tank), haylofts, plus a large 5-BR home complete this once-in-a-lifetime buy.
FULL PRICE $60,000
(With very easy terms 6%.)
To view call RON SEDGER at Newstead Realty Ltd.
EV 2-8117 or 479-3673, anytime.

SAANICH
30 ACRES
Interesting farm holding with a modern 1,200 sq. ft., full basement, home and a good barn. Also includes 6 acres of cleared, low, bottom land surrounded by beautiful park land with some timber. Owner has other commitments. Will sell at the low price of only $29,000. Call GEORGE CHAN at 386-2955; Res. 382-9416. Mayfair Realty Ltd.

SEA VIEW FARM
The only one of its kind in Gordon Head area. Three greenhouses, new OOM hot water heating. Cleanest older home in first class repair. On 1.65 acres. Double garage, fruit trees and flowers wherever you look. Owner moving East. Act fast! $26,900. Terms. EV 5-6741 anytime.
FRED BERGMAN or
BILL SQUIRES
Northwestern Securities Ltd.

3 DAIRY FARMS
1. New stanchion barn, modern home. Bulk tank. Full line equipment and quota. Full price $40,000. Terms.
2. As above but twice as big — $90,000 on excellent terms.
3. Bigger yet at $120,000 with milk cheque of $5,400 per month.
For farms and timberland phone JACK BAILEY 746-6589 or 385-6741.
Northwestern Securities Ltd.

FLORIDA CATTLE FARM.
835 acres, 300 acres pasture, 250 acres cropland. Creek. Pond. Two homes. Ample buildings. $165,000. 29% down. Write or phone collect. EGBERT JANES, Broker. Marianna, Florida, U.S.A.

500 ACRES FOR LEASE WITH OPtion to purchase. Duncan area. Ph. EV 2-7315.

159 GULF ISLANDS PROPERTIES

SATURNA ISLAND
8.8 acres and older bungalow, 450' waterfront on high bluff overlooking Lyall Harbour. Price $9,000. May consider trade. Please call TED CHARTRES at 386-2955, res. 385-5508. Mayfair Realty Ltd.

SALT SPRING LANDS LTD.
Largest Gulf Island Realtor
Box 63, Ganges — Phone 537-5515
Established 1928

159 GULF ISLANDS PROPERTIES

PENDER ISLAND
WATERFRONT
ISLAND ESTATE
[illegible] acres of landscaped beauty. Extensive springs, 2 private bays, one with gravel beach. Complete seclusion, yet less than 5 minutes walk from public wharf and store. The main residence has 4 bedrooms, 40' veranda, 24' living room, O-O-M heating. Completely furnished. There is also a guest or caretaker's cottage. Boathouse with boat, 2 tool sheds, garage, completely equipped workshop and garden tools. G.M. pickup truck. Good water supply. All buildings are in excellent condition. PRICE $40,000

ISLAND RETREAT
2 acres of view property, 200' of waterfront. 2-bedroom home, living room with fireplace. Outbuildings. PRICE $21,900

COMPACT 2-BEDRM. BASEMENT HOME. Living room with heatilator FP, cabinet electric kitchen, separate eating nook, modern bath, sun porch, separate garage, fruit trees, good well. Situated on 6 acres. $7,900.

PHONE FRED McLAUGHLIN
382-4251
Rithet Agencies Ltd.
724 Fort Street Victoria, B.C.

"ELK HAVEN"
DENMAN ISLAND
WATERFRONT
$70,000
Definitely a choice property about three hours drive from Victoria. 34 acres with about 850 feet of accessible waterfront, plus a 10-room home. Very suitable for development as a summer resort, camp site, dude ranch, or you name it! The home contains five extra large bedrooms, dining room, kitchen, bathroom plus a three-room self-contained suite (suitable for caretaker) all on main floor. Full cement basement with front wall of glass, sliding doors to patio on ground level. Ample water supply, fruit trees. The climate and fishing are tops. We urge you the individual or any groups, to investigate this interesting business venture. For more information please dial 384-0531 and ask for Mr. J. Rogers or write to Hagar & Swayne Ltd., 610 Yates Street, Victoria, B.C.

SALT SPRING ISLAND
THE BEST RESORT ACREAGE
BAR NONE
1200' waterfront on 2 Mile St. Mary Lake. 13 acres semi-landscaped. This is a last chance to develop in area needing First Class Resort. Good fishing, warm water, close to Golf Club and Seaside. Truly tremendous property, artistic frontage, gets all the sun, road to lakeside and property already in. This is the easy to reach, popular and beautiful Gulf Islands. You should SEE this now.
$37,500
Write or Call Collect
GIL HUMPHREYS
SALT SPRING LANDS LTD.
537-5515 Ganges, B.C. 537-2120

SALT SPRING ISLAND
Overlooking Ganges Harbor, five-year-old home on ⅓-acre landscaped lot, one BR., guest room or second BR., spacious living room, utility, attached garage, walk to shopping.
Priced to sell at $11,250
On beautiful St. Mary's Lake, three-BR family home, comfortable living and dining room, utility, full basement, lge. sundeck, swimming and boating at your front door.
Only $14,750
For waterfront, lakefront or view lots, contact
PATRICK D. LEE
Salt Spring Lands Ltd., Ganges, B.C.
537-5515 Nights 537-5382

THERE IS A DIFFERENCE
Between cliff and beach frontage. Lake or inland properties on Salt Spring Island. Also wide variance of terms, prices and best location for retirement, speculation or business opportunities. Hundreds to choose from plus specialized exclusive listings! My vendors deal so do I. Interested? No obligation. Write or phone collect Miss Marg. Johnston, 537-2298 Ganges, Box 343. Wm. Sinser Rlty. HE 4-8731, Burnaby, B.C.

SALT SPRING ISLAND
Prompt, convenient real estate service available for Salt Spring and the other Gulf Islands, through DOUGLAS HAWKES LTD., 817-A Fort Street. Please contact Howard Byron, telephone 384-7128 (or res., Ganges 537-2054).

DON'T MISS OUT!
Tell folks about your service in Classification No. 36, Business Services.

NOTICE TO CREDITORS AND OTHERS IN THE MATTER of the Estate of HAROLD BENJAMIN OLSON, late of 1476 Beach Drive, Victoria, British Columbia.

All persons having claims against the above Estate are required to send full particulars of such claims to the undersigned, one of the Executors, on or before the 3rd day of September, 1966, after which date the estate's assets will be distributed, having regard only to claims that have then been received.

THE CANADA TRUST COMPANY,
Broad and View Streets,
Victoria, B.C.
One of the Executors.
By: Messrs. Clay, Macfarlane, Ellis & Popham, Solicitors.

LAND REGISTRY ACT
SECTION 162

In the matter of WILLIAM ELPHINSTON WALLS, Certificate of Title 98288-I, and Lot 5, Block "B", Section 79, Victoria District, Plan 1078.

Proof having been filed in my office of the loss of said Certificate I HEREBY give notice of my intention at the expiration of one month from the first publication hereof to issue to the above-named a Provisional Certificate of Title in lieu of such Certificate.

Any person having information with reference to such lost Certificate is requested to communicate with the undersigned.

Dated this 22nd day of June, 1966, at the Land Registry Office, Victoria, B.C.

J. V. DiCASTRI, Registrar,
Victoria Land Registration District.

DEPARTMENT OF TRANSPORT
Victoria, B.C.
TENDERS

Sealed Tenders, addressed to the undersigned and marked "Tender for Dwelling — Pachena Point" will be received by the undersigned at Room 533, Federal Building, Victoria, B.C., up to 3:00 P.M. Pacific Daylight Time, August 31, 1966 for the Construction of One Single Dwelling and Demolition of Existing Dwelling at Pachena Point Lightstation, British Columbia, located approximately 80 miles from Victoria on the west coast of Vancouver Island.

Plans, specifications and other tender documents may be obtained on application from the Purchasing Agent, Department of Transport Room 533 Federal Building, Victoria, B.C. upon receipt of a certified cheque for $25.00, payable to the Receiver General of Canada.

L. E. SLAGHT
District Marine Agent
Tender VI-14
August 1966

TENDERS FOR REDECKING JOHNSON STREET BRIDGE

SEALED Tenders will be received by the City Clerk, City Hall, Victoria, B.C., up until noon Thursday, September 8th, 1966, for the redecking of Johnson Street Bridge with Steel Grid Bridge Decking. The contract involves the removal of existing timber road deck and the installation of steel decking supplied by the City.

Drawings, Specifications, General Conditions of Contract, Form of Tender and Contract may be seen at the office of the City Engineer in the City Hall, Victoria, B.C., and one copy thereof may be obtained on payment of the sum of $15.00 which sum will be refunded on return of these documents in good order.

Each Tender must be submitted in a sealed envelope marked "Tender for Redecking Johnson Street Bridge" and accompanied by a Certified Deposit Cheque on a Chartered Bank made payable to the City Treasurer. This deposit will be returned to the unsuccessful bidders immediately on award of Contract.

The successful Tenderer will be required to enter into a Bond for a sum equal to fifty per centum (50%) of the Contract price, and in form approved by the City Solicitor, for the due and proper performance of the contract.

The lowest or any Tender will not necessarily be accepted.

No Tender will be considered, unless it is made on the form provided, or if it is subject to any condition or qualification not set out in the aforementioned contract documents. No counter proposal will be entertained.

G. F. SHARPE,
City Purchasing Agent,
City Hall, Victoria, B.C.
August 5th, 1966.

FIRST CALL with Ben Wicks

"You want medicare! You sick or something?"

NOTICE TO CREDITORS

NOTICE IS HEREBY GIVEN that creditors and others having claims against the Estate of HUBERT MERRICK HALL, deceased, are hereby required to send them to Mr. John B. E. Goult, of Messrs. Burns & Goult, Barristers etc., 611 Central Building, 620 View Street, Victoria, B.C., Executor of the said Estate, on or before the 31st day of August, A.D. 1966, after which said date the said Executor will distribute the said Estate among the parties entitled thereto having regard only to the claims of which the said Executor has had notice.

John B. E. Goult,
c/o Messrs. Burns & Goult,
611 - 620 View Street,
Victoria, B.C.
Executor.

MAYNARDS
THIS WEEK
AUCTIONS
Thurs. 10 a.m.-7:30 p.m.
FEATURING
GOOD SELECTION
FURNISHINGS
from several large households
Details in Wed. paper

IN NANAIMO
MAYNARDS AUCTIONEERS HAVE BEEN APPOINTED TO SELL $33,000 WORTH OF MEN'S CLOTHING AT DAKIN'S LTD., 99 COMMERCIAL ST., IN ORDER TO ENLARGE THEIR PRESENT PHOTOGRAPHY DEPT.

DISCOUNTS
30% TO 50% OFF

SALE STARTS MONDAY, 9 A.M.
Call in to Dakin's while driving up-Island and check the savings.

MAYNARDS
Bonded
AUCTIONEERS
Since 1902
733 Johnson St., Victoria
388-5191

ANOTHER EXCITING
AUCTION
AT
LUNDS
Tues, 7:30 p.m.
VIEW Mon. to 5:30 p.m. Tues. to Sale Time
ANTIQUES
and Quality Reproduction
FURNISHINGS
From An
UPLANDS HOME
COTTAGE PIANO
(By "Broadwood" in white enamel)
Inlaid mahog. CORNER CHINA CABINET, PR. OF FRENCH STYLE CHAIRS, VICTORIAN GENTLEMAN'S CHAIR, MAHOG. TABLES, CARVED CHINESE TEAKWOOD SETTEE, carved oak cupboard, ceiling fixtures, fine BRASS FIREGUARD, mirrors.
AND ALSO FEATURING
a collection of large CHINA VASES by "DOULTON," "MINTONS" and oriental examples, "TIFFANY" GLASS BOWL, COLOURED GLASS VASES, DECANTERS and other GLASSWARE, "LIMOGES" CHINA CHOCOLATE SET, EPERGNES

OVER 100 PIECES
"ROYAL CROWN DERBY" PORCELAIN HANDLED FLATWARE

SALE ALSO INCLUDES
DINETTE AND BR SUITES
"FRANKLIN" HEATER
15 MAJOR APPLIANCES
ELECTRIC WHEELCHAIR
Rotary Antenna, Girl's Bicycle
MINK STOLE
(cost over $400)
and other interesting lots
LUNDS AUCTIONEERS & APPRAISERS PHONE EV 6-3308
926 FORT STREET

OVERNIGHT ENTRIES

DEL MAR

FIRST RACE, $2,500, claiming, 3-year-olds and up, 6 furlongs:
Red Sparkle (Phillips) [illegible]
Parayel (Saputo) [illegible]
Wise Sweep (Alvarez) [illegible]
Delight Image (Pineda) [illegible]
Prize Rebel (Herrera) [illegible]
Little Jakey (Gilligan) [illegible]
She's Game (Craswell) [illegible]
Carol Denise (Campas) [illegible]
[illegible] M. (Jennings) 114
Widow Image (York) 114
Aquinas Pride (Pierce) 114
Panchito (Maese) 114
Luster Gem (Menell) 109

SECOND RACE, $2,300, claiming, maidens, 2-year-olds, 6 furlongs:
Tiny's Contessa (Church) 113
[illegible] (Campas) 116
Light Snow (Costa) [illegible]
Beau Bravo (Pierce) 116
Fiery Charger (Alvarez) 116
Sudsan (Hall) 116
King Ago Go (Pineda) 116
[illegible] (Menell) 113
Four Speeds (Harmatz) 116
Pride of Rome (Caballero) 113
Miss Cellyar (Jennings) 113
We're Ready (Trevino) 113
Land a Prince (York) 116
Derby Trail (Fleming) 116
Proper Punch (Menell) 116
Askew (Brinson) 113

THIRD RACE, $2,000, claiming, 3-year-olds, fillies, 6 furlongs:
Honeymooner (Trevino) 112
Miss Deerland (Craswell) 112
First Winner (Caballero) 112
Happy Play (Harmatz) 117
My Baby Jo (Lambert) 114
Countess Liege (Pineda) 114
Anyoldream (Alvarez) 114
Adieus Corner (York) 114
Sweet Jeanne (Alvarez) 107

FOURTH RACE, $2,700, maidens, 3-year-olds, fillies, 6 furlongs:
Oil Portrait (Lambert) 116
Four More (York) 116
Flamboyen (Pierce) 116
My Family (Church) 116
Jordon Flame (N. Valenzuela) 116
Quando Quando (Maese) 116
Donna Armona (Alvarez) 116
Spensapoula II (Caballero) 116
Sundownette (Pineda) 116
Pie Eyed Mary (Campas) 116
Flashy Queen (Menell) 116
Slender Clue (Velasquez) 116
Stomp Ma Foot (Campas) 116

FIFTH RACE, $2,700, maiden, 2-year-olds, fillies, 6 furlongs:
Tulareco (Lambert) 116
Speedy Recovery (Pierce) 116
Very Merry (Gilligan) 116
El Dusty (Velasquez) 116
Vegas Ellen (N. Valenzuela) 116
Mark Me Quick (Hall) 116
Ethel Sullivan (Costa) 116
Royal Ballet (Menell) 113

SIXTH RACE, $3,500, claiming, 3-year-olds and up [illegible]
[illegible]
Sam Sale (Menell) [illegible]
Social Gem (Campas) 111
Any Old Secret (Robertson) 117
Peace Signal II (Lambert) 114

SEVENTH RACE, $4,000, allowance, 3-year-olds and up, 7½ furlongs, turf:
Biggs (Pineda) 114
Count Charles (Pierce) 114
Radio Flash (Lambert) 114
Nevada P.J. (N. Valenzuela) 114
Sisal Hemp (Hall) 111
Hilldale II (Jennings) 117

EIGHTH RACE, $6,000, allowance, 3-year-olds and up, fillies and mares, 1 1-16 miles, turf:
Tady Tail (Lambert) 112
Cala Host (Jennings) 112
Florence [illegible] 112
Peggy L. (York) 114
Khal Ireland (Pineda) 119
American Fancy (Maese) 112

NINTH RACE, $2,500, claiming, 3-year-olds, 1 1-16 miles, turf:
Bright Speed (Olguin) 112
Short Chip (Caballero) 115
Electro Khal (Pineda) 113
Surgeon General (Campas) 117
Son of Ark (Valenzuela) 113
Raider Radka (Hall) 115
Eiffel's Last (Jennings) 109
a-Silver Empire (Alvarez) 119
a-Count Rumba (Menell) 114
American Ruler (Lambert) 117
a-Entry.

Selections

1. Little Jakey, Panchito, Wise Sweep.
2. Tiny's Contessa, Four Speeds, Beau Bravo.
3. Happy Play, Adieus Corner, First Winner.
4. Slender Clue, Oil Portrait, Flashy Queen.
5. Vegas Ellen, Ethel Sullivan, French Cargo.
6. Social Gem, Lone Raider, Sam Sale.
7. Nevada P.J., Biggs, Hilldale II.
8. Khal Ireland, Cala Host, Peggy L.
9. Surgeon General, Eiffel's Last, American Ruler.
Best: Khal Ireland.

TWO VICTIMS of Fort Worth, Texas, slaying are Robert Brand, 17 (left) and his cousin, Mark Dunham, 16. Two youths are charged with murder after girl friend of one of the victims was raped and strangled in the same attack. (AP Wirephoto.)

Premiers Give New Impetus To Anti-Medicare Movement

By MICHAEL GILLAN

OTTAWA (CP) Criticism by some provincial premiers of the federal government's medical care insurance proposal is expected to step up the intensity of the argument about the plan within the federal cabinet.

Until the recent premiers' meeting in Toronto, statements from the provincial capitals led Health Minister MacEachen and others to believe that most provinces, some reluctantly, would be in the program by the target date for starting July 1, 1967.

Only the Canadian Medical Association and Premier Manning of Alberta had voiced any severe criticism of the federal offer to pay half the cost of provincial plans meeting four federal conditions.

PROTESTS COMPULSION

Mr. Manning said the requirement that 90 per cent of a province's population be covered immediately would involve compulsion, to which he was opposed.

The CMA, although cool to the entire plan, concentrated its attention on whether doctors would be able to practise outside a government plan.

The federal timetable appeared to be progressing without a hitch until the change in government in Quebec. The election of Daniel Johnson, who opposes introduction of medical insurance right now, provided an ally for Premier Robarts of Ontario, who has argued the same point.

Jean Lesage, former premier of Quebec, had been in favor of an early start and a powerful plus factor in the federal planning because this put one of the country's two largest provinces on Ottawa's side.

With Quebec in, Mr. Robarts and other premiers would have difficulty staying out, especially when the federal plan was to draw money for its share of the costs from the entire country and pay no money to provinces that were not in.

Now Mr. Johnston and Mr. Robarts are demanding their share of federal money to spend as they wish.

UNLIKELY GIVE WAY

Federal informants say the government is unlikely to give way to this demand because it would take away Ottawa's lever to get the provinces to start a pre-paid medical insurance program.

But the demand by some premiers for delay and more consultation bore a ring similar to the views of some federal ministers, when Mr. MacEachen last month tried to have his medical care bill pushed through the Commons before the summer recess.

He and members of the New Democratic Party felt delay would provide time for reluctant provinces and the CMA to mount opposition.

Many in the cabinet wanted the bill held at first reading, permitting publication of the bill for study but lacking approval in principle on second reading.

Prime Minister Pearson worked a compromise between the two factions — take it through second reading and leave it to be studied until Parliament resumes in the fall.

MISUNDERSTANDING

A misunderstanding about the Commons pre-recess business list in the end resulted in George McIlraith, the government house leader, holding the bill at first reading.

Mr. Pearson has said the medical care insurance bill will be proceeded with soon after Parliament resumes Oct. 5.

Mr. MacEachen is understood to want it proceeded with immediately, which would mean before the federal-provincial conference scheduled for late October or early November.

Opposed to him in the ministry will be those who want the bill held at least until the conference, and any who agree with those premiers who want it held back for a year or two.

Special Group Arrives For B.C. War Games

PRINCE GEORGE, B.C. (CP) An 80-man contingent of British territorial soldiers arrived here Saturday for a week of special exercises with the 1st Battalion, Queen's Own Rifles of Canada.

The British soldiers are members of the Special Air Services group trained in commando tactics, navigation, radio communications, mountaineering and canoeing.

Col. J. L. Waddy, commander of the SAS and a member of the British regular army, accompanied the troops on their arrival here.

The troops are being transported to the Williams Lake area, 150 miles south of here, for the war games, dubbed Exercise Prairie Hop. They will return to Britain Aug. 16.

The exercise marks the first time SAS men have been assigned to summer training in Canada.

. . . VOTERS

Continued from Page 1

(29,719), 205 square miles; and **Victoria** — 38,100 (32,780), 9.5 square miles.

The cabinet Friday passed an unusual total of 84 orders in-council, clearing its docket of a host of routine items as well as issuing the serveral orders necessary for the election.

It also issued the official list of returning officers including: H. F. Williams for Esquimalt; Kenneth Murphy for Oak Bay; Mrs. Thelma Cook for Saanich and the Islands; and Elmer McEwen for Victoria.

Under the constitution, the final count of the ballot will be held Sept. 26 and return date of the election writ is Oct. 20 the day from which the five-year term of the next government will be counted.

Vote Boycott Urged Again By Buddhists

SAIGON (Reuters) The Unified Buddhist Church pushed on today with its campaign against the South Viet Nam government, repeating its call for a boycott of next month's general election.

Thich Thien Hoa, the church's acting chairman, said in a communique that Buddhists do not trust the country's present rulers. He called for a temporary government to organize the September election.

If the existing rulers remain in power, he said, Buddhists should boycott the election to select an assembly to draw up a constitution.

Commenting on the government's reply to a sharply-critical letter sent to it by the church last week, Thich Thien Hoa said:

"The hazy wording of the government letter, written by Premier Nguyen Cao Ky, have not been revealed.

The Unified Church leaders earlier this year organized a series of often violent anti-government demonstrations in Saigon and had close links with the dissidents in central Viet Nam.

Fischer Ties Leader

SANTA MONICA, Calif. (AP) —U.S. champion Bobby Fischer won his fourth straight match Sunday to tie Boris Spassky of the Soviet Union for first place after 13 rounds in the 18-round Piatigorsky international chess tournament.

Aussie Swimmer Wins

KINGSTON, Jamaica (CP) —Peter Reynolds of Australia won the gold medal in the men's 440-yard individual medley swimming event at the British Empire Games today, with Ralph Hutton and Sandy Gilchrist of Ocean Falls, B.C., hanging on to take second and third place, respectively.

Dealer Kills Family

GROSSETO, Italy (AP)—Apparently outraged because his daughter returned late from a party, a cattle dealer went on a rampage today and killed the girl, her fiance, his own wife and then himself.

Gov't Foes Arrested In Dominican

SANTO DOMINGO (AP)—The secretary-general and seven other leaders of the Dominican Revolutionary Party were arrested by officials of the Dominican Air Force, a party spokesman said today.

The arrests were made at Barahona, 120 miles southwest of this capital by air force officers dressed as civilians, the spokesman added.

The party is headed by former Dominican president Juan Bosch, who issued a statement describing the arrests as "alarming and very grave."

Rafael Molina Urena, secretary-general who was president of the chamber of deputies in the Bosch government that was deposed in 1963, was among these reported arrested.

'Force Firms To Bargain'

WASHINGTON (UPI) — The head of the striking U.S. airline machinists told Congress today the walkout could end in a day if back-to-work legislation is killed and the carriers have to bargain seriously.

"The very minute Congress tells the carriers it is not going to bail them out with legislation, they are going to come to the bargaining table with an offer the workers can accept," P. L. (Roy) Siemiller, president of the International Association of Machinists, told the House commerce committee.

Two Doctors Urged Martin to Retire

Health Minister Eric Martin today released letters from two doctors who have been treating him for a lung ailment almost 12 years.

He did it in answer to a charge by Dr. Gordon Hepworth Sunday night at a Liberal meeting in Vancouver that Mr. Martin was not running for office again because he was being "dumped" as a political liability by Premier Bennett.

Dr. James A. Fowler of Victoria said in a letter dated last July 18, that Mr. Martin suffers from severe bronchiectasis with resultant poor pulmonary function.

He said he was surprised that Mr. Martin had been able to hold down his job in public life, especially over the last three years.

"In particular, his chest condition is now beginning to affect his heart," he wrote.

MOST UNWISE

"I feel that it would be most unwise for him to carry on this type of busy life for another four or five years, indeed it would most probably shorten his life."

Both he and Dr. Philip W. Morse of Vancouver, strongly recommended Mr. Martin's retirement from public life.

Mr. Martin said he also has emphysema which slowly reduces the ability of the lungs to absorb oxygen, which he blamed partly on a hereditary factor and partly on "30 years of heavy smoking before I quit six years ago."

Mr. Martin, 61, said he took the doctors' advice "because I have a peculiar desire to have a longish life."

He blamed his physical condition for "not having adequately stood up for myself in the last session."

ATTACKED

(He was subject to a prolonged and intense attack on his performance as health minister when he presented estimates of his department to the last legislature. There even was criticism from several Socred backbenchers, notably Saanich's John Tisdalle.)

Mr. Martin said Premier Bennett was reluctant to accept his decision "but I was concerned that I not create a by-election situation later."

He said he will remain as "long as Premier Bennett desires" and, after leaving office, will retain membership in only two associations, the Canadian Legion and the Social Credit League, in which he has held executive positions in the past.

"But I'll be a non-active member now," he said.

Tisdalle To Seek Sixth Nomination

Veteran Social Credit MLA John Tisdalle today said he will stand for his sixth nomination in Saanich and The Islands.

The Socred nomination date for the constituency is expected to be Aug. 17.

Retailers Urged To Cut U.S. Premium

Victoria retailers are being urged to drop the premium on United States currency from 8 to 7 per cent in the face of a shift in the dollar market.

Chamber of Commerce retail merchants group chairman Lloyd Davies noted in a letter to group members the U.S. dollar had steadied recently at or close to 7 per cent officially.

"It would be most acceptable if a uniform premium on the American dollar at 7 per cent were given in Victoria," he said.

For about two weeks the American dollar has been purchased by banks for 7 per cent or within a fraction of 7.

This is a 1 per cent drop reflecting a strengthening of the Canadian dollar, or weakening of the U.S. dollar.

Many stores for about the last two years had granted tourists 8 per cent on their U.S. money.

Mr. Davies said the revised premium would forestall complaints from year-round spenders that the tourists were getting more than the official exchange if 8 per cent were continued.

He said general agreement would discourage some merchants from offering more as an enticement.

At the same time, Mr. Davies said, it was regrettable that some merchants take advantage of tourists by granting less than the official rate.

Rows, Swims to Italy

TRIESTE, Italy (Reuters) A 25-year-old Romanian sought asylum here today after rowing and swimming 20 miles from Strugnano, Yugoslavia, to the port of Trieste. The refugee, Imre Csontos, tried to paddle all the way in a rubber dinghy. But it burst about two miles from his goal and he was forced to swim.

Car Hits Wall, Woman Injured

Evelyn M. Jancowski of 3000 Cedar Hill Road was taken by Langford Ambulance to St. Joseph's Hospital shortly after the car she was driving went out of control and hit a rock wall on the Malahat at about 11 p.m. Sunday night.

She was treated for head injuries and released.

The car was reported a total loss.

There were no passengers in the car said Colwood RCMP.